Weather: Sunny, Cloudy Periods
Details on Page 5

Victoria Daily Times

The Home Paper
TELEPHONE 2-3131
Circulation (to 8 p.m.) ____2-3131
Classified (to 8 p.m.) _____2-3131
NIGHT
Night Editor (to 11 p.m.) 2-3135

VOL. 122, No. 141 ** VICTORIA B.C., FRIDAY, JUNE 17, 1955—30 PAGES PRICE: 7 CENTS SATURDAY, 10 CENTS.

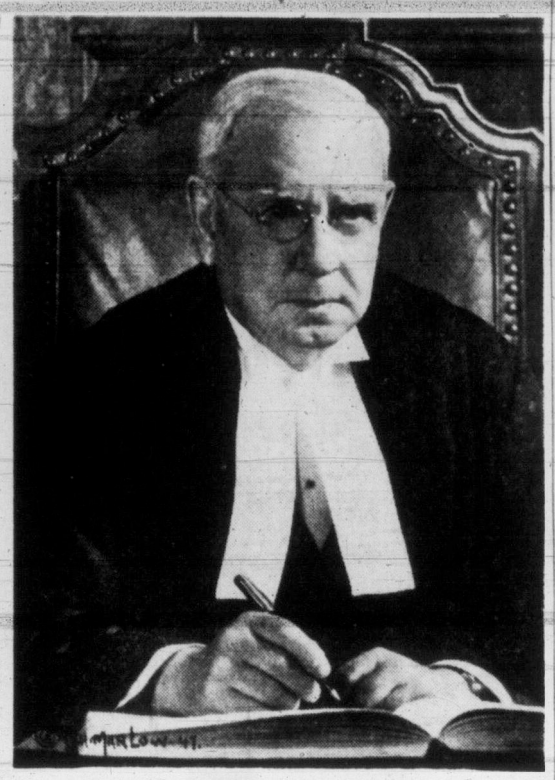

The late Chief Justice Wendell B. Farris.

Chief Justice Farris Dead

Noted Jurist Was 68; Prominent in Many Circles

Wendell Burpee Farris, Chief Justice of the Supreme Court of British Columbia, today died of cancer in St. Paul's Hospital, Vancouver.

He was 68.

Mr. Justice Farris,a member of one of British Columbia's oldest and best known families, had been a patient in St. Paul's for the last two weeks. He was transferred there after a period in St. Joseph's Hospital, Victoria.

His passing will be mourned by members of the legal fraternity throughout the province.

In Victoria, Mr. Justice A. D. Macfarlane paid special tribute to the Chief Justice during the morning chambers session.

Mr. Justice Macfarlane referred to Chief Justice Farris' devotion to duty and his efforts in expanding and improving facilities for the administration of justice, coincident with the great development of the province as a whole.

"He had great confidence in members of the bench," Mr. Justice Macfarlane said. "He regarded them all as his family and thought there was no finer family."

Made Mark in Business World

Chief Justice Farris won his appointment to the bench in 1942. He brought to that position a quiet dignity, a mind trained in legal organization and a deep respect for judicial tradition.

Before his appointment, he made his mark in the business world. He used his experience in this field to advantage when he assumed his court role. His drive and energy were exerted to establish the court on a more business-like basis. He sought to eliminate unnecessary delays and make the courtroom accessible to the public.

He believed it was not enough that justice was done. He stressed the importance of having it known that justice was done.

The chief justice came from a family whose name had been linked for four generations with Canadian legal and political history. By middle age he achieved individual distinction in law, politics and business.

Although he specialized in corporation work, he appeared in court in a number of important cases and on three occasions went before the Privy Council. In all three he was successful.

Born in White's Cove, N.B., Wendell Farris was educated at schools in Fredericton, N.B., the University of New Brunswick and King's College, Halifax, where he received his law degree in 1908.

Wendell at 23 joined his brother, J. W. deB. Farris, now a senator, in Vancouver and established the firm of O'Shea and Farris which later became

(Continued on Page 17)

BCE's Grauer Named To Economic Probe

OTTAWA (CP)—Prime Minister St. Laurent today announced appointment of the five-man commission to study Canada's economic future, naming Walter L. Gordon, Toronto accountant and management consultant, as chairman.

In a brief statement to the Commons, Mr. St. Laurent said these others will be members: Albert E. Grauer, president of B.C. Electric, Vancouver; Andrew Stewart, Edmonton; Omer Lussier, Quebec City; Raymond Gushue, St. John's, Nfld.

Douglas LePan, Canadian minister-counsellor at Washington and a well-known poet, will be commission secretary and research director.

The commission will study population growth, trends in productivity and living standards and the supply of materials in the future.

A. E. GRAUER

Index to Inside Pages

	Page
Pearkes Foresees Army, Air Force Merger	2
Hees Protests Simonds' Firing	3
U.S. Marine Union Gets Guaranteed Wage	7
Molotov Gives Interview at Chicago	8
Hedy Lamaar Recovers Stolen Jewels	14
Union Library Appears Close for Victoria	15
Fluoridation of Milk Suggested By Oak Bay Reeve	17
San Francisco Swimmer to Attempt Strait	17
Amsterdam Burgomaster Visits Victoria	17

Ask the Times 17	Hurlock 20	Stott 5
Bridge 22	Island Digest 6	TV With Lee 23
Brock 4	Keate 5	Walker 10
Classified 22	Outdoor Front 11	Why Grow Old 20
Comics 21	Radio 24	Women 18, 19, 20
Entertainment 14	Roberts 17	Your Horoscope 25
Finance 28	Sports 10, 11, 12	

MONEY SECONDARY

Freedom Better Than $112,290

NEW YORK (UP)—Louis Hoffner, 41, said today freedom means more to him than $112,290 he received as compensation for spending almost 12 years in prison for a murder he didn't commit.

Hoffner, a bachelor, was awarded the sum by a state court of claims Thursday. He had asked $540,000.

"I feel awfully good that it's all over," he said. "I've got my freedom and that's the main thing."

Hoffner was convicted of the slaying of a Queens, N.Y., bartender in 1940 and sentenced to life imprisonment. The conviction was set aside on Nov. 10, 1952, by Queens County judge Peter T. Farrell, following an intensive campaign by the New York World-Telegram and Sun, a Scripps-Howard newpaper.

Judge young said yesterday that "Inherent in this decision must be the fact that the district attorney's office had possession of evidence which, if known to defendant's counsel, would have prevented this tragic miscarriage of justice."

Six RC Churches Burn As Peron Crushes Revolt

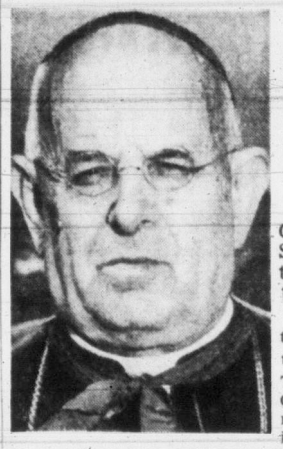

CARDINAL COPELLO
. . . palace gutted

President Blames Communists For Abortive Rebellion

BUENOS AIRES (Reuters) — More than 200 persons were killed and about 1,000 were wounded during Thursday's abortive revolt against the regime of President Juan Peron, casualty figures showed today.

MONTEVIDEO, Uruguay (UP) — Roman Catholic Churches in Buenos Aires were burned and the home of Santiago Louis Cardinal Copello was reported destroyed today in the wake of an abortive attempt to overthrow the government of President Juan D. Peron.

Peron, indirectly confirming the wave of arson that swept the Argentine capital after Thursday's outbreak, blamed Communists and said "they did not even respect religious buildings that are priceless relics of our historic heritage."

"The government deplores and condemns the excesses committed by Communist elements in various parts of the city," the President said in his second nation-wide broadcast in less than 24 hours.

The revolt took at least 156 lives. Hundreds were injured.

He appealed to both priests and workers to help maintain peace and to put down rumors.

A general strike called by the pro-Peron General Confederation of Labor (CGT) paralyzed Buenos Aires today. Shops and businesses were closed and transportation came to a standstill. The strike was called in mourning for the heavy loss of life.

Heavily armed government troops isolated Buenos Aires from the surrounding province today and the Argentine Secretary of Press and Information ordered the evacuation of the Plaza de Mayor sector this morning.

Plans Made to Detonate Unexploded Bombs

The secretary said the sector —scene of the heaviest fighting —was dangerous because a number of bombs dropped by rebel planes yesterday did not explode. The government announced it would detonate the "duds" this morning.

Dispatches reaching here through heavy Argentine censorship said that six churches and one basilica were fired in the heart of Buenos Aires where the heaviest fighting took place. One dispatch said the Curia, which adjoins the Metropolitan Cathedral and which is the centre of church activities in Argentina, was destroyed.

In today's broadcast Peron for the first time linked the revolt with the government campaign against the church.

He said the church-state relationship must be settled by elections and he added:

"Yesterday's example should awaken the conscience of Catholics so that they too may await the elections."

Peron said that all rebels will be given a fair trial "because we must respect the law."

He stressed again the loyal behavior of the army during Thursday's fighting and said that the "army and the police are in charge of measures to prevent new excesses, but all within the law."

State of Siege; Meetings, Rallies Banned

He reminded the populace again that the nation was under a state of siege, banning meetings and rallies.

Reports reaching Montevideo through the heavy Argentine censorship said 156 persons were killed in the revolt, 96 persons critically injured and about 800 persons less severely injured. Most of the victims died when rebel planes bombed and strafed the capital.

The official Argentine radio and all other radio stations in the country sent out bulletins throughout the night saying that complete calm reigned throughout Argentina, but observers in neighboring Uruguay said this indicated some resistance continued.

The press office of the presidency broadcast a communique charging that Communist elements joined in Thursday's disorders. It said:

"Authorities have taken severe measures against Communist groups who took advantage of the fight between the loyalist forces and the rebels to commit crimes in several sectors of the capital. The population is reminded that the state of emergency is maintained in full force throughout the country.

"It is further warned that any group of civilians found in the streets in a suspicious attitude will be put at the disposal of the military authorities."

The president's press secretary also announced that Vice-Admiral A. Cornes was named navy minister, replacing Rear Admiral Anibal Osvaldo Olivieri, and took over his new duties immediately.

Trans-Atlantic Airlift Hums

LONDON (Reuters) — A trans-Atlantic airlift went into full swing today as passengers from strike-bound British liners packed every available aircraft bound for the United States and Canada.

Most of the passengers came from the 81,273-ton Queen Mary, which was unable to leave Southampton for New York Thursday because of a wildcat stewards' walkout.

Close behind them in the line-up for airliner space were passengers from another Cunard ship, the 19-930-ton Scythia, whose sailing to Quebec from Southampton today has also been put off.

NINE LINERS AFFECTED

The stewards, striking without union approval for better pay and conditions, have tied up nine liners at Liverpool and Southampton and cost Britain an estimated $3,000,000 in lost revenue from North American visitors.

Cunard liners involved in the stoppage at Southampton are the Queen Mary, Mauretania and Scythia. Tied up at Liverpool are three other liners in the company's transatlantic fleet—the Saxonia, Britannic and Ascania.

Canadian Pacific liners at Liverpool hit by the stoppage are the Empress of Scotland and Empress of Australia. The ninth liner involved is the Furness Withy vessel Nova Scotia.

NO WORRY

All Bang No Bite?

Police Chief John Blackstock expressed concern today that Indian chief Split Cloud's bullet-catching act at Memorial Arena may induce some youngster to try the stunt.

"That's the only thing I don't like about it," he said in reporting on an investigation he made Thursday.

The thrill-act of the Sportsmen's Show at Memorial Arena brought official police notice when members of the audience in the south end of the arena realized they were in the line of fire.

Chief Split Cloud fires with his left hand into a block of wood which his assistant Yellow Hawk braces against his chest. Chief Blackstock investigated, then he clammed up.

He was asked by The Times today, "If the bullet fired by the chief missed the man holding the timber, would it have sufficient velocity to carry into the crowd "

"They've got nothing to worry about. Use common sense. Would we permit firearms to be used in that manner? It's a very good act . . . you can read between the lines."

Alert Bay Pirates Get Prison Terms

ALERT BAY, B.C. (CP) — Two men arrested in an air and sea chase at Bones Bay were sentenced in Alert Bay police court today to 18 months in Oakalla prison on charges of breaking and entering.

Gilbert Willy and George Allan Hann were arrested by RCMP along with two others subequently released due to lack of evidence.

Willy, who pleaded guilty, led police to the spot where the loot was hidden.

Jack Dorman, manager of Bones Bay cannery, suffered a broken jaw when he tried to arrest the two men who boarded the Cape Ross. He was hit with a heavy lead pipe in a struggle.

Liberals Win Vote

OTTAWA (CP)—The Commons today voted 104 to 37 to uphold a government argument that a complex bill consolidating a number of statutes governing the publicly-owned CNR puts the railway's bus and truck operations under provincial control.

Feller in Parliament calls th' Canadian Army obsolete. But nobody in Korea seemed t' think so.

* * *

See where Army beat Navy in th' big Argentine game.

* * *

M' Uncle Zeke refused t' go t' th' sportsmen's show. Sed he didn't hev a block o' wood t' protect himself. His wife sez, why don't he use his head.

No Trace Seen Yet Of Lost B.C. Plane

STEATOPYGOUS TO PAY EXTRA

KITCHENER, Ont. (CP)—Fat patrons of Kitchener's arena who want comfort will have to pay an extra 25 cents. Bob Crosby, arena manager, said Thursday people have complained that the present 17-inch seats are inadequate. He said the arena proposes to install 20-inch seats in some sections but will charge more for them.

3 CONDITIONS MAY BAR REDS' ADENAUER BID

West German Chief Plots Tough Line

NEW YORK (UP) — West German Chancellor Konrad Adenauer will ask the Soviets to accept such tough conditions before he agrees to visit Moscow that he may never make the trip to the Soviet capital, an authoritative diplomatic source revealed today.

The 79-year-old German diplomat told a strategy meeting of the Big Three ministers today his conditions for accepting the surprise Soviet invitation for him to go to Moscow and to open diplomatic relations between his country and Russia.

The informants said Adenauer told the foreign ministers he will set these three conditions before agreeing to meet with the Russians:

1. Release of more than 9,000 German war prisoners still held in Russian camps would be announced during his Moscow visit.

2. No recognition of the East German Communist government by West Germany.

3. No recognition of the Oder-Neisse line as Germany's eastern frontier.

The sources said that in addition to discussing the Moscow invitation Adenauer conferred with the foreign ministers on prospects for next month's Big Four at the summit Geneva conference and stressed his desire that German reunification should be one of the top agenda topics.

WIRE BRIEFS

Train Crash Kills 6

RIO DE JANEIRO, Brazil (AP)—Six persons were killed and about 100 injured Thursday night in the collision of two trains at suburban Vicario Geral.

A train loaded with workers, running a half-hour late, collided with the rear of another train.

Six GM Plants Close

DETROIT (UP)—General Motors Corp. today closed six plants, employing nearly 23,000 workers, because wildcat strikes have caused material shortages in the plants.

Ike Makes Plea

EMERGENCY U.S. NEWS CENTRE (UP)—President Eisenhower ended the nation's civil defence exercise today with a plea for passage of the armed forces reserve bill now stalled in Congress. The President spoke on a closed circuit radio channel from the secret underground Pentagon where he met with top government officials during "operation alert," a nationwide atomic survival test. (See also Page 8).

Nehru Asked to London

NEW DELHI (Reuters)—Britain has invited Prime Minister Nehru to visit London shortly before the Geneva Big Four conference and he is likely to accept, it was learned today. The Indian leader now is touring Russia.

Lao Fears Red Attack

SAIGON, Indo China (UP)—A Communist guerrila army of 10,000 trained and apparently armed by Communist Viet Minh, threatens the kingdom of Laos, the Royal Laotian government announced today.

11 Search Aircraft Dodging Thick Fog

Eleven aircraft, dodging rolling fogs along the rugged B.C. coastline this morning in a search for a missing Cessna 180 carrying four men, found no trace of the plane by noon today.

Two Victorians are aboard the aircraft missing four days. It was engaged in survey work for the provincial forestry department.

Search officials are optimistic the men are safe, but out of radio contact. It is felt fog patches may be locking the aircraft in a hidden anchorage.

Missing are: Chris Langkilde-Lauesen, 3119 Rutledge, 36, who heads the survey party; Henry Jelinek, 42, 1655 Pemoroke; Norman Wheaton, about 25, Vancouver, and Capt. Robert d'Easum, Vancouver pilot of the Pacific Western Airlines float plane, who is well-known in Victoria.

HENRY JELINEK

Both local men aboard are new Canadians, trained in forestry in Europe. Both are described by relatives here as woods-wise and able to subsist if uninjured. Wheaton, completed a forestry course at UBC last month. d'Easum is a veteran pilot.

The one-engine Pacific Western Airlines planes was chartered by the party for a timber survey.

PWA president Russ Baker said the plane took off Tuesday from Ocean Falls intending to land 100 miles north of Kemano.

"I can't believe anything serious is wrong," he said.

PWA and forestry officials said weather in the area had been poor and the plane had probably set down in a sheltered inlet. Atmospheric conditions had also been bad for radio communications.

Five RCAF planes from Sea Island based at Port Hardy, near the northern tip of Vancouver Island, and six PWA planes have centred their search in the area north of Ocean Falls, over 300 miles north of Vancouver. The planes have been assigned areas within a 100-mile square.

More Planes Needed for Search

The search headquarters at Port Hardy is under direction of Squadron-Leader G. L. Sheahan. Air-Sea Rescue officials at Sea Island said the search will be widened "if we can get more aircraft and more crew."

Involved in the search are three Cansos and two Dakotas, all of the RCAF. The six commercial ships are also under direction of the RCAF search-master. Another PWA plane is thought to be working south from Kemano.

At press time, according to official announcement, one narrow strip in the problematical route was still uncovered by the search "umbrella."

It added the Cessna radio was thought to have an extremely short range unless the plane was airborne.

Meanwhile, in Victoria, two women, a wife and a sister-in-law of men aboard the aircraft, endured the nervous wait that comes with threatened tragedy.

Mrs. Lankilde-Lauesen waited at her home with her three daughters aged 9 to 14, confident news will come soon of her husband's safety.

She said she has told her girls that their father is missing but they are all sure he will be home soon. There was sign of strain but no tears at their home this morning.

The mother says she refuses to let herself think that anything more serious than bad weather is keeping the plane from flying.

The family came here from Denmark in 1951. Mr. Langkilde-Lauesen graduated as a master forester in Denmark in the thirties.

He had written his wife from Ocean Falls before the flight and said the plane had just been overhauled. "I am confident the plane is safe. He tells me there is lots of water and they can land anywhere."

No picture of the missing man was forthcoming, because, "The Danish are a quiet people. Even during the war, our people kept their trouble to themselves."

Henry Jelinek, who lives at 1655 Pembroke, is single. His sister-in-law, Mrs. Gerry Jelinek, says he has been in Canada since 1949. He was a forester in Czechoslovakia before World War II.

"He is no greenhorn. If he is not injured, he will be OK in the bush," said Mrs. Jelinek.

She told how her brother-in-law escaped the Nazis in Brandenburg, Germany, in 1944, where he was a slave laborer. He fled to his own country only to find he couldn't endure Communist domination. He and his brother Gerry, now working at Vernon, fled with Gerry's wife and two children across the border to freedom.

Two other members of the survey party stayed behind at Ocean Falls. They are Bruce Browne, 20, 1566 Wilmot Place, a forestry student, and another UBC graduate in forestry, Fred Brahnuik, about 25, of Vancouver.

Record Mercy Flight Held Up by Weather

EDMONTON (CP)—The longest mercy flight in RCAF history has been stopped 300 miles from its destination by poor Arctic flying conditions.

The plane, en route to Isachsen, 800 miles from the North Pole and 1,900 miles north of here, has been grounded at Resolute to await better flying conditions.

The success of the mercy flight hinges on the condition of the ice that must bear the weight of the mercy plane.

The plane was ordered after a radio message from the Northwest Territories weather station said a department of transport employee, Edwin James Nashney, was suffering from severe abdominal pains and required hospital treatment.

To snatch him from the Arctic, a Dakota piloted by Flight-Lieutenant Al Richards of Cloverdale, B.C., and carrying Nursing Sister Edna Poirier, picked up at Fort Nelson, B.C., must try a wheel landing on the ice of the Prince Gustav Adolph sea.

The round-trip mileage is estimated at 3,980.

'DRY' REAL STUMBLER FOR CROSSWORDERS

Current series of the Times' popular Crosswords Contest is still looking for a winner and offers a total prize of $175 for the puzzle appearing today.

Last week's interesting test presented many hurdles which entrants failed to negotiate, some of them three-letter words.

One clue read: "When your little girl starts to —— you may find the job is really too much for her."

Most contestants gave the words "cry" and "fry" as answers instead of the correct "dry." In the clue there is a job of some kind involved so the answer must fit in with it.

Only "dry" suits exactly. The little girl could be helping to dry the dishes. "Fry" is too remote, particularly for a little girl and "cry" does not point to any job.

Complete answer with explanations to last week's contest and a new puzzle for this week appear today on Page 25.

Soviet Expels U.S. Attaches

WASHINGTON (AP) — Russia was reported today to have expelled three American attaches who were part of the U.S. embassy staff in Moscow.

Informed officials said the Soviet foreign office declared them "persona non grata" because of alleged improper activities.

The phrase in diplomatic language means they are no longer welcome in the country.

IN PARLIAMENT

Drew Wants Canada To Give Army Wings

(From CP and BUP Dispatches)

Opposition Leader George Drew says Canada's army should be given wings—moulded into small, hard-hitting units completely airborne to meet invasion of this continent.

And Defence Minister Campney says Canada no longer can count on being "an ocean away from war" and must work closely with the United States to reckon with attacks on its homeland.

They spoke Thursday in a defence debate which showed that the problems of defending Canada itself are assuming a larger role in the eyes of parliamentarians.

In past years the annual defence debate was concerned to a large degree with overseas military commitments. Thursday debate largely ignored that topic and revolved instead on the needs of continental defence.

Ready for Aerial Invasion

Mr. Drew said mobile airborne units, able to fight anywhere against aerial invasion of the northland, would best suit Canada's needs and would be Canada's best possible contribution to the ground forces of the North Atlantic Treaty Organization.

The airborne units he proposed would include infantry, artillery, service corps, medical corps and armored corps.

Mr. Drew said it would help solve the army's manpower problem because young men would know that they were part of the most modern army in the world.

He said Canada still needs conventional army units. But it needed "conventional units used in an unconventional way."

The entire active army—and the reserve militia, too—should be set up on that basis.

The planned rearmament of West Germany meant Canada would need fewer army units. This country should start planning small, hard-hitting units.

Cannot Ignore Defence of Europe

Mr. Campney said Canada cannot ignore the defence of Europe. That was the primary purpose of the 1st Division, of which the 1st Infantry Brigade is in West Germany.

But Canada had "a strong hitting force" in three airborne battalions which were the main army force for defence of Canada. The army was keeping abreast of modern developments and this summer would train in tactics developed to meet atomic warfare at the new Camp Gagetown in New Brunswick.

Lieut.-Col. Gordon Churchill (PC-Winnipeg South Centre) said small tanks, perhaps carried by plane or large gliders, might form part of the army's mobile striking force. Col. Churchill, who commanded an armored personnel-carrier unit in the Second World War, said the tank continues an important part of warfare, yet is suffering from neglect.

Lieut.-Col. Douglas Harkness (PC-Calgary North) said there are indications Canada's defence policy may have changed in the last year. The government's white paper on defence, tabled in the Commons recently, had introduced a new objective of co-operation with the U.S. for the joint defence of the two countries.

"Is it the start, an indication, of an over-all command?" Col. Harkness asked.

For the CCF, O. L. Jones of Okanagan Boundary, a Second World War officer, said Canada should plan defence on atomic lines.

The taxpayers' money was being spent on obsolete conventional weapons that would not be used in a thermonuclear war.

Ray Thomas, Social Credit member for Wetaskiwin, who served in the navy through the Second World War, declared the country has too few naval-escort groups to meet war needs.

Mr. Thomas said Canada should decentralize defence industries. A dozen A-bombs could wreck key industry.

The Senate finance committee advised all levels of government Thursday to slow down on spending or face the possibility of "ruinous inflation."

Headed by 79-year-old Senator Thomas Crerar of Winnipeg, former Liberal cabinet minister, it said deficit financing already is evident in Canada and inflation is a strong factor in the economy, though controlled for the time being.

It criticized pressures on governments to spend more and more money. There was a need to educate the public that governments obtain their funds only through taxation or borrowing. When governments had to borrow to meet deficits "the danger signals are definitely flying."

The committee spent six weeks delving into the Canadian economy with special attention to growth of the civil service and national defence. Its findings will be debated in the Senate next week.

★ ★ ★

Senator Thomas Reid said Thursday every railway level crossing in Canada will have to be replaced by bridges or tunnels if authorities hope to protect "the crazy fools" who drive automobiles into the side of passing trains.

The Scottish-born British Columbia Liberal told the Senate many crossing accidents are caused, not by motorists driving in front of a train, but by driving into its tail end.

He made the comment during Senate consideration of legislation increasing the federal contribution to the grade-crossing fund to $5,000,000 from $1,000,000 a year.

'Armada' To Storm Sidney Spit Lagoon

More than 100 pleasure craft will rendezvous at Sidney Spit lagoon this week-end, for the biggest club cruise since the Second World War.

The cruise, arranged by the sailing committee of Royal Victoria Yacht Club, will be attended by nearly all the power boats in the Capital City Yacht Club fleet; sailing yachts and power cruisers of RVYC; several members of Maple Bay Yacht Club; and a half-dozen from Royal Canadian Naval Sailing Association.

Fleet Captain Jack Gann of RVYC, who sent out invitations for the cruise, expected not more than 20 would take part, but was snowed under with acceptances.

Program will commence with an unofficial race from RVYC anchorage in Cadboro Bay, commencing at 9.30 a.m. Small craft races will be held in the Sidney area Saturday afternoon and Sunday morning.

Feature of Saturday evening will be a salmon barbecue and sing-song on the beach. A community breakfast will be held Sunday morning.

For the benefit of those who are unable to get away Saturday morning, a free water taxi service will be operated hourly, on the hour, throughout Saturday afternoon from Sidney to the lagoon.

CANADA-U.S. RELATIONS

'We Niggle But We're Pals' City Panelists' Verdict

Despite niggling differences, relationships between Canada and the United States are "in a healthy and happy state," a panel of four agreed at an English-speaking Union meeting at Victoria College on Thursday night.

The panel was unanimous in describing Senator Neuberger's recent suggestion that a new North American nation be formed called "Canerica" as a joke, despite the fact that 35 per cent of Canadians who had written letters to Neuberger endorsed his idea.

"Neuberger is a very junior Senator," remarked William E. Hawkins Jr., former Connecticut businessman who settled here recently. "I believe he is known in some quarters as the keeper of Ike's squirrel cage."

Stewart Evans, formerly of the British Consular service in Galveston, Texas, drew applause from the audience when he said that "every tourist going abroad should remember that he is a personal representative — an ambassador—of his own country."

Mr. Evans expressed the opinion that Americans were "jealous of Canada's growth and development . . . too concerned with the almighty dollar." He blamed much of the difficulty on deficient education.

Padre William Hills felt that Canadians had something unique in the Commonwealth connection, although certain ties had been severed in recent years.

"In fact," said the Rev. Hills, who writes a morning paper column, "it sometimes surprises me that any copies are sold of a paper bearing such a pro-British name as 'The Colonist'."

Mr. Hawkins said that Canada today was attractive to many Americans who "had reached the point of maturity where they were saying: 'What am I working for?'

"Many American friends have told me they envied my decision to get out of the rat-race and come to Victoria," he said.

As a small example of contrasting standards, the Saanich resident said it cost him $5.50 "to get out of a barber shop in the Roosevelt Hotel in New York" and $1 in Victoria.

PROPAGANDA CAMPAIGN

Stuart Keate, who chaired the meeting, praised Americans as "decent, industrious, generous people" who had been reviled in Europe by the Communists as part of a planned propaganda campaign.

"We Canadians, who know them best, should do everything we can to project the true picture of America abroad," he said.

Sir Robert Holland, in informal discussion at the conclusion of the panel, said that the English-speaking Union should avoid "pointing out the petty defects of our friends" but concentrate on the building of good-will between the nations.

Harry L. Smith, president of the ESU, told the meeting that Times editor Bruce Hutchison would be honored with a special citation from New York at a forthcoming fall meeting "for his outstanding contribution" to North American amity.

PEARKES SEES MERGER OF ARMY, AIR FORCE

OTTAWA (CP) — The day may come when Canada's army and air force will be merged into one force, Maj.-Gen. G. R. Pearkes, VC, Progressive Conservative military spokesman, said Thursday.

In the Commons defence debate the member for Esquimalt-Saanich was saying it doesn't matter whether soldiers or airmen man the early-warning radar lines in the north when he added: "It may be that in the future they will wear the same uniform."

Shortage of Chocolate Milk Stirs Manitoba Prison Riot

WINNIPEG (CP) — Wash basins were flooded and toilets plugged Thursday night as prisoners at Headingley jail staged a brief demonstration to protest the shortage of chocolate milk.

Deputy Attorney-General O. M. Kay said today the demonstration involved only a few men and did not amount to "a hill of beans."

An official said the trouble started when the men at the second sitting in the mess hall discovered there was no chocolate milk left from the first sitting.

The men started to flood their cells in protest. Water was four inches deep in some cells and prison officials had to shut off the main water valve.

Approximately $12,000 damage was done by prisoners during a riot Dec. 18.

OLD SYSTEM

Devout wives in ancient Persia were not permitted to speak in the presence of their husbands.

ONE HOUR VALET 1720 DOUGLAS
SUITS $1 Dry Cleaned In 1 Hour
SHIRTS 3-HR. SERVICE

CLEARANCE
Demonstrators and Floor Models
AUTOMATIC WATER HEATERS
1 only — General Electric No. 40 Electric Water Heater, brand new, double element $119.50
1 only—General Electric No. 40, single element, brand new $95.00
1 Elco No. 30, Gas, Copper Tank. Used one month $165.00
1 Ruud No. 30 Gas, Monel Metal. Used two months $189.50
All in perfect condition and guaranteed.
★ We Sell ★ We Install ★ We Service
C. J. McDOWELL
PLUMBING AND HEATING LTD.
1000 Douglas Street Phone 3-4138

2 for 1 SALE!
Famous General Electric Push-Button "AIRLINER" Electric Range and a Hot Water Tank
BOTH FOR THE PRICE OF THE RANGE ONLY
EXACTLY AS SHOWN
YOU JUST PUSH A BUTTON
HIGH SPEED CALROD ELEMENTS
EXTRA STORAGE SPACE
BIG, ROOMY OVEN
YOUR WATER TANK is FREE
PAY ONLY FOR THE RANGE
$359.50
Save $109.00 — $20 Down

BUS TRIP SATURDAY
To Observatory
See the majesty of the stars from the Observatory atop Little Saanich Mountain. Royal Blue Line bus leaves Belleville and Government at 8.15 p.m., returns by 10.30. Return fare $1.50. For reservations, phone 2-9261 (local 84).

2-4622 FIR WOOD 2-4622
Immediate Delivery
2½ BIG CORDS $8.00 5 BIG CORDS $15.00 7½ CORDS $21.00
2-4622
THIS OFFER GOOD FOR A LIMITED TIME ONLY

To Introduce Our
NEW SLACK DEPT.
We Are Offering the GREATEST TROUSER VALUE IN VICTORIA!
500 PAIR
of trousers in three price groups
GROUP 1 . . . A good selection of trousers, including many wools, at the budget price of 7.95
GROUP 2 . . . All-wool trousers in a large variety of shades, including the new charcoals in browns, blues and greys. 12.95
WE INVITE VALUE COMPARISON!
OUR TOP RANGE—Includes fine all-wool English imported flannel worsteds, Italian Venetian cloths, English wool melanges in plain and fancy patterns. DAK and regular style fittings. Regular values to $25.00.
WE INVITE YOUR INSPECTION AND COMPARISON WITH ANY OTHER TROUSER VALUE IN VICTORIA! 14.95
MADE-TO-MEASURE
TROUSER SPECIAL
300 Patterns to choose from, selections from some of England's finest mills. Regular values to $29.50.
WE INVITE YOUR INSPECTION AND COMPARISON 18.95
ALL BELTS AND BRACES SPECIALLY PRICED DURING OUR TROUSER SPECIAL!
See Our Windows
Shop Early for Best Selections!
THIS OFFER FOR ONE WEEK ONLY
MURDOCH-GIRARD LTD.
623 YATES STREET MEN'S WEAR

GET YOUR GENERAL ELECTRIC ONLY FOR 50c A DAY
You Get All The De Luxe Features
• Full Width Freezer
• Door Shelves
• Butter Keeper
• Cheese Keeper
• Vegetable Bins
• 5-Year Guarantee
ONLY 299.95
No Down Payment!
Pay The Easy Way on MacDonald's Famous Meter Plan! Only 50c a Day!
HERE TODAY! HERE TO STAY
GET YOUR TV AT MACDONALD'S
BIG! BIG! BIG! VALUES
MACDONALD'S
752-754-756 Fort St. Phone 3-1171

LET US HELP YOU WITH YOUR FATHER'S DAY GIFT PROBLEM!
J. E. MAHOOD
DAD'S DAY SPECIAL
The Sekonic Leader Exposure Meter with carrying case and chain
ONLY $9.95
FRANK WILLS
IF YOUR DAD IS A CAMERA ENTHUSIAST CHOOSE HIS GIFT HERE!
EXPOSURE METERS
Bertram Chrolen $19.95
G-E and Weston Meters
Also
• Flash Attachments • Range Finders
• Slide Viewers • Carrying Cases
• or—give him a supply of Films or Flash Bulbs
Bewi Automat Exposure Meter $27.50
ALSO AVAILABLE — ELECTRIC SHAVERS
Sunbeam ★ Schick ★ Remington ★ Philishave
Open from 8.30 a.m. till 10 p.m. daily except Sunday FREE DELIVERY
FOR JULY 1st PHOTOGRAPHIC EQUIPMENT AND SUPPLIES, WE WILL BE OPEN 9 A.M. to 12 NOON ON JULY 1st
WILLS-MAHOOD PHARMACY LTD.
(Formerly Hiscocks & Clearihue Ltd.)
CORNER BROAD AND YATES PHONE 4-2822

Hees Protests Simonds Firing

Tory Says Ousted General Refused To Become Political Rubber Stamp

OTTAWA (CP)—The government was accused today of casting aside Lt.-Gen. Guy Simonds as chief of the general staff because "he simply refuses to be a politicians' general and become a rubber stamp" for policies he disagrees with.

The charge was made by George Hees, national president of the Progressive Conservative Association, as the issue of the general's retirement boiled up for the second time in the Commons defence debate.

Mr. Hees, member for Toronto Broadview, said the retirement of the 52-year-old general Aug. 31 is "abrupt and premature."

"The government, in effect, is saying he is of no further usefulness to the armed forces."

CCF spokesman H. W. Herridge, Kootenay West, indicated his party is not sorry to see the general retire.

LISTS THREE REASONS

He said Gen. Simonds' three "accomplishments" had been a completely obsolete army organization, formation of the Regiment of Canadian Guards which was useless, unpopular and a waste of money, and the consummation of a small-bore arms agreement which would cost some $100,000,000 in retooling of armament plants.

Mr. Herridge urged the government to disband the Regiment of Canadian Guards—"a breeding ground of class distinction, military caste and snobbery."

Defence Minister Campney dealt with the retirement issue Thursday, stating Gen. Simonds had agreed "in a very frank and pleasing conversation" last February to retire Aug. 31 — four years and seven months after he took over as army chief. He will be succeeded by Maj.-Gen. Howard Graham, 56, head of the army's Central Command.

Mr. Campney said it is generally regarded that senior officers should be retired on about a four-year rotation, with the aim of avoiding delay in promotion of officers coming up through the ranks.

Mr. Hees said eight years from now Gen. Simonds will be the same age as Prime Minister St. Laurent was when he entered the cabinet 13 years ago. The prime minister is "effective still."

To consider Gen. Simonds as ineffective now is "rather ridiculous."

"To discard this kind of ability at the age of 52 is an inexcusable waste of the kind of military ability which the army needs today."

Mr. Campney made no immediate reply to Mr. Hees' speech.

10,000 MEN TO PARADE FOR SIMONDS

CAMP GAGETOWN, N.B. (CP)—Plans for the biggest military parade in Canada's history were announced Thursday by Maj.-Gen. John Rockingham.

The 1st Canadian Infantry Division commander told a press conference the division's 10,000 troops will parade at the Blissville airport in the camp area July 19. The parade is planned as an opportunity for the Chief of the General Staff, Lt.-Gen. Guy Simmonds, retiring Aug. 31, to inspect the division.

Troops will march 12 abreast and take half an hour to pass the saluting base.

2 Ontario Cops Rebel, Beat Chief

PICKERING, Ont. (CP) — Two Pickering township police officers were in jail today charged with assault following the beating of chief Ernest Hill in the township police station.

The chief was reported to have been slugged by one man while the other held his hands. Alone in the police station Thursday night when the two men came in, he was treated in hospital for a broken nose and facial bruises.

Constables Roy Morden and Grant Thompson were arrested by provincial police officers after the injured chief called headquarters for help.

For Morden it was the second arrest of the day. He was picked up earlier by provincial police when it was reported he refused to take a police cruiser back to the station on the chief's orders.

Morden was stopped in nearby Scarboro and taken to jail but was bailed out by constable Thompson. The two men left and a short time later the chief was attacked.

Attempt Made To Raise Sunken Sub

PORTLAND, England (Reuters)—The steady beat of compressed air pumps echoed hollowly over the harbor here today as salvage ships began pumping air into the sealed hull of the sunken submarine Sidon.

The submarine went down Thursday in 35 feet of water after an explosion of a practice torpedo, taking 13 men with her to the bottom, including a Royal Canadian Navy man, PO Laverne McLeod, of Stratford, Ont.

Divers rushed to the scene by helicopter worked through the night in relays to seal hatches and vents in the hull.

Shortly after dawn "frog men" went down and bored a dozen holes in the hull, then connected pipes from air pumps on the ships on the surface.

56 WERE ABOARD

Fifty-six men were aboard the Sidon, including crew, passengers and trainees, when the blast occurred.

In the minutes before the submarine plunged out of sight, there were gallant bids to rescue trapped and wounded men.

A 27-year-old navy doctor, Charles Rhodes, rescued one man, asked for breathing apparatus and hurried back inside the vessel. He went to his death.

OLDER FASHION

Before the 19th century candies were a monopoly of chemist shops, which made them to hide the taste of drugs.

WINNIE SAYS 'NO' TO BID TO UN

LONDON (AP)—Sir Winston Churchill has refused an invitation to attend the San Francisco conference commemorating the 10th anniversary of the United Nations, his private secretary disclosed today. The seven-day meeting starts Monday.

VANCOUVER OVERNIGHTS

FIRST RACE—Six furlongs:
Mighty Gene (Mazella) 111
Air Lord (Sivewright) 118
Sherron (Coppernoll) 113
Meat Man (Oliver) 118
Patormike (Schmied) 118
Babine (Ulrich) 115
Playmate (Arterburn) 118
Cowdenbeath (Haycock) 118
Bikini Flash (Williams) 118
Polly Bashaw (Longora) 108
Also eligible:
Peniquest (Arterburn) 113
Paradise Queen (Gates) 113
Irish Town (Sivewright) 113
Brighton Elene (no boy) 113

SECOND RACE—Six furlongs:
Friend Jack (Gomez) 111
Silvery Sin (Manzella) 106
Celdy (Duncan) 111
K. Wise (Longora) 113
Virgia G. (Arterburn) 113
My Lands (Schmied) 118
Miss Repeat (Yeutter) 113
Penilyn (Gates) 106
Skymony (Filipchuk) 111
Brazen Jewel (Haycock) 111
Also eligible:
Eddie Who (Arterburn) 111
Denlemaur (Sivewright) 106
Song Time (Williams) 100
But Good (Coppernoll) 118

THIRD RACE—Four and one-half furlongs:
Gun Metal (Duncan) 115
Pull Thru (Sivewright) 118
Tullyke (Haycock) 115
Mabe Mike (Coppernoll) 118
Sir Atterbury (D. Yeutter) 118
Fair Lil (Richardson) 115
Vance (Ventrella) 118
Lady Sadie R. (Ulrich) 115
Gallroyal (Stanton) 113
Our Butch (Arterburn) 118
Also eligible:
Sleepy Girl (Filipchuk) 115
Princess Street (Schmied) 118
Cede (Duncan) 118
Cello (Gomez) 118

FOURTH RACE—Six furlongs:
Permit Me (Filipchuk) 116
Dee Dee Did (Frey) 106
No Later (Cavallaro) 106
Gold Bolt (Arterburn) 122
Vidette Lad (Duncan) 117
Master Bob (Dickinson) 116
Lucky Touch (Yeutter) 116
Miss Humbug (Coppernoll) 111
Ken Boiths (no boy) 111
Zacawiskaya (Ulrich) 111
Also eligible:
Olympic Star (Sivewright) 116

FIFTH RACE—Six furlongs:
Little Tommy (Arterburn) 112
Emulous (Frey) 107
Winter Range (Haycock) 112
Lord Glenlivet (Richardson) 112
Beau Sierra (Schmied) 112
Tesella (Williams) 104
Air Ace (Sivewright) 112
Fiak's Girl (Duncan) 107

SIXTH RACE—Six furlongs:
Renmerb (Arterburn) 112
Broad Bend (Duncan) 111
Western Cloud (Frey) 107
Final Cross (Richardson 116
Goldwater (Gates) 111
Steppin (Coppernoll) 116
Haida Knight (Yeutter) 116
Bob Away (Dickinson) 119
Ruffian (Filipchuk) 111
White Mountain (Sivewright) 111
Also eligible:
Our Rose (Schmied) 111
Gamelyon (Armstrong) 122
Chalon (Williams) 119

SEVENTH RACE—Six furlongs:
Pursuit (Gomez) 122
Moby Dick (Yeutter) 114
Magic Note (Frey) 108
Quality Quest (Williams) 124
Pen Oracle (Arterburn) 115
Fiak's First (Duncan) 113

EIGHTH RACE—One mile:
Captain Turley (Yeutter) 112
Water Pere (Haycock) 117
Scotch Lad (Frey) 105
Krex Nimbus (Filipchuk) 112
Tasman (Arterburn) 112
Leo's Boy (Williams) 112
Absolutely (Manzella) 110
Lamouche (Sivewright) 112
Racket (Elwood) 110
Wheatlander (Coppernoll) 117
Also eligible:
French Tower (Duncan) 112
Mossa (Arterburn) 112
Pardina (Yates) 107
Doctor Pebble (Schmied) 112

SUB RACE—Six furlongs:
Lauriston (Coppernoll) 118
Smart Count (Richardson) 118
Blue Glory (Williams) 113
Noon Gold (Arterburn) 113
Wocatsle (Dickinson) 118
Socialite (Stanton) 118
Stormy Sue (Filipchuk) 113
Foxie Green (Yeutter) 113
Day-Shirl (Ventrella) 113
Starboard Lite (Armstrong) 118
Also eligible:
Times Scarce (Gates) 118
Broken Arrow (Filipchuk) 118
Gabardine (Cavallaro) 113
Wasbir (Frey) 113
First post, 2.30.

TOP RADIO LISTENING ON CJVI

WIN CASH

by hearing these FIVE QUIZ SHOWS every day . . .

10.05 a.m. and 2.05 p.m., it's "Six for One"

11.05 a.m. "What's On Wally's Mind?"

1.05 p.m. "Fifty-a-Day"

1.30 p.m. "It's My Living"

CJVI DIAL 900

SUMMER TIME... IS CASUAL TIME

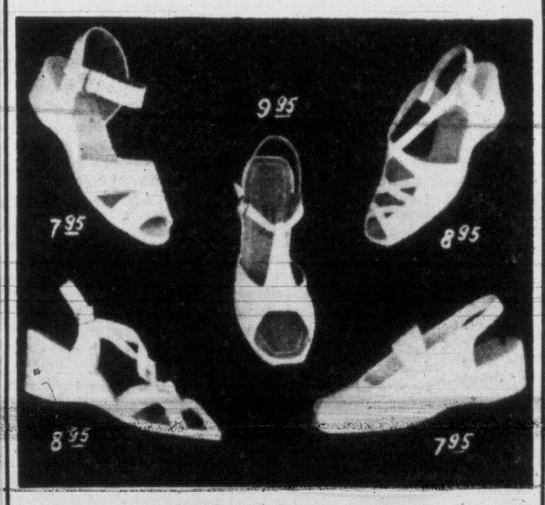

King's
714 YATES — Next to Birks

Your most extravagant dream of bridal loveliness comes true, when you choose one of our beautiful
BRIDAL GOWNS
Priced From 29.75
A Charge Account for Your Asking!
PLUME SHOP Ltd.
1740 Douglas Street

HAVE A Player's "MILD"

THE MILDEST BEST-TASTING CIGARETTE

SAVE DAY at Standard Furniture

DOWN WITH PRICES

Wrought-Iron
SMOKER STAND
Here's a fine gift for Father's Day . . . sturdy, smart-looking, only 3.95

BEDROOM CHAIRS
Modern armless style with textured washable covers in lime, blue, coral and beige. Look, only 19.90

TRI-LIGHT LAMP
With bronze shaft, weighted base. Get your choice of washable shades, the price, COMPLETE is only 14.98

2-Piece Kroehler
CHESTERFIELD SUITE
In new Metalaisse boucle cover. Suite has guaranteed cushionized construction, choice of colors. Chesterfield and easy chair 199.00

5-PIECE CHROME SET
With Tweed Arborite top for extension table, matching upholstery in plastic on 4 chairs. 5 pieces 69.00

2-PIECE DAVENPORTS
Full spring construction, large bedding box, covered in mohair, boucle, or novelty weaves 129.88

EASY CHAIR
A REAL easy chair with lots of comfort. All-wool frieze cover, deep spring seat and extra high back. BASE ROCKER for extra comfort.
44.88

Our Mass Purchases—our lower freight and handling costs at our Stock Depot result in tremendous choice and incomparable value in furnishings of all kinds. Save at Standard NOW!

Armless
Davenports
Here's real value! Covered in sturdy textured fabrics, in green, red and brown. Comfortable couch, makes into double bed. SPECIAL, ONLY
47.75

6-Piece
DINETTE SUITE
In luxurious Seafoam Mahogany, has extension table, buffet, four chairs with upholstered seats. SPECIAL BARGAIN at 129.00

RUBBER TILE
Limited selection of heavy-grade RUBBER FLOOR TILES, full 1/8-in. thick. Please bring your room sizes. Sorry, no refunds or exchanges. Reg. 39c each 25c

CAPE COD CHAIRS
Strong and well-braced, a comfortable, attractive chair for garden or porch. Only 2 to a customer.
2.98
No Phone Orders, Please

CARD TABLES
With hardwood frame. Now's the time to get one, see Standard's Special, priced at only 2.95

HIGH CHAIR
In all hardwood, varnish finished, complete with tray and footrest. Only 8.98

COFFEE TABLE
Oblong style, in genuine walnut or limed oak. Any hostess will be proud to own one. Special, at 14.95

Spring-Filled
MATTRESS
It's the PEERLESS, good utility mattress in strong woven ticking. Don't pass up this opportunity at only, in all sizes!
29.98

CARPETS!!
Clearance odd legnths
WUNDA WEVE
It's the wonderful cotton Broadloom that's washable and colorfast. In odd lengths from 7 ft. to 101 ft., all 36 inches wide. Choice of 10 lovely colors.
Reg. 11.95 yard
8.95
Also a large selection of Broadloom Rugs in WUNDA WEVE, from 9x9 to 12x18.9. SAVE DOLLARS and DOLLARS!

G-E REFRIGERATOR
7.1 cu. ft. capacity, ideal family-sized refrigerator, with full-width freezer, single dial control, plus G-E's famous SEALED-IN SYSTEM. Oustanding at only
219.00

Wrought-Iron
MAGAZINE RACKS
A fine item for any home, useful, attractive, only 1.98

LOOP PILE MATS
A new shipment of these popular values! Bright and colorful, so washable. In blue, gold, green, white, flame, red, pink or cinnamon.
36x54 inches 8.95
4x6 ft. 14.95

Standard Is Best!
The Largest!
With Lowest Prices in the West!

DRAPERIES
Ready to install DRAPERIES in clever scenic designs. Smartly tailored and lined with good quality satin.
Full width, to draw on windows to 4 ft. wide 22.50
2-width, to draw on windows to 8 ft. wide 45.00
3-width, to draw on windows to 12 ft. wide 67.50
Traverse Rods for above, only 24¢ per foot

MANTEL RADIO
5-tube set, genuine "superhet" design. Ideal for any room, distinctive modern cabinet 24.95

INGLIS WASHER
Trade in your old worn out washer on this one. Fast-acting pump, pressure release, full-skirted style with porcelain enamel tub. You Pay
Reg. 199.50
Less Trade, 65.00
134.50

GURNEY RANGE
¾ ELECTRIC RANGE with automatic clock control, pilot lights, stopwatch minute minder, large even-heat oven 269.00

Standard FURNITURE
DENNYS OF VICTORIA

Victoria Daily Times

The Home Paper

Established 1884

Published every afternoon except Sunday by The Times Publishers Limited, 2631 Douglas Street, Victoria, B.C. The Times is a member of The Canadian Press, which is exclusively entitled to the use for publication of all news dispatches credited to it or the Associated Press, and also the local news published herein. All rights to republication of special dispatches are reserved. Authorized as Second Class Mail, Post Office Department, Ottawa.

STUART KEATE, Publisher — BRUCE HUTCHISON, Editor

Reaction to the Pressure

ARGENTINA'S PRESIDENT Juan Peron has followed the pattern set by most dictators. In his efforts to retain and increase his political power he applied increasing pressure until reaction resulted.

The pressure had been applied to political parties, with the result that most opposition had to go underground. It had been exerted against labor, although in such a manner that the workers did not realize they were being taken into camp. It had been clamped on the press, with the result that newspapers which strove to retain their integrity were seized. True news and editorial opinion disappeared, to be supplanted by Government-controlled propaganda.

Eventually the pressure was extended to the Roman Catholic Church. President Peron could brook no opposition. More than six months ago he began direct steps against the Church hierarchy—a move the more surprising in view of the fact that his regime had restored Catholicism as the state religion. The pressure and the tension, have increased during the past few months.

But in attacking religion President Peron had struck deep into the feelings of the people. Although he still won wide support from the workers, through the Government-controlled General Federation of Labor, unrest throughout the country increased. The religious controversy added fuel to criticism in many quarters already arising from economic difficulties into which Peron policies had led the country.

As in the history of most dictatorships, the President resorted to charges of opposition, disaffection, even treason. The clergy were accused of inciting the public to oppose the Government. A few days ago the faithful were forbidden to parade through the streets of Buenos Aires. But celebrations held inside the cathedral were expanded. The march was held despite Government orders, and serious rioting occurred.

Two Roman Catholic bishops were arrested and expelled from their positions in the state church. Then they were immediately deported to Rome. The Church retaliation was quick. President Peron was excommunicated—Rome's most serious reprisal.

Announcement of the Church action brought outright insurrection in Buenos Aires. Prompted by Peron's arrest and questioning of numerous priests besides the two bishops, and his arrest of many members of the laymen's organization, Catholic Action, there was open revolt in the city. Battles were fought in the streets; navy and air force planes bombed the Government House.

Regardless of the results of the fighting, the revolt itself constitutes a serious blow to the Peron prestige and the Peron future. Now the opposition political quarters, the unreconstructed labor representatives, the citizens who appreciated a free press, the faithful church followers, will recognize that opposition to the regime is wide and strong. They will know that they are not alone in their resentment. They will realize afresh that their situation is not that of the men and women of the free world.

The present uprising has been crushed. The President apparently still has the support of the army, long a deciding power in Argentine politics. But he should see the writing on the wall. He can never be the popular hero to all which he once was. Like many a "strong man" before him he should recognize that his own ambition is itself his fatal weakness.

Talking Out of Turn

CRITICS OF CIVIL DEFENCE exercises during the last few days have drawn a forthright rebuff from Mr. Roger Peachey, Greater Victoria CD co-ordinator.

"The critics," he says, "misunderstood the purpose of the whole thing. It's a pity these people have to shoot their mouths off without knowing what is going on."

Probably no further comment is required on the ill-natured remarks of Ald. Brent Murdoch, who expressed the view that "in my opinion it is now time this fraud of civil defence in Canada should be exposed." To that he added his description of the exercise here as a "farce" "a bunch of nonsense . . . a complete hoax . . . ridiculous."

Himself a member of the Greater Victoria Civil Defence Board, he apparently knew nothing of the larger test being conducted, and probably was not required to know. Those who were informed and who are directly connected with the agency found the trial to determine the efficiency of communications excellent.

The alderman may now ask himself if it is a hoax, a fraud or utter nonsense for hundreds of people to work voluntarily in the hope of giving civilians some protection in the event of hostilities.

When he has answered that question for himself, he might, with good grace, wish to confess that he spoke out of turn and from ignorance.

The Other Side of the Coin

PREMIER BENNETT'S ASSERTION that the net debt of the province has decreased by more than $54 millions since Social Credit came into power in 1952 gives only part of the picture.

To balance this optimistic interpretation of British Columbia's position it is necessary to take into account the new method of financing which the Government has adopted. This consists of permitting separate agencies to borrow money for their requirements, the bonds being guaranteed for payment by the province.

Thus, although these debts do not appear as direct borrowings by the Government, they nevertheless constitute ultimate claims if repayment should lapse. In either case they are obligations of the taxpayer, not to be avoided by giving them a different name.

The debts of the Toll Highways and Bridges Authority, of the Power Commission, of the PGE, of school districts, are public debts just as much as though they were called that instead of "guaranteed obligations."

Within the last year alone the borrowings of these agencies have increased by more than $54 millions. This balances off to all intents the net decrease Mr. Bennett claims in the provincial debt. At the last session of the Legislature borrowings of up to $90 millions were authorized on behalf of agencies, although only a portion of this potential debt has so far been issued in bonds.

Here is a vastly different picture from the one painted—and it is the one financiers look at in assessing British Columbia's credit standing.

Watch It—Here Comes Hume!

NEWS THAT VANCOUVER'S ebullient Mayor Fred Hume is scuttling to Victoria to head off any provincial grants to this city is amusing in the extreme.

Two years ago Mr. Hume managed to separate the provincial government from $200,000 for the British Empire Games. Out of those Games he acquired three elegant fixed assets in the Empire Stadium, the UBC swimming pool, and the cycling track.

Then, when the accountants had finished their sombre probings and it was revealed that the Games had lost money, Mr. Hume paid another hurry-up call to the Premier. This time he took home $50,000, to apply against the deficit.

More recently, he has been making overtures in behalf of the Grey Cup (professional) football final, which will be played next fall in Vancouver. Incredibly, the persuasive Vancouver mayor talked the Government into making a substantial cash contribution to this spectacle.

In the light of these negotiations, Victoria's annual grant of $50,000 for capital city beautification looks like chicken-feed.

Our advice to the Premier—and the citizens of Victoria—is to nail everything down before Fred Hume arrives on the scene again. As a matter of fact, Mayor Harrison would be well advised to keep a firm hold on his silk-lined cape. Mayor Hume has an eye to the rich accoutrements of municipal office.

Something's Bustin' Out All Over

Chips

BY DAVID BROCK

I HAVE here a letter from an old friend, an ex-prospector, who is living in a nursing home in the country. He says 'I have little time for writing. In order to keep half-right physically (typing does not help) I am trying to do all the vegetable gardening here at the home. Having had to muck out the bottom of a shaft, and digging many a trench down to bedrock, looking for a mine, I know how to handle a shovel so that it does most of the work. Most of the inmates here are old-time farmers but not one of them has the knack of making a shovel work without sweat." Any farm readers want to argue with that?

Brock

NOT SO BLACK AS PAINTED

I WAS about to light the fire with an eight-month-old copy of The Times Weekly (London), when I noticed an interesting correspondence on modern writing inks. I do a lot of reading while crouched before a fireplace or waterheater. I am about to light the fire when my eye lights up instead. And I settle down to read the paper that was going to get lit. My wife calls this perverse and provoking. I tell her she is very lucky I can't read kindling-wood and briquettes. I can read logs for the fireplace. I take one look at a log and exclaim "Hey, this is part of the fourth alder we cut up by moonlight last November." And then I fall into a reverie about last November.

Never mind, every time I fall into a reverie I always land on my feet. Lots of people don't. And if being able to tell logs apart is not a very useful gift, it does no great harm, which is more than you can say about most useful gifts. Drawing conclusions from men's faces, for example, is a useful gift. Telling men apart. Yet millions of dollars are lost every day by that gift. Yes, and hearts broken too. You keep on sizing people up and see where it gets you. I'll stick to logs. Besides, logs can't answer back, unless you chop them wrong.

YES, but about inks. Somebody had complained that modern inks are not very permanent, which was too sweeping a statement. Several authorities wrote to say you can still buy ink in Britain which is permanent, even though designed to flow in a fountain pen. Yes, and it can be beautiful and black, too, looking and smelling like the Chinese stick-ink, though flowing so well.

Well, I wish somebody would tell me where I can buy such very black and beautiful ink here for fountain pens. I can (and do) grind up Chinese stick-ink for fun, occasionally, but it is no use in a fountain pen. I went into a pen-shop only last week and asked for the blackest fountain pen ink they sold. And the stuff they handed me was of a diluted gunmetal shade of thin grey-black. The box said this ink is full of a new ingredient which washes my pen as it writes. That is perfectly splendid, of course, but I wish the ink would give up all thoughts of washing and try to concentrate on being as black as possible.

ONCE A. S. M. Hutchinson (he still alive? winter not come yet?) wrote to The Times to remind us that Kipling couldn't write unless his ink was ground-up Chinese or Indian ink. Until quite recently it was fashionable to think that Kipling couldn't write, period. But that fashion had a nasty tonk when T. S. Eliot and Clifton Fadiman and others began to say that Kipling really could write astonishingly well. It may be a little early to start pointing out that Kipling's opinions and prophecies were also right, not always but surprisingly often. But maybe I am on safe ground in suggesting that he was right about really black ink being satisfying, and anything else being an abomination. He brought the subject up twice in his one short autobiography. So he felt strongly about it. As anyone might who has an eye for things.

CULTURE

CBC's Handbook for Announcers, as quoted in the CBC Times, says that the radio announcer must be a man of wide general culture. And I dare say he should be, at that, but the word "must" is a bit strong. It sounds like an order that cannot be obeyed (which is always a bad order). It sounds as if the chap who gave the order was under the impression that men of wide general culture can easily be found or created, and will also content themselves with being announcers. But I dunno. I suppose a lot depends on whose standards of wide general culture are being applied.

I remember, long ago, a professor at UBC once set out to test the culture of the Vancouver high school students. And the most interesting thing about his tests was the way they revealed his own culture. It was perhaps a wide and general culture in the sense that the prairie is wide and general. But it wasn't very high. The Muses are more commonly found on mountains, such as Helicon and Parnassus.

FEEZE A JOLLY GOOD FELLOW

A WRITER over yonder on the mainland was saying he didn't know till lately that you don't spell the verb "to faze," meaning to perturb, as P-H-A-S-E. No, you spell it F-A-Z-E. Well, if it's any comfort to him, one is as wrong as the other. If he'll consult the Shorter Oxford Dictionary, he'll see it is spelt F-E-E-Z-E. And pronounced to rhyme with "freeze." If you are scoundrel enough to bet on a certainty, you might win a penny or two on that fact.

DENNIS THE MENACE

"I WAS BUILDIN' A HOUSE FOR RUFF, BUT I DECIDED TO KEEP IT MYSELF."

From Our Files

June 17, 1895—Mr. St. Clair, instructor at the Pemberton Gymnasium, is completing arrangements to build a swimming bath on Victoria Arm. The project, endorsed by the school board, will be open till 4 p.m. during the holidays.

June 17, 1915—London: At the closing session of the enquiry into the Lusitania sinking statistics were given showing that 41 per cent of the crew was rescued, 38.8 per cent of the male passengers, 38.6 per cent of the female passengers, and 37 per cent of the children.

June 17, 1935 — Saanich and provincial police are investigating a weird story of branding with hot irons and other tortures inflicted on two 22-year-old youths after being stripped naked in a barn on Wilkinson Road.

As Our Readers See It

TEETH OF OLD-TIMERS

According to the Science Digest a team from the universities of Chicago and Notre Dame announce they have discovered that tooth decay arises from bacteria in the mouth, and that we are a long way from a final solution of the problem of dental decay. Apparently they do not consider fluoridation the answer.

It may have been observed that of a group of people who were in Victoria at the turn of the century those who have passed on in recent years were at an advanced age. Some are still here, and many have their original teeth. I think Elk Lake provided the water supply. It had a slightly earthy taste at times, and occasionally a few wrigglers got through. But it was preferable to the so often evil smelling, nauseous fluid we get now.

OLD-TIMER.

NO 'WEIRD MYSTICISM'

A correspondent "Rationalist" in the columns of your good newspaper of 8th June refers to Christian Science as a "weird religious mysticism", and as this may give a wrong impression, I shall appreciate your giving space for a clarification.

The teachings of Christian Science are based upon, and reveal the spiritual significance of, the Holy Scriptures. They bring spiritual enlightenment to the materialistic thought of mankind. Many have proved that this enlightened understanding of and obedience to God's laws which are found in the Holy Bible not only results in healing of human ailments, in redemption of character and generally harmonious affairs, but also a clearer concept of the spiritual universe of God's creating. Surely it is no more weird and mystic that obedience to God's laws should develop a clearer sense of His creation than that the laws of mathematics correctly applied step by step inevitably bring the right solution to mathematical problems.

This does not in any way mean that Christian Scientists despise the beauty and wonder of the present material sense of the universe. In fact, they find that as their thought becomes less material and more spiritual, a much greater appreciation of beauty is developed.

Recently, world renowned astronomers and physicists, profound thinkers, through their own observation and processes of reasoning, have stated that the material universe is a concept of the human mind and are acknowledging a supreme reasoning Cause. That great thinker, the late Dr. Albert Einstein, whom "Rationalist" quotes with appreciation, described humbly his religious sense in the following moving words: "That deeply emotional conviction of the presence of a superior reasoning power, which is revealed in the incomprehensible universe, forms my idea of God."

J. LINGEN WOOD.
Christian Science Committee on Publication for British Columbia.

COST AND TRADE

"Canada fell into fourth place among the major trading nations of the world in 1954 as both her imports and exports dropped in volume and value . . ."

These words greeted your readers on the front page of June 10 issue. Does that surprise anybody.? It shouldn't. Rather it ought to shock us into a national stock-taking. It was Bruce Hutchison (only one of many shrewd observers of the signs of the times) who wrote glowingly from Heidelberg in May, 1953, of the wonderful progress made by the Germans, specifically stating—"after the holiday everyone is working — carpenters, for example—from 7 a.m. to 6 p.m." What a contrast to our 40-hour-five-day working week coupled with much slow-down practice plus the incalculable loss suffered by strikes!

This prompted a correspondent to comment — "This should be a warning to the English-speaking world, particularly industrialists and trade unions, economists and authorities in government that we are on the highway to another war and national disaster." It doesn't take an actuary to deduce that these words are prophetic. Heedless, however, organized labor has stepped on an escalator of non-stop and ever-increasing wage scales and, of all things, is demanding a guaranteed wage whether it is earned or not. What kind of Community Chest gives them this access? If this continues much longer the cost of living will be so high that old or unemployable folk will die of malnutrition.

Lately we have seen the gigantic merger of the CIO and AFL in the States and the likely prospect of similar labor combines in Canada. Already labor has become so powerful and arbitrary that it can, by concerted action, paralyze the whole North American continent. Well, isn't that exactly what our enemies want?

C. M. CADWALLADER.
511 Admirals Road.

A Matter of Morale

BY WALTER LIPPMANN, From Washington

THE lower house of Congress has done its bit in dealing with the military bills to give the tough-minded and cynical a reason to say we told you so: let peace begin to dawn however faintly on the far horizon, and before you can turn around the politicians who are worrying about the election will begin to demobilize and to disarm.

Lippmann

The President had proposed to Congress that the standing forces be cut back somewhat and that this reduction should be compensated by an improved Reserve. The President's program rested on the fact that with an ocean to cross for a war in Europe or in Asia, the standing forces at home can, as he put it, be "tailored." For the rate at which troops can be moved from continental United States across an ocean cannot be fast.

There is necessarily time to mobilize a Reserve if it is already trained. The reduction of the standing forces can be justified, therefore, only if it is backed by a trained Reserve

"If we do not maintain an active, virile, live, ready Reserve," asked chairman Vinson, "then we shall have to keep a larger standing force?" To this Secretary Stevens replied, "That is definitely my view."

In the face of this the House voted to reduce the standing forces. Then it voted to lay aside the Reserve program. On both issues the majority of the Representatives took the cheap and easy side, they wanted to have their cake and eat it too.

They did this, it is only fair to say, with the White House and the Pentagon providing listless leadership.

The Representatives did not mean, if anyone had asked them about it, to start demobilizing and disarming before there has even been agreement on the place where we are to talk with the Russians. They were not thinking of the Russians at all. They were thinking of the constituencies.

DEEP CONCERN

But the cynics are entitled to say that the House would not have taken the easy line with no serious objections from the executive if Washington, which was anxious about war in February, had not become unanxious in May.

No wonder that in high quarters throughout the Western coalition there is a deep concern as to whether the military and political system, put together with such trouble, may begin to melt with the first rays of the sun. The system depends upon the continuing popular support of such unpopular things as conscription, high taxes, the presence of foreign troops, and obedience to foreign commanders.

These unpopular things have been supported by democratic legislatures because there was a powerful Red Army in the heart of Europe controlled by an aggressive, unfriendly, and inscrutable government in Moscow.

The system was put together because of the tension created by Moscow. Now Moscow and the great powers say that they wish to relax the tension.

If the morale of the democracies is to be maintained, they will need to pass through the equivalent of a decompression chamber. Otherwise, like the House of Representatives, they will develop a case of the bends.

I do not believe that morale can now be maintained by trying to make the democratic peoples believe that nothing has changed, that they ought to be just as frightened as they were before Stalin died.

A propaganda to keep the democracies scared would play right into the hands of the Kremlin, would give it the material it needs to claim that we do not want peace and that we are warmongers. The contest, we must not allow ourselves to forget, is for the support of the masses of the people who are mortally afraid of atomic war—who have themselves no atomic weapons, who have no defence against atomic weapons.

There are only two atomic powers in the world, and the mass of opinion will move against that atomic power which seems the more warlike.

There is therefore danger that the Western democratic morale, having been held up so long by fear of war, might go to pieces during a long and confusing negotiation about peace.

The president is unaware of the problem. At last Wednesday's press conference he said that "some years back, I was struck by the fact that we were probably going to extremes in this thing. It was either black or white. You either had a war right now or peace, that was wonderful, and you would get it."

EXTREME OPINION

One of the facts of life in democratic societies is that public opinion tends to become extreme and absolute about war and peace: to oscillate between appeasement and unconditional surrender. The consequences in this century have been tragic, for absolute opinions are a fatal obstacle to successful negotiations.

Foreign policy is caught between disarmament which gives in easily and a call for total victory which costs too much and is—as we have learned in the two wars—politically worthless.

What then ought to be the leading idea which the responsible leaders could give to the public opinion of the democracies?

For the purposes of the coming negotiations there will be a poor public morale if the people are in a state of mind to accept and indeed to demand agreements at any price: or if they are unwilling, like for example Sen. Knowland, to buy an agreement at any price.

The alternative to appeasement and the alternative to unconditional surrender is honest, informed, and vigilant bargaining. A good public morale for the coming encounter with the Communist world will exist if the democracies are ready to support, however long it takes and however complex the ins and outs of the maneuvres, the efforts to strike honest bargains.

Copyright, 1955, N.Y. Herald Tribune Inc.

MARKED for ✓ READING

QUOITE NOICE, REELLY

In Highgate, a woman of 65, out on a birthday party with a lady friend of hers, also 65 (three gins to celebrate), declared that no one could afford these new Council houses the Tories had built; they cost 21 and 24 and 28 shillings a week, no working-class person could, anyhow. They'd put her in one, not a new one, and it cost 14 shillings a week. "What's it like?" I asked, expecting a blast. "Quoite noice," she said. "Reelly very noice. Two rooms and a scullery. I can't complain." Still, she was a Labor woman. Still, "we wouldn't loike to lose Anthony Eden, would we? He's a fine peaceful-living man." Her friend said they had more money now than they'd ever had, and it didn't mean a thing; but she seemed neither surprised nor upset by this gloomy conclusion.

—Martha Gellhorn reporting on the British election campaign in a New Republic article headed "It Don't Matter Who Gets in, Dear."

ALL THINGS CONSIDERED

By STUART KEATE

London Breathes Again

(Fifth in a Series)

THE last time I saw London, the world's most gallant city was suffering from battle fatigue. Something called "the baby Blitz" was on. Things went bump in the night.

We ate stuff for breakfast that might have been manufactured at Harmac. An egg was worthy of velvet, in a trophy case. A song called "A Nightingale Sang in Berkeley Square" captured some of the poignancy of the hour.

Keate

But the abiding atmosphere of the place was a dignity and nobility that was wondrous to behold. The bombs had been the great leveller, reducing the belted earls of the realm to the same status as the cheerful "clippie" of the bus routes. A man felt united with his fellows in suffering, in courage and in hope.

* * *

Last week I went back again, and saw London as she really should look. It was a thrilling experience.

The trees were out on the Mall and the Royal Standard fluttered proudly over Buckingham Palace. In the mid-morning drizzle the lines of patient housewives were forming to watch the Queen return from Parliament, where she was greeting a new prime minister.

The lights were up on Piccadilly and the "Commandos" had retired to darker corners. The shops displayed sleek Jaguars at $3,500 and Evinrude outboard motors at $350.

In the vaulted entrance to the Savoy, six doormen in grey uniforms leaped to open the taxicab doors. The ancient drivers—God bless them—listened to our accents and sent us off with a cheery: "Good luck, Canader!" The Guinness signs were back, gayer than ever, showing a brightly-plumed macaw with two bottles of stout perched on his beak.

At the Victoria Palace Theatre, those indestructible troupers Bud Flanagan, Nervo and Knox were captivating audiences with an irreverent item called "Frere Jacques," in which four light-hearted Franciscan monks jitterbugged at the end of bellropes. Down at the corner "local," the barmaid suggested: "'Ave an 'arf and 'arf, ducks," and the habitues discussed the probable outcome of the Test matches.

In Fleet Street, the amazingly clever and personable journalists grumbled about their high taxes, puffed on their pipes, conceded that things were good in Canada but that they'd never leave "the street." In Harrod's, they were showing smart dresses at $300 a copy. A garbage truck rolled by bearing the impeccable legend: "Public Cleansing Station."

* * *

While we were there, the rail strike was on and a Birmingham chest specialist was in hot water because he refused to attend a striker's wife. He explained to a reporter:

"These strikes are affecting the whole country. Doctors never have and never will go on strike. Nor should men in essential services. Such strikes upset the whole country.

"The government does not approve. Nor do I. They are against my principles."

* * *

I clipped one other news item on the strike—because it seemed so characteristically British.

It concerned a rail striker who remembered, to his horror, that he had walked out and left a pet cat in the station. To go in and feed it would have meant crossing a picket-line.

He explained his predicament to his union and got special dispensation. Thereafter, each morning, he could be seen dutifully marching into the empty station with a bottle of milk under his arm!

ON THE TIMES

By ART STOTT

Consistency Is for Cakes

MORE and more I'm beginning to think that consistency is something a woman worries about when she's mixing cake batter. As I grow older I wonder if there's any abstract meaning to the word at all.

The other night I went to the Sportsmen's Show and enjoyed it. But I came away wondering.

Each year or several times a year, as you may have noticed, this paper tries to persuade people they should be careful in the way they handle guns. I've never seen anybody handle them as expertly as the marksmen in the Sportsmen's Show.

Stott

For those who haven't been, one of the artists shoots nickle-size candy wafers off a target. He does it standing with his rifle right side up, up-side-down and on edge. Then he stands on his head and does it all over again, winding up with a trick in which he splits his bullet on a hunting knife an inch or two in front of the target so that the two halves will bust two more candy wafers.

After that another top-flight marksman shoots a cigarette out of a girl's hand held close to the target. And the act closes with each of the two apparently firing at a block of wood against the chest of the other. The bullet penetrates a certain distance but doesn't go through.

RUSSIAN ROULETTE

If there's any point to the trick, it lies in the risk the target-holder runs. A bullet off the mark, or a faulty block of wood, could permanently reduce the troupe by one.

I suppose the man holding the block is showing the same kind of confidence as that displayed by William Tell's son with an apple on his head. But Willie had a pretty good reason for shooting.

Somehow the Sportsmen's Show stunt seemed to me to be a variant of Russian roulette. And I couldn't help wondering when I'd pick up my paper and find that some kid had tried the same trick without the ability of the Sportsmen's Show performers.

If the Sportsmen's Show—and I repeat that I enjoyed most of it—aims at encouraging wholesome outdoor activity, as the speakers at the opening ceremonies proclaimed, it seems just a little inconsistent to have events like that included. Not that the marksmen would put a bullet into a partner, but they might put an idea into a small noodle where it didn't belong.

At the same show I saw a young lady do things with a fly-rod and casting line that almost persuaded me to leave my equipment on the rack up at Shawnigan and never take it out again. Her casting was so adept she whipped the pipe out of a man's mouth. With two rods she whipped two pipes out of his hands simultaneously. She popped three balloons, one-two-three on four successive casts and at one time she dropped flies in the pool from four rods at the same time, two in each hand.

It left me a little discouraged—me and my hidden hopes of sometime being able to join the aristocracy of angling with a responsive fly rod.

FISH IN A BARREL

So I went out to the rotunda and started wondering again. In that part of the building they have a tank stocked with trout. For a quarter you can rent a four-foot bamboo pole with a four-foot line and a hook and bait attached and you may fish the pool for five minutes. You can take home any trout you catch. If one of them is tagged, you get a special prize.

But having come from an exhibition of the refinements of angling, it seemed a little inconsistent to watch people dangling short, baited lines into an artificial and very confined space for hungry trout that didn't have much chance.

I suppose I've got the whole idea mixed up. Probably you interest people in fishing by introducing them to the sport indoors this way. Perhaps you encourage expertness with guns by inspiring folk to be so good they can shoot into wood blocks on their partners' chests.

It's all logical enough, I guess—like giving the kids lots of crime comics and sexy paperbacks so they'll graduate to Shakespearean and Greek tragedy, which use something the same ingredients in varying proportions and with different treatment.

BEES ON BUMPER

Swarm Ties Up Traffic

LONG BRANCH, N. J. (AP) About 4,000 bees got sweet on Mrs. George Richter Thursday and left the main shopping centre of this shore resort in a honey of a mess.

The bees swarmed all over the front bumper of Mrs. Richter's auto. Traffic jammed. Crowds gathered. Mrs. Richter, afraid to move her car, got a ticket for overtime parking. About 200 to 300 bees on detached duty zoomed around the area. A newspaper photographer was stung on the wrist.

No bee expert could be found to lure the swarm away.

Mrs. Richter, becoming impatient, finally drove away to her home.

What happened to the bees?

"They just flew away," Mrs. Richter said.

Judge, Brother, Commits Accused On Theft Charge

POUGHKEEPSIE, N.Y. (AP)—Brother faced brother in city court Thursday—one man the judge and the other a defendant.

Joseph McCoy, 40, a furniture mover, waived examination when arraigned on a burglary charge before Judge Bernard McCoy, 48.

The prisoner, who made no application for bail, was committed to county jail pending grand jury action.

Joseph McCoy was accused of breaking into a doctor's office and a beauty salon Wednesday night. All that was missing, police said, was a roll of bandages.

Hospitals Group To Meet Cabinet

A B.C. Hospitals Association delegation protesting the government's freeze order on hospital budgets will meet the cabinet June 28, Health Minister Eric Martin announced Thursday.

The expected 16-man delegation was to have met the cabinet on June 24, but asked for and received the new date when it was learned Premier Bennett would be in Ottawa.

The hospital officials will ask withdrawl of the budget freezing directive issued by BCHIS. It informed hospitals the BCHIS would not pay for any increase in hospital workers' wages over the 1954 level.

Eden Registers First Vote Win

LONDON (Reuters)—Sir Anthony Eden's Conservative government won its first victory in the newly-elected House of Commons Thursday night by a majority of 81.

Its over-all majority in a full House of 630 is 59.

By a vote of 339 to 258, the Commons rejected a Labor motion attacking the government's economic policies.

SCENTED NECKLACES

Inexpensive pearls made from herring scales, which develop a pleasant scent, are made in Norway.

WANTED

Security Salesman

by small progressive investment firm. Liberal commission and opportunity for a secure future.

Box 1773, Victoria Press

DORMAN'S

The Store for Men

FEATURE

GIFTS FOR DAD

our staff are pleased to assist you

Stetson Hats from $8.95

Summer Straw Hats from $2.95

Sport Coats from $27.50

Blazers $32.50

Dak's Slacks $25.00

Day's Slacks from $9.95

Sport Shirts from $3.95

T-Shirts from $1.95

Socks from $1.00

Swim Trunks from $2.95

Right for L·E·I·S·U·R·E

The STETSON *Casual*

FREE A ROYAL STETSON HAT TO THE FIRST NEW FATHER ON FATHER'S DAY

Compliments of

Dorman's

ON DOUGLAS

Wilson's Wilson's WOW

Check these

WEEK-END SPECIALS!

USED CAR VALUE!

1952 PREFECT SEDAN, it has a heater. If you want comfort with economy, here's your buy at only $495

1954 DODGE SUBURBAN, with radio and heater. A wonderful car for travelling and camping. Special at $2495

1953 METEOR COUPE, custom model with overdrive, radio and heater. Powerful good value at $1795

1952 CHEVROLET 2-DOOR with heater. One of the finest of the world's most popular cars $1295

1950 OLDSMOBILE SEDAN "88", hydramatic drive, radio and heater. Rocket away for only $1245

LOWEST PRICES IN TOWN!

NO IFS -- ANDS -- or BUTS!

1950 DE SOTO SEDAN with radio and heater. A quality car at a wonderful sale price $1475

1951 PLYMOUTH SEDAN, heater-equipped, a dandy clean car for a mere $1345

1951 CHEVROLET SEDAN DE LUXE, with heater. You'll be proud of it. Only $1295

1953 VANGUARD SEDAN with radio and heater. Big-car comfort, small-car economy, outstanding at $1295

1951 FORD SEDAN custom model with heater. A "buy" at $1245

LOWEST PRICES IN TOWN!

No Monthly Payments 'til August

1950 CHEVROLET 2-DOOR with heater. Perfect for the family, pay only $1095

1950 FORD CUSTOM SEDAN with heater. Lots of "get up and go" for only $1045

1950 CHEVROLET 2-DOOR with heater. Clean, neat and dependable, for only $965

1950 HILLMAN SEDAN, heater equipped. A smart car $595

1947 FORD 2-DOOR with heater. Powerful family car in fine condition. Only $595

LOWEST PRICES IN TOWN!

30-Day Exchange Privilege

1954 CHEVROLET SEDAN with heater. "The best buy on wheels," outstanding value at only $1795

1953 CHEVROLET BEL AIR SEDAN with heater. It's a really smart car, a smart buy at $1745

USED TRUCK SPECIALS

1955 CHEVROLET ½-TON PANEL, with heater. A real opportunity at $1895

1953 CHEVROLET ½-TON PANEL, heater equipped, a hard worker $1295

1952 G.M.C. ½-TON PICK-UP, with heater. Sturdy, pay only $1095

1951 DODGE ½-TON PICK-UP. A special buy at $895

1947 2½-TON FLAT-DECK, for those Big Jobs, a wonderful value $595

Shop DAY or NIGHT, there's always light

For the Buy of Your Life
VICTORIA'S BUSIEST DEALER

INTEGRITY — EXPERIENCE
Wilson MOTORS LTD
LEADERSHIP — SERVICE

CHEVROLET—OLDSMOBILE—CADILLAC

Yates at Quadra **3-1108**

WEATHER SYNOPSIS

CITY'S WEATHER RECORD

Sunshine, 1955	**890.6 hrs.**
Last year	**902.6 hrs.**
Precip. to date	**11.58 ins.**
Last year	**14.37 ins.**

SYNOPSIS

Unsettled weather seems likely over B.C. this weekend. One very weak storm which brought rain to the coast Thursday will dissipate over the Interior today. A second weak storm should bring more showers to the north coast during the daytime Saturday with a few showers spreading to the south coast late Saturday night. The interior will be less affected by these storms and should enjoy a brighter weekend, particularly the southern Interior.

Victoria City: Cloudy today with a few showers this morning. Sunny periods this afternoon. Sunny with cloudy periods Saturday. Little change in temperature. Winds southwest 15 both afternoons otherwise light. Low-high at Victoria 48 and 60.

Vancouver City, Lower Fraser Valley, Georgia Strait: Cloudy today and Saturday. A few showers today. Sunny periods this afternoon and on Saturday. Little change in temperature. Light winds. Low-high at Vancouver Airport and Abbotsford 48 and 62, Nanaimo 45 and 65.

West Coast Vancouver Island: Cloudy with a few showers today and Saturday. Little change in temperature. Light winds occasionally reaching west 15 this afternoon. Low-high at Estevan Point 48 and 55.

DOMINION PUBLIC WEATHER OFFICE
9 A.M. FORECASTS
Valid until midnight Saturday.

TEMPERATURES
YESTERDAY

	Min.	Max.	Prcp.
Victoria	50	56	.06
ONE YEAR AGO			
Victoria	45	57	Trace
ACROSS CANADA			
St. John's	39	55	.32
Halifax	42	70	.01
Montreal	56	84	—
Ottawa	60	86	—
Toronto	56	85	—
Winnipeg	62	86	—
Regina	52	65	.34
Saskatoon	46	74	—
Lethbridge	54	71	—
Calgary	44	68	.02
Edmonton	55	70	—
Kamloops	47	75	—
Vancouver	51	61	—
New Westminster	50	62	—
Kimberley	40	74	—
Prince Rupert	42	50	.61
Prince George	45	61	.06
Fort St. John	42	65	.01
Whitehorse	37	64	—
Seattle	50	63	—
Portland	53	68	—
Chicago	61	83	—
San Francisco	49	70	—
Los Angeles	56	71	—
New York	70	90	—

Sunrise, Sunset Saturday
(Pacific Standard Time)

Sunrise 4.10 **Sunset** 20.19

TIDES AT VICTORIA
(Pacific Standard Time)

	Time H.M.	Ht. Ft.	Time H.M.	Ht. Ft.	Time H.M.	Ht. Ft.	Time H.M.	Ht. Ft.
17	6.50	1.8	--------		--------		23.10	10.2
18	7.32	0.9					23.47	10.4
19	8.14	0.3	18.14	8.6	19.40	8.5		
20	0.30	10.4	9.00	0.1	18.45	8.7	20.44	8.6
21	1.12	10.1	9.45	0.2	19.14	8.7	21.42	8.4
22	1.52	9.6	10.31	0.7	19.46	8.7	22.45	8.0
23	2.37	8.9	11.16	1.4	20.08	8.7	23.54	7.5

TIDES AT POINT ATKINSON
(Pacific Standard Time)

	Time H.M.	Ht. Ft.	Time H.M	Ht. Ft	Time H.M	Ht. Ft.	Time H.M.	Ht. Ft.
17	1.17	14.9	8.59	1.9	16.31	13.8	21.04	11.4
18	2.01	14.8	9.44	1.0	17.25	14.7	22.12	11.6
19	2.50	14.7	10.27	0.2	18.14	15.4	23.10	11.6
20	3.43	14.5	11.16	0.1	19.00	15.9		
21	0.05	11.1	4.38	14.1	12.03	0.1	19.43	16.1
22	1.02	10.6	5.36	13.5	12.49	0.7	20.26	16.1
23	2.02	9.9	6.38	12.7	13.34	1.7	21.04	16.0

SAANICH INLET

To determine tides in Saanich Inlet area: For higher high water deduct 14 minutes; for lower low water deduct 35 minutes; for half-tides (those other than highest and lowest) deduct 32 minutes.

COWICHAN BAY

To determine tides Cowichan Bay area: For higher high water deduct 16 minutes; for lower low water deduct 35 minutes; for half-tides deduct 33 minutes.

Trans-Polar Flight Story on CBC Sunday

Story of the first Canadian commercial trans-polar flight from Vancouver to Amsterdam, "Over the Roof," will be told during the CBC Trans-Canada presentation of Canadian Scene Sunday at 2 p.m.

Special events correspondent Bill Herbert was aboard CPA's "Empress of Amsterdam" for the inaugural flight, and he will tell the story. Listeners will hear interviews with Captain Ralph Leslie, chief pilot, who has 15,000 flying hours to his credit and chief navigator of the system Ed Kendall.

The broadcast will also include interviews with old bush pilots who in the early days flew over much of the run the "Empress of Amsterdam" flew in her first run.

The 4,825 mile two-way flight ended in Vancouver last Sunday.

War Mine Halts Trains

MASSA, Italy (Reuters)—The Italian railways administration hastily suspended services along one track of its main Rome-Paris line when workers discovered 22 mines from a former German minefield nearby. Army experts today began clearing the track over which thousands of trains have run in more than 10 years without mishap.

If You're TIRED ALL THE TIME

Everybody gets a bit run-down now and then, tired-out, heavy-headed, and maybe bothered by backaches. Perhaps nothing seriously wrong, just a temporary toxic condition caused by excess acids and wastes. That's the time to take Dodd's Kidney Pills. Dodd's stimulate the kidneys, and so help restore their normal action of removing excess acids and wastes. Then you feel better, sleep better, work better. Get Dodd's Kidney Pills now. Look for the blue box with the red band at all druggists. You can depend on Dodd's. 52

JACK GIBSON

AL ZUICK

ONLY $25.00 DOWN

3 ROOMS OF FURNITURE

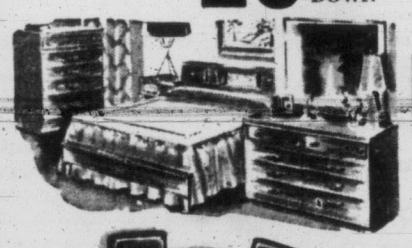

21 PIECES

YOUR CHOICE OF STYLE AND COLORS

"SHOP WHERE THE SELECTION IS "GREATEST"

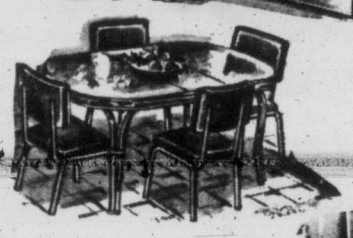

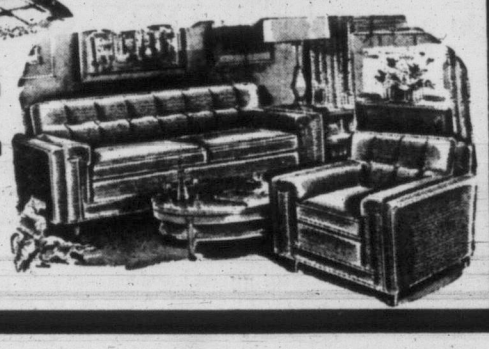

VOGUE

FURNITURE CO.

YATES AT QUADRA

4-3111

Duncan Sports Prize Money Over $2,000

Largest Share Offered Loggers; Talent Show, Baseball Listed

DUNCAN—Well over $2,000 in prize money will be given away during the Duncan Dominion Day celebration, July 1, to be divided between the loggers' sports, Cowichan Lumber Queen contest, giant parade and a talent contest.

Loggers winning prizes will reap nearly half of the prize money, since just over $900 has been set aside for this popular event. Many logging champions are expected to be on hand to thrill an estimated crowd of nearly 10,000 people.

Paul Searles, Tottle, Wash., who recently defeated the world chopping champion in an unofficial contest, will be present. The reigning Canadian chopping champion, Alan Woodrow, of Courtenay, will be at the celebration.

Duncan's Phil Whittaker, who has beaten both Searles and Woodrow, will be after the prize money. Tree-climbing champion Danny Sailor also is expected to attend.

TALENT SHOW

Winner of the lumber queen contest will take a first prize of $100 and will have a chance to compete for the $1,000 Miss PNE title.

In the talent contest—open in one group to all comers—$120 can be won by the three finalists in each group. Attractive money prizes will also be given to winners in the parade and horse show.

June 28 is the deadline to make application for the parade. This is to ensure placing of the various contestants.

Another big feature of the celebration will be the first all-Island junior baseball tournament. First prize is $150 with a second of $100 and third and fourth prizes of $50 each.

Various banks in Duncan will be contacted by the Dominion Day committee to see if there are any likely contestants for the queen title. Chemainus will also be asked to enter competition. Crowning of the queen is expected to be made by a visiting queen.

A fly-past by RCAF jet fighters will take place, and a dance in the evening at the Cowichan Curling Arena will complete the program.

CHOCOLATE SOURCE

The cocoa bean tree of the tropics, which provides cocoa and chocolate, grows 15 to 25 feet high.

GEORGINA HISCOCK — BARBARA CARLOW — ANNE HUMPHRIES

Voting Tonight Will Choose Queen for Langford Fair

LANGFORD—One of three Belmont Junior-Senior High School girls will be chosen by ballot tonight to be queen of the annual Langford Community Club fair July 29 and 30.

Contestants are Anne Humphries, 15; Georgina Hiscock, 13; and Barbara Carlow, 12.

Voting will take place at the community hall between 7.30 and 9 p.m., when everyone from the age of 11 years up may cast ballots.

No charge will be made for the voting, which will be followed by a hard-times dance. Prizes will be offered for the best costumes, and a special contest prize will be awarded. Don Kerley and his Belmont High School orchestra will provide the music.

Girls who place second and third in the voting will be princesses at the fair.

Duncan Gives Cold Shoulder To Farm Union

DUNCAN—Only 15 persons attended a meeting of farmers here Wednesday when Jake Shulz spoke in favor of an interprovincial Farm Union Council.

He failed to secure any members.

He also lost his chairman, Archie Stevenson, who said he had heard "discouraging" reports of the union organization, but spoke himself for two hours.

QUESTION PERIOD

A 30-minute question period followed, when Mr. Shulz debated with two directors of the B.C. Federation of Agriculture.

"Criticism is the first step to improvement, and the lot of the farmer needs a lot of improvement," Mr. Shulz said.

Henry G. Robinson, secretary-manager of the Vancouver Island Dairymen's Association, also attended the meeting.

Langford-Colwood Anglers Schedule Contest Aug. 18

LANGFORD—Plans for the fishing derby Aug. 17 in Saanich Inlet, to be sponsored by the Langford-Colwood Anglers' Association, were discussed at the regular meeting held here Wednesday night.

Prizes will be on display next week in Langford Radio Store; Island Highway.

W. G. Smith, Cedar Hill Road, was winner of the biggest fish caught by a member during the month of May. His fish weighed 12 pounds and was caught in Finlayson Arm. The hidden weight prize was won by Doug. Price. Ken Robinson, president, conducted the meeting.

Chemainus Ships Report Two Sailors Missing

CHEMAINUS—RCMP report that two crewmen have failed to return to ships loading lumber at Chemainus.

On June 7 Louis Julius Dombrowski, from the Ss. Tureby, a Danish ship, was reported missing. He is 19, five feet two inches in height, has dark blond hair, and was wearing dungarees and a dark windbreaker.

William Bernard Crow, a crew member of the British vessel Ss. West Prince, was reported missing the same day. He also is five feet two inches in height, has brown eyes, brown hair, a scar on the left side of the face near his eye, and is 20 years old.

DEEP-SEA SHIPS IN PORT

(MORNING POSITIONS)

Victoria (Ogden Point)—Ss. Georgios, Marcell M. H., Pacific Fortune, Armar.

Esquimalt—Ss. Vaasa.

Cowichan Bay — Ss. Maria G. Culucundis.

Alberni — Ss. Welsh Prince, Mary, Teruby.

Tahsis—Ss. Jakira.

OCEAN MAILS

June 21—American Mail, Japan, Hong Kong, Philippines.

June 22—Sonoma, Australia and New Zealand.

June 25—Vigan, Japan, Hong Kong, Philippines.

July 1—Java Mail, Japan, Hong Kong, Philippines.

Chemainus Kin Elect Treasurer

CHEMAINUS—Ian McEwan was elected this week as treasurer of the Kinsmen Club here, and Don Dickie was elected as a director to fill a vacancy on the club executive.

The club is arranging a "Kin Karnival" and street dance for July 9.

Club president Dave Murray will act as chairman of the committee in charge of a blood donor clinic canvass.

The club will substitute a work party at its beach and playground property for the usual dinner meeting to mark the end of the season.

Langford PTA Wins Praise At Installation Ceremony

PTA is the one organization which reaches all children, said William Parker, president of Belmont Parent Staff Council, prior to installing newly-elected officers of the Langford PTA at the last meeting of the season held in Langford Community Club Hall Wednesday night.

He commended the people on their attendance and interest in the association, and said their interest could be extended to Belmont High when their children are promoted as there is now a parent group functioning at the Junior-Senior High School.

Miss E. Ruth King, principal of Langford Elementary School, presented the silver cups to the winners in the recent school sports. Victor Popodynec and Sylvia Hall received large silver cups for grand aggregate scores and smaller silver cups were awarded to Margaret Adam, T. Antonson, Sylvia Hall, Victor Popodynec, Adele Jones and Bobby McCullough. The shield went to House 2.

Since there are 50 primary children registered to start the school term next September, Miss King spoke to the parents on preparing the children for school. Corsage bouquets were presented to the pre-primary mothers attending.

Mrs. David Gardner will carry on as president until the vacancy made by the resignation of the newly-elected president, Norman Knudson, is filled. Other officers installed by Mr. Parker were Mrs. D. M. Stevenson, second vice-president; Mrs. Walter McKay, secretary; Noel Martin, treasurer; Mrs. Wm. McDowell, youth welfare; Mrs. V. Paulson and Mrs. A. R. Hiscocks.

Grade 1 pupils gave expression reading, arithmetic demonstrations and singing with Miss L. Hawkins and Mrs. A. Paynes in charge.

Bids Invited For Cowichan Fish Ladders

DUNCAN—A total of 1,050 cubic yards of solid rock will be removed in the construction of two fishways on the left bank of the Cowichan River at Skutz Falls.

Tenders have been called by the deputy minister of fisheries in Ottawa, and must be in his hands by June 20.

Object of the fishways is to improve the salmon run upriver to Cowichan Lake. The present fish ladder was built 25 years ago and now is considered inadequate.

Plans for the new ladders show they will contain 204 cubic yards of concrete.

Will Aid July Fair

LANGFORD—Women's auxiliary to Langford Fire Department will take charge of the novelty section and contests at the annual Langford Community Club fair and frolic July 29 and 30.

The WA is producing a new cook book which it hopes to have ready for distribution at the fair.

CAS FAVORS COMPENSATION FOR WOLF-DOG SLAUGHTER

DUNCAN—Cowichan Agricultural Society will back the efforts of Cobble Hill farmers to secure compensation for the depredations of a wolf-dog killed May 30.

One of the farmers, Walter Norie, told directors of the society that damages to his stock amounted to $700.

It was reported that the animal had been identified by the game warden as a dog, but the museum director in Victoria had called it a wolf. As a result no compensation could be paid under the Sheep Protection Act.

Farmers involved include Mr. Norie, E. Leney, G. Langdon, A. T. Motherwell, E. Shearing and C. Campbell.

Ray Millard Remains Chief Of Chemainus Firefighters

CHEMAINUS—Ray Millard was re-elected at the annual meeting as chief of the Chemainus Volunteer Fire Brigade for his fourth term.

Also re-elected for his fourth successive term was deputy chief Mickey Rubynuk.

Other officers elected were: captains, Gordon Ledingham and George Baird; secretary-treasurer, Ken Hatton; ambulance and first air supervisor, Stan Best; mechanic, Reg Hankey Jr.; house committee, William Brown and Gene Brin; traffic officer, Dick Stanton.

New equipment to be sought this year by the local department includes a 40-foot, three-section aluminium ladder and mounting brackets for No. 1 truck, and 600 feet of 2½-inch hose.

Fire Chief Millard said that plans call for the continued expansion of the 20-man fire department, and inquiries are invited from anyone interested in joining.

CARNIVAL JULY 9

LADYSMITH—Catholic Women's League here will hold a mid-summer carnival July 9, at the home of the president, Mrs. J. Stark.

Silk Specialists Since 1903
Saba Bros Limited
1130 Douglas
Phone 4-0561

LAST DAY OF OUR FABRIC FIESTA

of Sunny, Washable Weaves . . .
ALL GREATLY REDUCED!

45-Inch Printed Rayon Linen
Crease-resisting! Washable! A better quality that won't "shine through" when you stand against the sun . . . yours in smart florals and abstracts . . . very effective on white or pastel grounds. Special, yard 1.49

42-Inch Skinner Rayon Surah and Crepe Prints — Top Quality!
When you can buy a SKINNER fabric at savings, you KNOW you've got a "buy," for it's a name synonymous with top quality and outstanding design. These two smart weaves come in florals and geometrics . . . to buy NOW at this low price. Special, yard 1.89

56-Inch Butcher Linen
If you feel like something crisp and smart for these summer days then this is your fabric, one that will wash and yet stay fresh as the day it was made. Come early and select from the wide range of summer pastels. Special, yard 1.49

Crepe Slips
Tailored and fitting to perfection these are just wonderful to slip on under your summer dresses, they will give you a wonderful feeling of trimness. Sizes 32 to 40. Special, each 1.98

Nylon Slips
A really well made slip is always of use and you will see for yourself the quality of this leading manufacturer's product. Regular 6.95. Sizes 32 to 42. Special 4.98

Nylon Nightgowns
Night time companions that will keep you cool, designed to give you grace and charm and yet stay fresh all night long. Regular 8.95 to 10.95. Sizes 34 to 40. Special 6.98

GET THE CROSLEY GUARANTEE . . .

"We Guarantee That NEW CROSLEY CUSTOM TV Will Satisfy You Better Than Any Other Television . . . OR YOUR MONEY BACK!"

Make the test against your neighbor's TV, compare it in the city or miles away . . . in your own home!

Vic. West TV and Radio gives you personalized service by fully qualified factory-trained engineers. For service that means flawless reception, buy your TV set from a television technician.

VICTORIA WEST RADIO AND TV

The Brookwood — 21" Crosley Table Model TV.
Beautiful picture frame front with carved wood moldings. No projecting controls. Complete with matching legs. Walnut, mahogany or blonde finish.
Now $289.95

The Edgewood 21" Crosley Console
Featuring classic Chippendale styling with authentic carved wood moldings. Cinema-wide 12"x8" speaker.
Now $359.95
In Walnut or Mahogany

Buy Your Crosley TV on Easy Terms
761 Esquimalt Rd. Phone 2-4413

A Terrific Clothing Sale!

Ready-to-Wear or Tailored-to-Measure
SUITS OR COATS
39.95 47.60 55.60

We Guarantee to Fit All Figures in FINE QUALITY MEN'S OR LADIES' SUITS, COATS, SLACKS AT GREAT REDUCTIONS!

—ALSO—
TIES, BELTS, SOCKS, BRACES, From $1.00
SHIRTS, Sanforized, whites, stripes $2.98, 3 for $8.75
Harvey Woods SHIRTS, SHORTS, T-SHIRTS. From $1.00
ALL GIFTS BOXED

LADIES Difficult To Fit in a Suit?
See the tremendous stock we have in fine tailored clothing, shorts, talls, slims and otherwise.
SUITS — COATS — SHORTIES — BOXYS — SLACKS — SKIRTS
619 BROUGHTON ST. STORE

JOHN McMASTER
TWO FINE CLOTHING STORES
1012 FORT ST. EASY PARKING
619 BROUGHTON ST. Handy at the Bus Depot

SILVER TOP BOLS DRY GIN

A Special London DRY GIN
"The Base of the Best Cocktail"
MADE BY BOLS FROM A CENTURY-OLD RECIPE.
LUCAS BOLS Anno 1575
DISTILLED IN CANADA
This advertisement is not published or displayed by the Liquor Control Board or by the Government of British Columbia.

Special offer
VIKING SILVERPLATE HOSTESS SET
(CREAM AND SUGAR SERVICE)
only $1.00 for each piece
plus paper inner seal from jar of Nescafé*

Smart hostesses are serving "Company Coffee" this way

Here's how to bring out *all* the flavour when you make coffee for guests or for the family. Into a coffee server add one teaspoonful of Nescafé for each cup required and the same number of cups of boiling water. Cover the server and let the coffee steep. Then serve. So convenient, so economical and above all—such a wonderful brew everytime you make it. With Nescafé you always get *all* the flavour.

To add the lustrous glow of silver to your coffee setting for far less than you'd usually pay for such luxury, send for this beautifully-designed Hostess Set by Viking. For each piece mail one dollar and the inner seal from any jar of Nescafé—regular or giant economy size—to Nescafé Hostess Set, Box 4005, Terminal A, Toronto. You'll want extra sets to give as gifts. Offer limited so don't delay. Extra order forms at your grocer's.

To:
NESCAFÉ HOSTESS SET, BOX 4005, TERMINAL A, TORONTO, ONT.
I enclose ____ paper inner seal(s) from jar(s) of Nescafé Instant Coffee, and $____ to cover the cost of ____ cream server(s) and ____ sugar server(s).
NAME ____
ADDRESS ____
Be sure to indicate which piece(s) desired and enclose one dollar and one inner seal for each piece ordered.

TASTIER COFFEE IN ITS MOST CONVENIENT FORM

*T.M. Reg'd. Nestlé (Canada) Ltd.

Vancouver Police Chief Retains Senator Farris

VANCOUVER (CP) — Police chief Walter Mulligan said Thursday night he has retained Senator J. W. deB. Farris, prominent Vancouver lawyer, in connection with allegations against the police department by a Toronto weekly tabloid.

Senator Farris said he had not yet advised his client on the matter. He added:

"Speaking personally, I think everyone is foolish to pay attention to blatherskite in a publication like this."

NERVOUS STOMACH?

If worries, nervous tension and hurried meals cause over-acidity—take a *Digestif Rennie Tablet* after eating. Pleasant-tasting RENNIES dissolve in the mouth—*act quickly* to relieve heartburn, flatulence and acid indigestion. Carry a few individually-wrapped RENNIES with you. 6

REACH FOR A RENNIE

Wage Guarantee For U.S. Marine Union Granted

NEW YORK (UP)—The CIO won a guaranteed wage plan from the shipping industry Thursday night ending a one-day strike of seamen against passenger and dry cargo lines.

The agreement still left at odds the National Maritime Union and representatives of tanker lines.

The shipping operators agreed to pay 25 cents a day into an unemployment fund for every seaman it employs. Unemployment benefits from the fund will not be paid for one year, during which time the fund will be allowed to build up.

The seamen passed up a virtually assured wage increase this year to win the principle of a guaranteed wage.

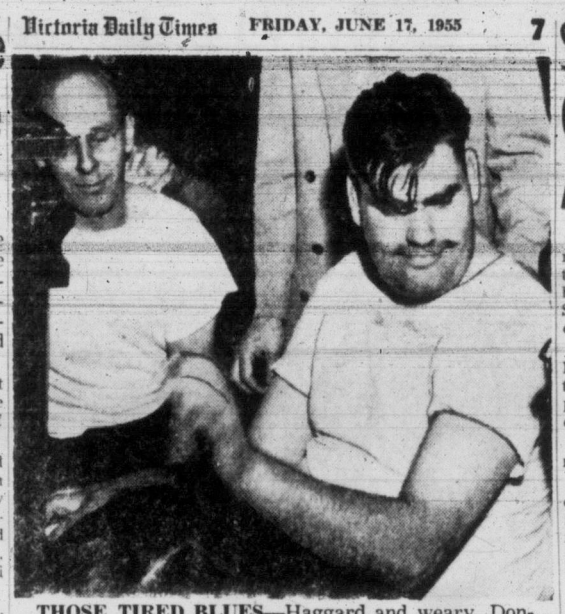

THOSE TIRED BLUES—Haggard and weary, Donald (Tiny) Bird, 250-pound Canadian Army private, is shown near the end of his 48-hour piano-playing marathon at a Brandon, Man., drive-in restaurant. More than 1,000 spectators jammed the restaurant during the final hours of the pianothon which Bird claims set a world record. At left is Keith Runchey who stayed with Bird throughout the period and fed him and looked after him. (CP Photo.)

Stumpage Rates Criticized At Forest Probe

NELSON (CP) — High stumpage rates were criticized Thursday by the last of several Kootenay lumber operators to appear before the Sloan Royal Commission on forestry.

Gordon K. Burns of Passmore Lumber Co., in a brief read to the commission, said: "The appraisal system is an obstacle to development of a licence."

His firm holds a forest management licence over Slocan area.

"The allowance actually received in the form of reduced stumpage is pitifully small. This means we have to bear most of the cost of our development work unassisted."

"Such a system," said Mr. Burns, "slows down the opening up of the licence to a rate the licencee can afford, over and above his normal operating costs. . . .

"Cost allowances in management licence appraisals are made in such a way as to give a minimum of actual relief in the form of reduced stumpage.

DEFEATS OBJECT

"We submit that such a policy defeats the very object for which the forest management licence was conceived, namely that of bringing our forests under sustained yield management as quickly as possible."

Robert B. Walkley of Kootenay Forest Products, said: "The majority of timber sales are sold at the upset prices established by the forest service. It is thus essential that the forest service make accurate appraisals computed by a fair and equitable method based on sound cost and return data. . .

He said the forest service principle of stumpage appraisal is basically sound but "present inequalities arise from inaccurate data and restrictive modifications."

Grain Freight Boost Unknown to Marler

OTTAWA (CP)—Transport Minister Marler said today he is unaware of a reported plan by the board of transport commissioners to order a 10 per cent increase in railway freight rates on grain and grain products moving within the west to Canadian markets.

Hazen Argue (CCF—Assiniboia) referred in the Commons to a Canadian Press report on Thursday about the proposed increase and asked the minister whether farm organizations and other interested parties will have an opportunity to present opposition to the move before the board.

Mr. Marler said he has no knowledge that the transport commissioners are considering the matter. "I will make inquiries," he said.

GIFT IDEAS FOR Father's Day

Choose the gift that's sure to please Dad on this Special Day — Sunday, June 19th.

DRESS SHIRTS
Tailored with the popular new Pal collar and French cuffs. White and pastels, famous Forsyth brand.
$4.95

TIES
Slim Jims and Bob Tails in all the new shades, stripes, checks, embroidered and fancy ties. A wonderful variety to choose from.
$1.50 to $2.00

• BELTS
Wovens, suedes, cowhides, pigskin, also individual initialled buckles. From
$1.50 to $4.50

• SOCKS
Charcoal-and-pink, pink-and-black in wool and nylon.
$1.95 to $2.50

SPECIAL VALUE IN SPORT SHIRTS
Small, medium and large sizes. All gift wrapped if desired
$3.95

"It's Les—for Smart Clothes" at

Les Palmer

714 View St. Just up from Douglas

Singapore's Strike Ends; Tieup Failed

SINGAPORE (Reuters)—Leaders of Singapore's left-wing trade unions today called off their attempt to paralyze this strategic British colony by a general strike.

The estimated 17,000 workers who responded to the strike notices five days ago were urged to return to their jobs Saturday morning.

The stoppage, generally regarded as a political move against the Singapore government, failed to tie up the city. Emergency measures taken by the authorities kept essential services operating and many workers ignored the strike call.

Happy Holidays!

IF YOU **DRIVE...** Stop for **TEA**

MARILYN'S CHANNEL DIARY

Swimmer Thrilled By Palace Guards

Marilyn Bell, the 17-year-old conqueror of Lake Ontario, today drove from London to Folkestone to begin her final training for the English Channel swim she plans in about six weeks. The latest installment of her daily diary on her sightseeing on London follows.)

By MARILYN BELL

LONDON—Ho hum, I've just had 16 hours sleep. I feel wonderful and mother says my temperature is normal. Joan and I went to bed before 9 o'clock and I didn't wake until one. I couldn't believe it when I looked at my watch.

Mother and Gus say I have to stay in bed all day, but I don't mind because it's raining again and it's cold and dull. I'm going to write in my diary and finish postcards and letters and read. I can hardly believe it, but Gus is still in bed, too. And so is Jack Judees the photographer. They must have been as tired as I was. I never knew him to stay in bed so long, except after the Lake Ontario swim. I think that took as much out of him as it did of me.

APPETITE RETURNS

Oh, here comes my breakfast. There's bacon and eggs and toast and tea. I'm really hungry for the first time since I've been in England. I know the boy now who brings things to me on a tray. He looks younger than I, and I am sure he should still be going to school.

The other morning I was sound asleep and a noise woke me. I looked up and there was that boy. I rolled over and put my head under the covers. When I peeked out again, he was still there. "Your tea, mum," he said very formal, and he put the tray down on the bedside table and went away. I feel silly when he calls me mum. When I tip him he says "Thank you mum."

Tomorrow after this long rest I'll be ready to train again. I must remember to call the training pool a bath and a bathing suit a bathing costume. Oh yes, and sidewalks are pavements here.

Coming back from the pool (I mean bath) yesterday I heard a band. Joan and I rushed to the edge of the sidewalk (I mean pavement) and we saw some soldiers coming down the road. Mr. Bartlett told us they were the palace guards coming from their barracks. It was such fun to watch them. There must have been more than a hundred. They looked so handsome in their red coats and black pants and their tall fur hats. They marched along fast and the band played a good lively tune. It was just like a parade down Bay Street at home, only here in London they do this every day.

Joan and I weren't the only ones who stopped to look. Joan trains with me all the time. A lot of English people stopped too. I know they were English because the men wore black round hats and carried umbrellas and the women mostly wore raincoats. They seemed to be getting as big a kick out of the Guards as we were.

Joan and I were both wearing our new topcoats. Mine is navy blue and white tweed and Joan's is white camelhair. We were both wearing our white pumps. Do you know, I haven't seen one girl in London wearing white shoes. I wonder when they wear them. I don't suppose they get much chance to wear them if all their summer is like this.

VISITS CANADA HOUSE

I wore my white pumps and my navy blue skirt and sweater and blazer with the blue maple leaf on the pocket because I was going to Canada House. When we left Canada House we walked across to Trafalgar Square. It's really beautiful with the fountains spouting out of the mouths of the fishes and the water babies, and the big lions at the foot of the column, and pigeons.

They think they have pigeons at the city hall in Toronto. They should see them in Trafalgar Square; millions of them. Nobody tries to get rid of them either. Everybody feeds them.

I wasn't sure I liked them at first because they kept flying close to my face and head and their wings make quite a noise. I asked if they bite and everybody laughed at me. Gus gave me tuppence (I think that is two pennies), and you drop them in an old tin box and take out a bag of round black seeds that looks like little peas. As soon as the pigeons see the bag they come swarming round and land all over you. One landed right on the top of Gus' head. I laughed so hard I frightened the pigeon away. Then some landed on my shoulder, but I brushed them off because I didn't want them to get my jacket dirty. I opened the bag to get out some peas and they practically took the bag right out of my hand.

Canada's Lowest-Priced Car is CHEVROLET priced as low as $2195 at Wilson's

charge accounts invited

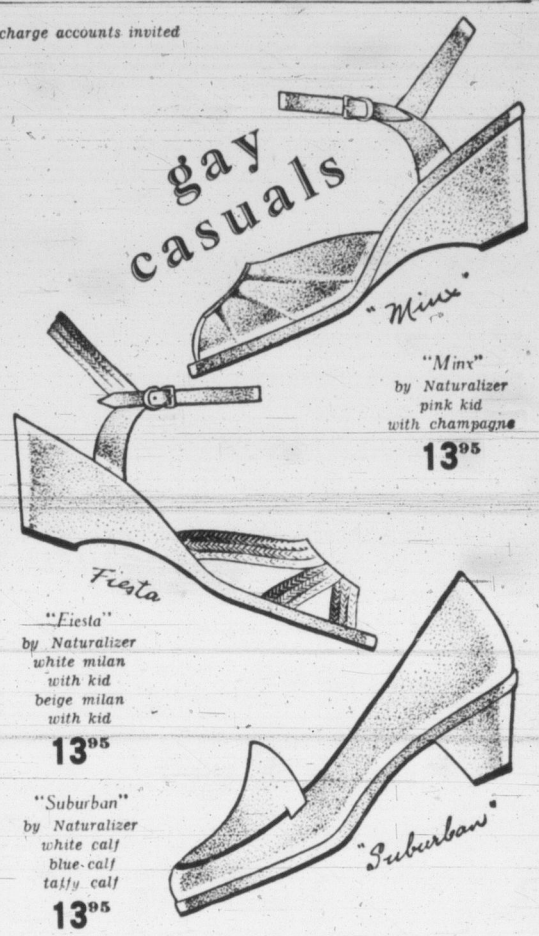

"Minx" by Naturalizer pink kid with champagne 13.95

"Fiesta" by Naturalizer white milan with kid beige milan with kid 13.95

"Suburban" by Naturalizer white calf blue calf taffy calf 13.95

• so good fitting you can order by mail

Ingledew's

23 Granville St., Vancouver, B.C. 749 Yates St.

PARKER INVENTS AN ENTIRELY NEW KIND OF PENCIL

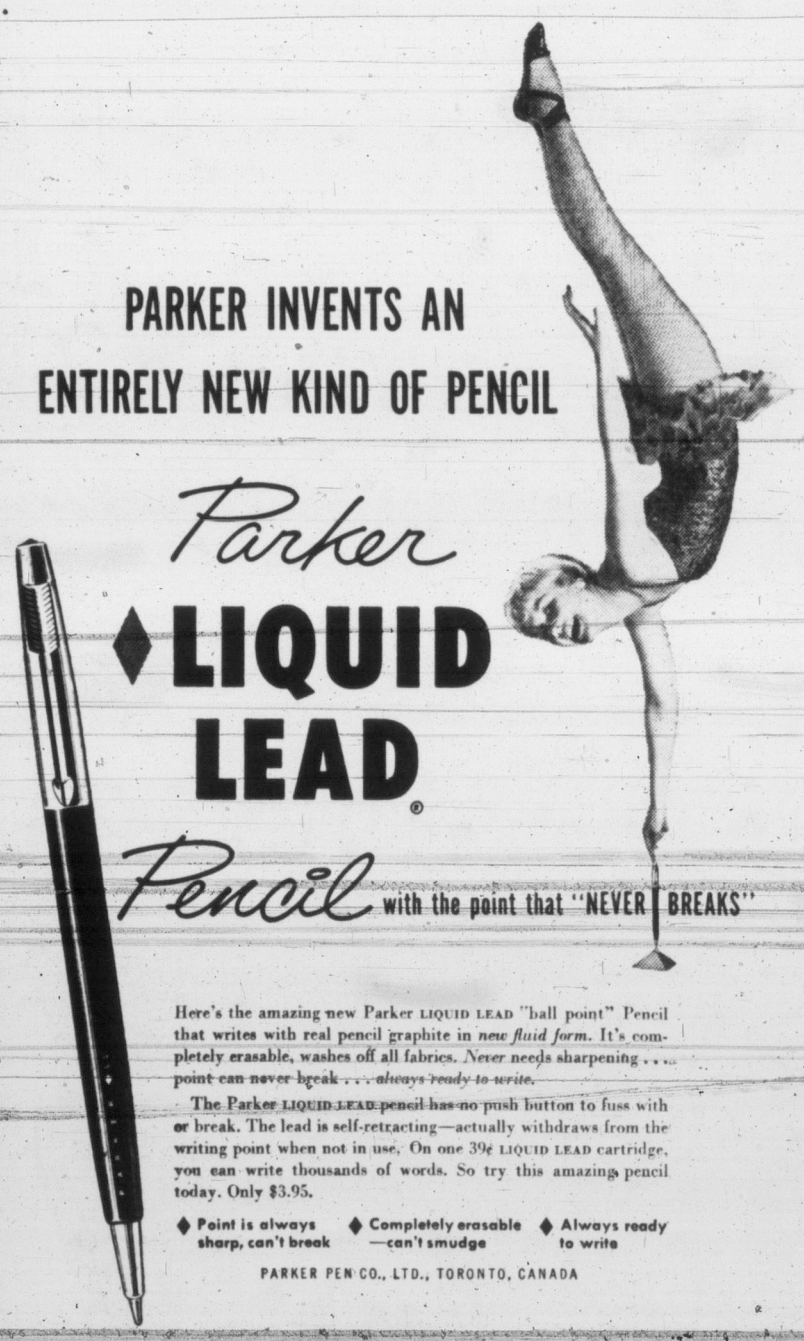

Parker ♦ LIQUID LEAD® Pencil with the point that "NEVER BREAKS"

Here's the amazing new Parker LIQUID LEAD "ball point" Pencil that writes with real pencil graphite in *new fluid form*. It's completely erasable, washes off all fabrics. *Never* needs sharpening . . . point can never break . . . *always ready to write.*

The Parker LIQUID LEAD pencil has no push button to fuss with or break. The lead is self-retracting—actually withdraws from the writing point when not in use. On one 39¢ LIQUID LEAD cartridge, you can write thousands of words. So try this amazing pencil today. Only $3.95.

♦ Point is always sharp, can't break ♦ Completely erasable—can't smudge ♦ Always ready to write

PARKER PEN CO., LTD., TORONTO, CANADA

PARKER ♦ LL, Liquid Lead, Arrow are trade-marks of Parker Pen Co., Ltd.

WATER tells the truth about whisky

Put Seagram's "83" to the water test. Water, plain or sparkling, reveals a whisky's true, natural flavour and bouquet.

Seagram's "83"
Canadian Whisky

Say Seagram's and be Sure

This advertisement is not published or displayed by the Liquor Control Board or by the Government of British Columbia.

Woodward STORES (Victoria) LTD.

QUALITY... LOW PRICES... PHONE 2-7231

WOODWARD'S POLICY

Woodward's do not advertise comparative prices — in other words, no exaggerated price reduction in Woodward's advertising. Merchandise honestly represented at all times.

ZENITH 9 CU. FT. REFRIGERATOR

AS LOW AS $2.95 PER WEEK

$219.95

Zenith 8.5 Cu. Ft. Refrigerator features:
• Door shelves • Full width across top freezer • Full width quick chill tray • Durable white enamel casing • 3 steel shelves. • Large crisper • Door racks

Delivered to Your Home for as low as $2.95 per week

WOODWARD'S 40" ELECTRIC RANGE

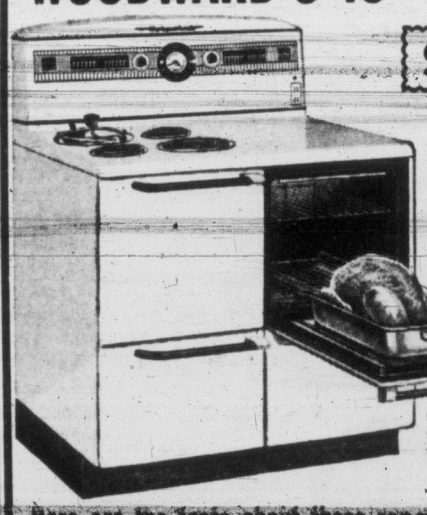

SPECIAL

$288.00

YOURS FOR AS LOW AS $3.50 PER WEEK

Terms Arranged to Suit Your Budget

These famous-name brand ranges selling at these greatly reduced prices, do not permit us to name their manufacturer.

Three Makes to Choose From

Here are the facts about these ranges which make them truly money-saving values.

• Fully automatic • Full width storage drawers • 7 heat surface elements • Full width flood light • Push button controls • Deep well cooker • Appliance outlet. • Oven clock control • Warming oven • Some have clear view oven door

EARLY SHOPPING IS SUGGESTED FOR THESE SPECIALS

GETTING IT AT WOODWARD'S IS YOUR BEST GUARANTEE

LITTLE & TAYLOR JEWELLERS 1209 DOUGLAS ST. 4-5812

Diggon's! Government at Johnson

Francis JEWELLERS 1210 DOUGLAS

ROSE'S LTD JEWELERS 3-6014 1317 DOUGLAS ST.

BIRKS JEWELLERS 706-708 YATES ST. 2-4241

It Pays to Buy Nationally Advertised Products

MANY PAUSES, 'NYETS'

Molotov Gives Little Ground

CHICAGO (UP) — Soviet Foreign Minister V. M. Molotov gave an impromptu interview on Molotov cocktails, the smell of the stockyards, and the Iron Curtain Thursday.

The diplomat hopped out of his motorcade during a tour of Chicago to take a brisk walk along the lake shore and found himself next to a reporter who happens to know Russian.

The reporter, Pat McGrady Jr. of the Chicago Sun-Times, got a lecture on his sketchy Russian in addition to his interview.

The interview went something like this:

McGrady: Do you think peace will come in forthcoming East-West meetings?

Molotov: I have just arrived. I cannot answer now.

McGrady: Do you like the stockyards? How about the smell?

Molotov: It is not unpleasant. I remember reading Upton Sinclair's "The Jungle" some time ago.

McGrady: When do you expect to retire?

Molotov: Next question. (A pause.) You say you have a pretty lake. What makes it so pretty?

McGrady: Well, you can't see the other side. The skyline view is nice.

Molotov: Your Russian could stand sharpening. You need a larger vocabulary.

McGrady: That's what I was thinking. (Another pause.) How about a Moscow visa?

Molotov: He's your man—see Zaroubin (Soviet Ambassador Zaroubin).

McGrady: Well, how about it, Mr. Zaroubin?

Zaroubin: You will have to write to the Embassy. We will answer you.

McGrady: Mr. Molotov, Moscow said on May Day that the United States invented the Iron Curtain. When you sailed into New York harbor, did you bump into it?

Molotov: I was not looking for it.

McGrady: You were in New York during a civil defence drill Wednesday. Does Moscow have a similar system—that is, periodical alerts?

Molotov: In Moscow we live in peace.

McGrady: Tired?

Molotov: A little. Do they swim in the lake?

McGrady: Yes. Would you like to?

Molotov: No.

McGrady: Have you ever heard of a Molotov cocktail?

Molotov: That is a new one for me. No.

McGrady: How does American vodka shape up in comparison to Russian vodka?

Molotov: I should not like to offer a comparison.

McGrady: How about a coke?

Molotov: No. I don't want one. Where did you learn your Russian?

McGrady: At Yale University.

Molotov: You need some more words.

REAL PESTS

It has been calculated that the family of one clothes moth can destroy 100 pounds of wool in 12 months.

WAILING OF SIRENS in Washington signalling a make-believe H-bomb attack, sent President Eisenhower and 5,000 key government officials fleeing to safety in emergency secret hideaways out of the capital. Above, Defence Secretary Charles Wilson and Admiral Arthur Radford, chairman of the Joint Chiefs of Staff, board an "Operation Alert, 1955" helicopter.

U.S. Farms, Industry Capable Of Surviving Atomic Attacks

EMERGENCY PRESS HEADQUARTERS, Operaton Alert (AP) — The United States, theoretically atom-blasted, has decided that its farm and industry potential would be sufficiently intact to avert collapse and support a war effort despite mock casualties numbering 14,750,000.

That was the assessment of government officials at the start of third third and final day of Operaton Alert 1955 to test civil defence preparedness and ability to shake off the devastation supposedly weaked in Wednesday's sham nuclear assault.

The Federal Civil Defence Administration reported that 4,250,000 persons were "saved" from death or injury by simulated evacuations in 24 of the 61 cities subject to the make-believe attack.

But 24,000,000 were calculated to be homeless refugees. These persons, FCDA administrator Val Peterson said, would be "the most pressing problem" of the home front if the synthetic war were real.

Meanwtime President Eisenhower and 15,000 evacuated government workers, operating in 31 posts away from Washington, poured out dummy decrees designed to pump money, manpower, food and medicine into the supposedly wounded civilian economy.

By now, with the exercise at a point representing the 20th to 30th day of the real thing, the economy is presumed operating under an Eisenhower proclamation of "martial law" and a tightening web of simulated federal controls.

POLICE LEAD CRASH PARADE

BALTIMORE (AP) — The police department has been keeping a tally of accidents involving police cars.

In May there were 23 such accidents. Heading the list was the traffic division with 11.

Get Tickets NOW for Sun.
Gulf Island Cruise!
Buses leave
COACH LINES
9 a.m.—Back 5 p.m.
Admis. 3.50, Child $2

Happy prize winners in the Kraft Foods Parkay Coloring Contest were David Rees of 2918 Douglas Street and Laurel Page of 2092 Byron Street. Making the presentation were salesmen Bill Craig and Roger O'Connell of Victoria, B.C.

Canadian CD Chief Satisfied With Test

ARNPRIOR, Ont. (CP)—The imaginary carnage inflicted across the land in the make-believe aerial attack that ended Thursday has been cleaned up and civil defence exercise "Alert Two" declared a satisfying improvement over last year's test.

Maj.-Gen. F. F. Worthington, Canada's civil defence co-ordinator, called the exercise "an extremely gratifying improvement" over a similar but smaller one last June.

He said 80 per cent of the mistakes made in exercise "Alert One" were eliminated in this year's test of Canadian and United States civil defence facilities.

When the 30-hour alert ended Canadian "casualties" were estimated at an imagined 742,000 dead, 413,000 injured and 300,000 homeless.

The capital and the country's two largest cities, Montreal and Toronto, took no active part in "Alert Two" because their civil defence organizations weren't ready for any imaginary attacks.

WOOD — SPECIAL — WOOD
No. 1 Fir Wood, stove lengths, very easy to split. Good for kitchen, furnace, heater and all-around use. Ready to burn. Best wood in town
2½ CORDS $10.00
FREE! — FIR BARK AND MILL WASTE FOR FILL
O.K. FUEL
Come and see this wood in our yard and office
IMMEDIATE DELIVERY
Office Phone 4-2432 760 TOPAZ AVENUE House Phone 4-3457

Office Furniture
Diggon's
Gov't at Johnson

wherever you are...
wherever you go...

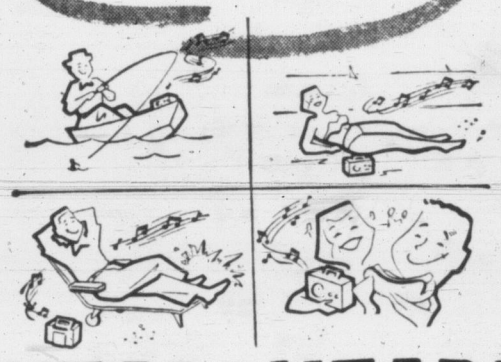

HEAR! HEAR!
This weekend at...

900 on your RADIO dial
CJVI PROGRAM HIGHLIGHTS

SATURDAY		SUNDAY	
4.00	Now and Then	3.30	Our Miss Brooks
6.00	Good Old Days	4.00	Holiday Highway
6.30	Fred's Roundup	5.00	D. J. for a Day
7.00	International Revue	6.00	Famous Voices
10.15	Dance Date	7.15	Ralph Pashley
		9.30	Padre Hills

CJVI has scheduled a gala line-up of sparkling holiday entertainment to add to your outdoor fun this weekend. Wherever you go take a Portable Radio so you won't miss a moment of it.

And for better listening at lower cost, power your portable with dependable "Eveready" Radio Batteries. These amazing batteries are packed with extra power when they're made and actually recover power between uses to last and last and last.

EVEREADY TRADE MARK RADIO BATTERIES

"Eveready" is a registered trade-mark of Union Carbide Canada Limited

NATIONAL CARBON COMPANY
DIVISION OF UNION CARBIDE CANADA LIMITED

RN1-55

portable of the week

"LONG RANGER"

Enjoy your favourite programme wherever you are with a WESTINGHOUSE "LONG RANGER" with the amazing new "twice as far" signal pick-up.

Other features: AUTOMATIC VOLUME CONTROL . . . POWERFUL ALNICO FULL RANGE SPEAKER. 4 tubes, plus selenium rectifier. Designed to operate 3 ways: AC or DC or on self-contained A and B batteries. The sturdy attractive cabinet comes in new lustrous polystyrene Forest Green and Chinese Red colours.

See your WESTINGHOUSE dealer today

There's a difference between Schweppervescence and plain old Fizz... *"My superb* **GINGER ALE** *proves it," says the Man from Schweppes*

THE GRAND panjandrum at the wheel is Commander Whitehead, the Schweppesman from England. Why does the Commander look happy? Because a case of Schweppes Ginger Ale is enough to insure the success of any evening's festivities. (Why is the chauffeur cross? Because the Commander never lets him take turns driving.)

And the most important question of all — what is there about Schweppes that makes it *different* from run-of-the-mill ginger ales?

Says Commander Whitehead — "One thing is, of course, Schweppes *bubbles*. Those irrepressible little bubbles that connoisseurs call *Schweppervescence*". Schweppes bubbles, you will notice, never waste themselves exploding in the *bottle*. Or even in your *glass*, as long as you don't disturb it. But when you drink Schweppes, you will find that each little bubble bursts upon your *tongue*, heightening the flavour of your drink.

The Schweppes people have had a smashing success with their Ginger Ale ever since they started bottling it here with *imported* essence. It is the emperor of all the ginger ales. Quite different from ordinary brands. Dry-er, with a true *ginger* flavour. And Schweppes costs no more than the ordinary ginger ale you are now drinking. Ask for Schweppes Ginger Ale wherever you go — and raise Cain if you don't get it.

P.S. Schweppes also make the original Tonic Water for authentic tonic drinks, and a great Club Soda. Enjoy the whole family of Schweppes world-famous beverages — Schweppes Tonic Water, Schweppes Ginger Ale and Schweppes Club Soda.

AVAILABLE at your grocer or local store BY THE BOTTLE, BY THE 6 BOTTLE CARTON and BY THE CASE.

Schweppervescence lasts the whole drink through

FAMOUS SINCE 1794

Long Career at Sea Ends for City Pilot

B.C. Pilot Licence 0-36 was tossed in the back of a bureau drawer Wednesday, to join an assortment of souvenirs collected over a half-century of seafaring.

The owner of 0-36, Capt. Arthur J. Gilbert, is on annual leave from B.C. Pilotage Authority and, on July 1, will leave the service.

He has guided deep-sea ships in and out of west coast ports for the past 23 years. An indication of his length of service is the number assigned to the latest licence issued: 0-94.

But the exacting work of piloting represents only half of Capt. Gilbert's long career on the oceans of the world. He first went to sea as a deckhand on a tug out of the Maritimes in 1906 and the sea has been his profession ever since.

Born in Fredericton, N.B., he came to this coast in 1910. Despite return trips to the east coast, Capt. Gilbert has called Vancouver Island "home" ever since.

Asked where he would live after his retirement, he said: "Right here. I have two anchors down. One anchor is, I've seen enough of the east; the other is, I'll never see enough of Vancouver Island."

Capt. Gilbert's first command was a ship launched on the Great Lakes in 1921. Built for the Canadian government, she was launched as Canadian Adventurer, later had her name changed to Nootka. Capt. Gilbert commanded her in the trans-Atlantic trade.

He has commanded many ships, for many different lines, including Canadian National and Canadian Pacific Steamships, Dollar Line, Alaska Steamships.

CAPT. A. J. GILBERT

He was master of CNSS Prince Henry on the voyage here from her builders, and also held the bridge on Prince David.

His combined deep-sea and coastwise experience made him an ideal candidate for a pilot's job, and he joined B.C. Pilotage Authority in 1932.

Capt. Gilbert, his wife and son, Francis, who is a student here, live at 3831 Blenkinsop Road. Wednesday, a group of fellow pilots—most of them years his junior—gathered to say farewell. But chances are they'll see him often at the pilots' Dallas Road office.

CSR Riflemen Awarded Gordon Trophy

The Gordon Trophy, denoting inter-service team rifle shooting excellence, was presented Thursday to Lieut.-Col. Jack Fawcett, commanding officer of the Canadian Scottish Regiment (Princess Mary's), representing a rifle team from the militia unit which captured top score at the recent Gordon Trophy shoot.

Lieut. G. A. Grival, RCN, president of Victora and District Rifle Association, made the presentation.

Team members are: Maj. A. E. Evans, captain; F. Morse, P. Lund, CWAC Pte. E. Leroyd, Lieut. E. Nicholson, Sgt. A. Ashe and Sgt. F. Drysdale.

Winner of the Weiler-Regan Trophy last September, Sgt. Ashe presented this award to the regiment.

Happy Holidays!
IF YOU DRIVE...
Stop for TEA

5c Stamp To Honor Boy Scouts

OTTAWA (CP)—A new, 5-cent postage stamp will go on sale Aug. 10 as a tribute to the Boy Scout movement.

The post office department said today the stamp goes on sale the day Governor-General Massey opens the eighth world Boy Scout jamboree at Niagara-on-the-Lake, Ont. Scouts from 40 countries will attend the jamboree, held in Canada for the first time.

The green-and-gold stamp depicts the scout emblem between two hemispheres of the globe. It is topped by the words, in French and English, 1955 World Jamboree.

Burmese Quadruplets Born Without Doctor

RANGOON, Burma (Reuters)—A Burmese peasant woman has given birth to quadruplets in a village in the heart of the dense teak jungle about 230 miles north of Rangoon, a local newspaper reported today. The babies—three girls and a boy—were said to have been born in the space of 24 hours without a doctor or a midwife being present. All are reported well.

50 Only
COMBINATION OFFER!
BOTH ONLY
$15.95
"SAHARA" FOLDING METAL FRAME CAMP COT
Lightweight and Compact
—PLUS—
WOOL-FILLED SLEEPING BAG
with pillow and 24" zipper
both for less than the usual price of a camp cot alone!
Note: Both bag and cot are available separately. See us for complete camping supplies
JEUNE BROS.
Since 1886
Campers' Headquarters
570 JOHNSON ST. 4-2810
(Just a Few Doors Down from Mc and Mc)

GET YOUR...
WESTINGHOUSE REFRIGERATOR AT DOUGLAS TV

Large Trade-In Allowance for your old refrigerator on a new Westinghouse. Automatic defrosting, outstanding convenience, outstanding value! Come in and see the famous Westinghouse features which save you time and money every day!
PRICED FROM $219.50
21" TABLE MODEL TV

$249.50
COMPLETELY INSTALLED
FREE! ALL-CHANNEL ANTENNA
AND 20-FOOT MAST
(Base Included)
Handsome table model Westinghouse in smart leatherette or choice of three natural wood finishes: walnut, mahogany and blonde slightly extra.
Douglas TV & APPLIANCES LTD.
2901 DOUGLAS at BURNSIDE—Phone 2-9101

GIGANTIC SALE
BRAND NEW CARS
SAVE $$$
1955
THE NEW CAR SALE OF THE YEAR ONE WEEK ONLY STARTS SAT.

YOUR OPPORTUNITY TO BUY
A 1955 PONTIAC
AT HUGE SAVINGS
SAVE $347
SAVE $280
TREMENDOUS SAVINGS
NO PAYMENTS TILL AUGUST
SAVE $208
SAVE $217
BIG BIG TRADE-IN ALLOWANCES
SAVE $365
SAVE $323
NO LOAD OF EXTRA ACCESSORIES
On most models you choose your own accessories
OR—
TAKE DELIVERY WITHOUT ANY!

The General Motors strike threat is over and there will be no curtailment of 1955 Pontiac deliveries. To make room for larger shipments, Empress Motors "clear the decks" on the following new car stock—new shipments are on the way and we need the room. HERE IS YOUR OPPORTUNITY TO MAKE A "GOOD DEAL AND A GOOD DEAL MORE."

STOCK NO. 165
'55 Pontiac Laurentian Sport Coupe
- 8-Cylinder
- Whitewall Tires
- Shade Lite Glass
- Power Steering
- Power Glide
- 2-Tone Beige and Elm Green

STOCK NO. 154
'55 Pontiac Pathfinder 4-Door De Luxe Sedan
- 8-Cylinder
- Dark Green Beige Top

STOCK NO. 44
'55 Pontiac Laurentian 4-Door Sedan
- 6-Cylinder
- Whitewall Tires
- Shade Lite Glass
- Lancer Blue

STOCK NO. 129
'55 Pontiac Laurentian 4-Door Sedan
- 8-Cylinder
- Color Navajo Tan

STOCK NO. 182
'55 Pontiac Pathfinder 2-Door Sedan
- 6-Cylinder
- Color Beige

STOCK NO. 195
'55 Pontiac 2-Door Station Wagon
- 6-Cylinder
- R.H. Sun Visor
- De Luxe Steering
- Cigar Lighter
- Arm Rests
- Two-Tone Green

STOCK NO. 186
'55 Pontiac 2-Door Business Coupe
- 6-Cylinder
- Light Grey

STOCK NO. 212
'55 Pontiac Laurentian Sport Coupe
- 8-Cylinder
- Whitewall Tires
- Power Steering
- Power Glide
- Dusk Rose and Ivory

STOCK NO. 190
'55 Pontiac 4-Door SEDAN
- 6-Cylinder
- Malibu Blue

STOCK NO. 5
Pontiac 2-Door Pathfinder Sedan
- 8-Cylinder
- Shade Lite Glass
- De Luxe Steering Wheel
- Cigar Lighter
- Light Green

STOCK NO. 187
'55 Pontiac Pathfinder 4-Door Sedan
- 6-Cylinder
- De Luxe Steering Wheel
- Beige

STOCK NO. 189
Pathfinder '55 Pontiac 4-Door Sedan
- 6-Cylinder
- Lancer Blue

STOCK NO. P192
'55 Pontiac 2-Door Station Wagon
- 8-Cylinder
- Red and beige two-tone

STOCK NO. P8
Pontiac Pathfinder 4-Door Sedan
- 8-Cylinder
- Light Beige

STOCK NO. 214
'55 Pontiac Laurentian Sport Coupe
- 6-Cylinder
- Air Conditioning H. & D.
- Turn Signals
- Two-tone Fire Gold and Beige

Empress Motors LTD.
900 Fort St., at Quadra
G-8154

Tee Topics

By BILL WALKER

There's always a hassle of one sort or another in the realm of golf; and there could be a dandy brewing again after today.

Yesterday it was said here what was thought of the discourtesy served up to Victoria by the officials of the B.C. $15,000 Open golf tournament in virtually ignoring Victorians in their special invitation list.

In case you missed the item, only two Victorians were invited — **Bob Fleming and Laurie Carroll.** It was suggested that Victoria deserved better.

Today we have no reason to change that view, except to say that perhaps the words should have been a trifle stronger.

But to the present. For today another interesting event is taking place that could create a mild disturbance in ladies' circles.

Meeting in the city ladies' golf championship at Royal Colwood are **Shirley Naysmith** and **Elizabeth Rhys-Jones.** And scheduled for Colwood later this year is the Canadian inter-provincial team match as one part of the Canadian Close and Open tournaments.

Who's Missing Now?

Now under the present plan recently initiated as a means of picking the representative B.C. unit for the provincial team competition, four of Victoria's top golfers are engaged in a series of medal rounds.

Mrs. Naysmith is included in the select foursome. Matter of fact, she topped the first such test and aided her cause by being medalist in the city qualifying round.

However, Mrs. Rhys-Jones is not included. (The others are **Mrs. H. G. Mearns, Mrs. Margaret Todd** and **Dorothy Herbertson.**)

Suffice to say at the moment that if Mrs. Rhys-Jones wins the city title today there could be some furious tongue-wagging over future bridge sessions.

And if memory serves us correctly, Mrs. Rhys-Jones found herself in a somewhat similar position a few years ago. Asked to travel to Vancouver for a special round to help decide the make-up of the B.C. ladies' team that particular year, Mrs. Rhys-Jones agreed. Not only did she agree, but she won that particular test.

Having established her point, she then told the B.C. Association they could go play in the nearest sand bunker.

Yes, today's result could prove interesting. Mighty interesting.

Many Due, Some Not

Meanwhile the entry list of the gold trailers to play in **Vancouver, June 29 to July 2** is growing. It includes such noted players as **Jackie Burke, Tommy Bolt, Mike Souchak, Julius Boros, Lew Worsham, Billy Maxwell,** and many others. But unfortunately it doesn't include defending champion **Ed Furgol** (he has a date in the British Open), **Gene Littler** or **Dr. Cary Middlecoff** (also committed to the British Open).

Sam Snead may come too, a Vancouver newspaper offering him a $500 guarantee that he will catch a salmon and all the trout he can carry home in his golf bag if he'll make the trip north.

(This seems to prove our point that things really are "fishy" over there.)

Bunker-Blasts: They play the annual **Graphic Arts** tournament at Colwood Sunday, the printers' answer to the Island Open. **Laurie Kerr** and **Bill McColl** haven't yet lost all hope of gaining a spot on this year's B.C. Willingdon Cup team, although Fleming appears to have the only chance at the moment because of his PN title last year and his past performances as a Willingdon cupper . . . The reason is that the **B.C. Closed** tourney for amateurs is scheduled **July 23-24,** a week prior to the Canadian championships, and scheduled at **Oak Bay.** This is a medal test and wouldn't it be interesting, oh, so interesting, if Victoria golfers finished one, two, three? Yes, it would, fellows . . . because that's your only answer now . . . Wonder if anyone remembers, too, that **Mrs. Rhys-Jones** was runner-up to the PN crown last year? . . .

. . . A busmen's holiday is **Bill Court's** way of taking a vacation and **Walter Gravlin's** too . . . Bill will take in the Western Open at Portland this year as a spectator and the B.C. Open, also as a spectator, unfortunately. Walter is saving his days off for the Ryder Cup matches in Palm Beach . . .

Golf's Distaff Elite

The city ladies' golf championship was the prize up for the earning today at Royal Colwood as Mrs. Elizabeth Rhys-Jones, left, and Mrs. Shirley Naysmith met over 18 holes. For Mrs. Naysmith, it is her first final. For Mrs. Rhys-Jones, it is a chance to repeat her triumph of 1950. (Times Photo.)

'Crump' Casts Shadow Over Shirley's Rainbow

If a rainbow spreads across the evening sky at Gorge Vale Golf Club tonight, the radiance will belong to a 21-year-old starlet who will be parked atop her personal pot o' gold.

However, if the prismatic hue happens to be in a more northerly direction, a relatively youthful veteran at Colwood will be happily recalling the last time she witnessed the refraction of the sun's rays on the bauble that is the city golf championship.

It was Shirley Naysmith of Gorge Vale against Mrs. Elizabeth Rhys-Jones of Colwood in the city finals today, and because of Thursday's semifinal victories, today's match seemed a toss-up at tee time.

Mrs. Naysmith, tournament medalist, advanced to the finals for the first time in her youthful career (she is 21) by eliminating Mrs. Joan Lawson, a former champion, 5 and 4.

Mrs. Rhys-Jones (her friends call her "Crump"), who won the title in 1950, defeated Peggy Harris, 3 and 2.

Off to what she called "a shaky start," Mrs. Naysmith finished in sub-par figures to defeat Mrs. Lawson. All square at the fourth hole, Mrs. Naysmith winning the second and Mrs. Lawson the third, Mrs. Naysmith then flashed her best form of the week.

She took the fifth in par five, won the sixth with a four and the eighth in four to be three up at the turn. Mrs. Lawson missed a 30-inch putt on the ninth, and with that opportunity gone her chances faded rapidly in the face of Mrs. Naysmith's fine play.

But it was not without a battle that the Uplands champion went down to defeat. After losing the 10th to a five, she halved the 11th in fours, the 12th in fives and the 13th in fours. A birdie four on the 14th was Mrs. Naysmith's concluding argument.

Mrs. Rhys-Jones always led in her match after the second hole. She won the first, lost the second, and then took three holes in succession for a three-hole edge at the turn.

Mrs. Harris fought back to win the 10th and 12th, but Mrs. Rhys-Jones took the 11th and 13th, the match ending when they halved the 16th in fives.

GOLF RESULTS

Results of semifinal play in the city ladies' golf championships at Royal Colwood Golf Club Thursday follow:

CHAMPIONSHIP

Mrs. S. Naysmith defeated Mrs. J. Lawson, 5 and 4.
Mrs. D. Rhys-Jones defeated Mrs. G. E. Harris, 3 and 2.

FIRST FLIGHT

Mrs. H. G. Mearns defeated Mrs. J. Munro, 5 and 4.
Mrs. H. Husband defeated Mrs. W. Erickson, 3 and 2.

SECOND FLIGHT

Mrs. V. Godfrey defeated Mrs. G. Stelck, 3 and 2.
Mrs. G. McKenzie defeated Miss M. Mahoney, 3 and 2.

THIRD FLIGHT

Miss M. Stewart defeated Mrs. C. McRae, 3 and 2.
Mrs. J. Volway defeated Mrs. D. Spencer, 3 and 2.

Rainiers Close Ground

By THE ASSOCIATED PRESS

Seattle slipped past San Francisco Thursday night and with San Diego losing to Oakland moved within a game of the Padres in the Pacific Coast League baseball race.

The Rainiers made it three straight over the Seals 7-6 and Oakland dropped the fading Padres 3-2.

Seattle broke a 6-6 tie in the eighth when Billy Glynn doubled and scored on two sacrifices.

"Come along Red . . . we've had enough golf for one day!"

JUNIOR GOLF SET SATURDAY

The city junior golf championship, previously reported to be held Sunday at Colwood Golf Club, will be held Saturday at Colwood, beginning at 8 a.m.

A field of 21 juniors will tee off in the 36-hole medal round, with Bob Hunt of Uplands Golf Club as defending champion.

DAVIS COMING

World Champ To Compete Here Saturday

A world record-holder will be on hand Saturday night when the Victoria Times-Victoria YMCA fifth annual Vancouver Island track and field championships open at Victoria High School oval.

Meet officials have received an entry form from Jack Davis, world titlist in the 120-yard high hurdles. With no high hurdle events on Saturday's agenda, Davis has entered the 100-yard and 220-yard sprints.

Now an ensign in the U.S. Navy, Davis is stationed on the USS Yorktown at Bremerton, Wash., and is entering various Pacific Northwest track and field meets to keep in shape for the 1956 Olympics. He finished second to Harrison Dillard in the 120-yard high hurdles at the 1952 Olympics, and his speed over short distances is expected to give Harry Nelson plenty of trouble in the sprints.

Graphic Arts Golf Set for Colwood Club

A field of 79, including defending champions in both low gross and low net, will take part in the 19th annual Graphic Arts Golf Tournament and dinner Sunday at Royal Colwood Golf Club.

Tournament play will be based on the first nine holes. Defending champions are Jim Robertson of Vancouver, defending the Norman F. Hall low net trophy and Colin Campbell of Vancouver, last year's low gross champion.

Included in the field are 15 entries from Vancouver and two from Seattle.

Draw follows:

1.00—S. Keate, O. Corbett, B. Halkett, W. Walker.
1.05—M. Wright, B. Sutton, R. Milne (V), V. Culpin (V).
1.10—C. Campbell (V), F. Duggan (V), S. Jackson (V), J. Melville.
1.15—G. Forbes, L. Fox, L. Baker, D. Boyd.
1.20—K. MacDonald, J. McMillan, L. Sammy (S), R. Wakelyn (S).
1.25—B. Johnston, R. Barnes, D. Foster, Hap Anderson.
1.30—S. Stephen, A. Cathcart, H. Holmes, R. Maycock.
1.35—J. Pickburn, W. Prior, L. McConechy, W. McConechy.
1.40—A. Oakley, W. Oakley, J. Metcalfe, G. MacKinnon.
1.45—D. McDiarmid, A. Clark (V), V. Stott (V), J. Horne.
1.50—A. Hooker, F. Sunderland, H. Phillips, J. Thomson (V).
1.55—I. Strickland, S. Silvester (V), T. Cuff, L. Young (V).
2.00—P. Loudon, B. Rayner, R. Coulter, D. Stock.
2.05—J. Wellburn, R. Comrie, S. Kidd, J. Crago.
2.10—H. Singleton, A. Lakie (V), J. Adams, R. Dockery (V).
2.15—F. Fulton, G. Thom, A. Anderson, J. Hough.
2.20—J. Robertson (V), S. Vernon, A. Lyle, G. Fyfe.
2.25—D. Lea (V), J. Duddy (V), J. McKeachie.
2.30—R. Lawson, J. Bacon, J. Caddell, D. Donaldson.
2.35—A. McMillan, M. Macdonald, D. Jenkins, S. Jenkins.

Sky Hi Lee To Headline Mat Program

Victoria wrestling fans will have another chance to boo Sky Hi Lee, when the towering seven-foot Texan returns to the mat wars at Memorial Arena next Tuesday.

Last week, the side-burned giant was disqualified for ungentlemanly tactics in his heavyweight title bout with champion Lou Thesz. Tuesday he will try his wiles on Ken Kenneth, the New Zealand champion, with the winner to meet Whipper Billy Watson in Victoria shortly.

The match, two falls out of three, one hour time limit, is the feature attraction of a three-bout card. In the semi-main, Nick Roberts of Honolulu will tangle with Tommy Martindale of Amarillo, Texas, while Danno McDonald meets Thor Hagen in the opener at 8.30.

Bolt Bolts Into Lead In 'Tough' U.S. Open

HUNGARIAN RUNNER EQUALS ROGER'S MARK

BELGRADE (BUP) — Hungary's Istavan Rozsavoelgui was clocked in 3:42.2 in a 1,500 meters race Thursday to equal Roger Bannister's European record during an international athletic meet.

LOCAL GRIDDER STEPS UP

Higgs Signs Lion Contract

By DENNY BOYD

Ken Higgs, outstanding local Canadian football product, has signed a contract with Annis Stukus' B.C. Lions of the Western Interprovincial Football Union.

The pile-driving fullback, a star for years in local junior and intermediate leagues, received the contract this week and has signed with the club. He will attend training camp with the sophomore Lions in Kelowna this summer, starting July 10.

Higgs was not at liberty to disclose the salary offered him if he makes the club, but he said it was almost double the offer proffered him by the Regina Roughriders three years ago.

In 1952, Higgs and Victoria tackle Larry Brownlee were taken to training camp with the Roughriders. Because of a shoulder injury, Brownlee was dropped at the final player cut, but Higgs was retained by the club as a defensive specialist. However, he voluntarily left the team, rejecting a contract that amounted to less than $100 a game.

A personal letter from Stukus accompanying the contract informed Higgs the Lions had investigated his past record and had cleared him from Regina as a free agent. Stukus said the Lions hoped to groom Higgs as a pass defence specialist after seeing scouting reports from Regina.

STARTED EARLY

Higgs, 25 years old and five feet 11 inches tall, has played football in Victoria for 10 years, starting with peewee leagues. He has played for a succession of Oak Bay teams and starred in the backfield of Oak Bay Drakes last year when the club won the city intermediate championship. Higgs has power through the line on plunges but is fast enough to run the ends. In addition, he can throw and catch passes and is a long-distance punter and an accurate place-kicker.

He has played in both the T-formation and single wing, both of which are favored by Stukus.

KEN HIGGS
. . . eyes pro future

Rain Curtails Sports Card; Dockers Win

The weatherman took a hand in most outdoor activities Thursday night, raining out all scheduled softball and baseball games except a senior "B" softball encounter between Esquimalt and Firefighters.

Esquimalt pounded out 19 hits, including three home runs, off two Firefighter pitchers to take an overwhelming 19-4 victory. The win moved them into second place behind Trade-Ats, while the loss was Firefighters' ninth in ten starts.

Line-score follows:

Esquimalt	225 030 402—19
Firefighters	001 000 201— 4

Minnis, Trimble (7) and Slater; Happy and Weatherall.

	W.	L.	Pct.
Trade-Ats	11	1	.917
Esquimalt	7	4	.636
Mary's Coffee Shop	6	4	.600
Foresters	1	8	.111
Firefighters	1	9	.100

City Footballers In Final League Game

Victoria City will be making its last home Coast Soccer League appearance of the season Saturday afternoon at Macdonald Park when it hosts first-half champion Firefighters.

City will field a shuffled line-up as it battles to keep out of last place and a relegation-promotion series. A victory will move Victoria into a fourth-place tie with St. Andrew's, while a loss will move them down past Firefighters into last place.

Pete Winters will be in goal Saturday, with youthful Don Glass and Bill Bamford as full-backs. On the half-line will be Dick McLaren, Harry Carruthers and John Pickburn. Pickburn will be playing left half instead of his usual centre-half position.

Along the forward wall it will be Ken Hibbert at centre-forward, with Bill McMillan and Ced Robb on his right and Click Clarke and George Wright on his left.

Reserves will be Alex Brack, a former Scottish juvenile, and Chummy Crabbe. Victoria will be without the services of Ab Travis, sidelined with a groin injury; Bill Hope, still on the injured list, and Harold Holroyd, who is unavailable Saturday.

Firefighters, who haven't won a game since early April, will have all-star Ken Pears between the posts and league top scorer Art Hughes spearheading their attack.

Game time is 2.30.

COAST SOCCER LEAGUE

	GP	W	L	T	GF	GA	Pt.
N Westminster	8	6	1	1	24	9	13
North Shore	7	5	1	1	18	9	11
Vancouver City	8	5	3	0	18	14	10
St. Andrews	7	1	3	3	13	20	5
VICTORIA	7	1	5	1	11	25	3
Firefighters	7	0	5	2	8	15	2

Lawn Bowling Winners Named

Winners in the second round of the Wilkerson Shield inter-club bowling doubles at Beacon Hill greens are as follows:

Barr and Cole (CP), Evans and Buchan (CP), Ashford and Campbell (B), Jolly and McBride (V), Hiquebran and Reid (VW). Kay—CP, Canadian Pacific; B, Burnside; V, Victoria; VW, Victoria West.

Fires Only Sub-Par Round; Hogan Five Strokes Back

By CHRIS EDMONDS

SAN FRANCISCO (AP) — It's true what they've been saying about the golf course where the best golfers in the land are playing in the U.S. Open tournament.

They've been saying the lake course of the Olympic Country Club, scene of the 55th annual classic, is tough. And only Tommy Bolt, with a sparkling three-under-par 67, found it otherwise Thursday as the field of 62 took off on the 72-hole route.

Bolt, swinging a putter so hot he used it only once on 12 of the tricky greens, took a three-stroke advantage into today's second round over the 6,700-yard, par 35-35—70 layout which nestles between the Pacific Ocean and Lake Merced.

In the runner-up slot was Walker Inman Jr., little-known Augusta, Ga., pro, with an even par 70. Third, another stroke off the pace, was Jack Burke of Kiamesha Lake N. Y. and fourth, with a 72, came four-time titlist Ben Hogan.

TOUGH ON CANDIANS

Canadians found the going difficult. Bill Mawhinney of Vancouver and Rudy Horvath of Windsor, Ont., shot identical rounds of 39-38—77 and Jerry Kesselring of Kitchener, Ont., had a 39-40—79.

The field was split almost exactly in the middle between the "under 80s" and the over—79 golfers with scores hitting 80 or above, 80 with totals under that figure. The feeling was that anything adding up to 154 would survive for Saturday's 36-hole finals when the field will be trimmed to the 50 low scores and ties.

Bolt toured the course in 35-32 for his 67, using only 24 putts in the process. Furgol and Hogan needed 35 putts, Furgol winding up with a six-over-par 76.

Hogan's 72 failed to evoke much worry from long-timers on the pro golf circuit.

"He's right where he wants to be," was the general feeling. "He does his best when he can sneak up from behind."

MANGRUM FORCED OUT

PGA champion Chick Harbert, nursing a 77, spent as much time as almost anyone in the rough. At one stage, trying to find a lost ball, he spied former open king Lloyd Mangrum in the gallery.

"Yeah," he shouted, "You took one look at this rough and decided to get sick — and I don't blame you. I'm not very well myself."

Mangrum was forced to withdraw after qualifying, because of a rib separation.

From the youthful field came Mike Souchak, Babe Lichardus and Fred Hawkins, each with 73. From there, the scores skyrocketed to astronomical figures.

SNEAD NEEDS 79

Snead, for instance, needed 79 blows to get around. Furgol and Boros and young Gene Littler each had 76; Nelson and Worsham had 77 and Harper an 81.

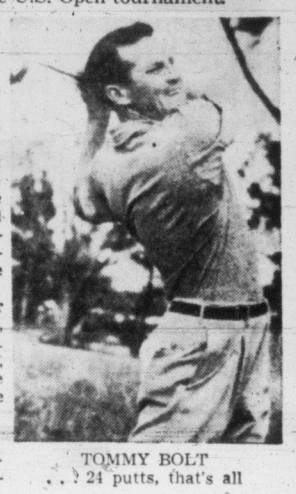

TOMMY BOLT
. . . 24 putts, that's all

"I hit only two bad shots all day and came in six over par," said Littler sadly.

There were only seven men who shot 73 or better; and there were five in the 74 bracket: Elmer Reed, Atlanta, Ga., Art Bell, San Francisco; amateur Harvie Ward, San Francisco; Celestino Tugot of the Philippines, and Doug Ford, playing out of Kiamesha Lake, N.Y. Ford, incidentally, was ball of fire after the first hole. He four-putted that one for a double-bogey seven.

In the 75 group were Bob Moore, Fairfax, Calif.; Bo Wininger, Oklahoma City; Skee Riegel, Tulsa; Freddie Haas, Claremont, Calif.; Peter Cooper, Birmingham, Mich.; Perdy Umbinetti, Seattle, Wash.; Fred Annon, Rye, N.Y.; Shelly Mayfield, Westbury, N.Y., and Everett Goulart, San Carlos, Calif.

Worth $40,000

TORONTO (CP)—The Canadian Championship, which offers the richest guaranteed purse in the country, has been boosted to a $40,000-added stake race and promises to lure some of the better campaigners from the United States.

AL CLUBS GANG UP ON BOMBERS

Yankees Lose Candy Ration

NEW YORK (AP)—Seven American League clubs have just finished notifying New York Yankees that the candy counter is closed. This might prove in the end to have been the most important item of the current baseball season.

If Yankee general manager George Weiss had succeeded in extracting a top pitcher from one of his rivals, such as Ned Garver of Detroit Tigers, the present league leaders would probably have given Casey Stengel his sixth flag in seven tries without too much trouble. Now Casey is going to have to fight for it.

As the trading deadline neared it was pretty much taken for granted around here that Weiss would come up with the added pitcher Stengel has been howling for all spring. Several times he was reported to have had Garver in the sack, but the Tiger rightly must have struggled out.

"What those guys want to do," growled Bucky Harris, the Detroit pilot, "is trade you a toothpick for a pile of lumber."

Weiss was willing to deal Eddie Robinson, a spare first baseman, even up for Garver, who is making a terrific comeback this season. Weiss refused to throw in second-baseman Gil McDougald, who would have rounded out the Tiger infield.

Those close to the situation got the impression that Stengel wanted to give the Tigers what they asked for Garver or hand Washington Senators almost anything for Bob Porterfield. But Weiss clung to the hope of landing a winner without weakening the powerful Yankee bench, and lost out.

For once the other American League clubs presented a solid front and refused to be suckered into another such deal as Baltimore fell for during the winter. We have no proof, but only a very strong suspicion, that they acted in concert, since Frank Lake of Chicago White Sox has been crying for a moratorium on one-sided swaps with Weiss.

The Yanks may be facing serious trouble before long. Stengel's starters have not been finishing. Between them, relievers Jim Konstanty and Tom Morgan have appeared in approximately two-thirds of the Yankee games.

The Yanks would be in bad shape now without pitcher Bob Turley and shortstop Bill Hunter, burgled from Baltimore. Their rivals appear to be catching on.

RENT
• Boat
• Outboard Motor
• Trailer and Hitch
Complete for Only $6.00 A DAY!
TYEE BOAT RENTAL
ON THE TILDEN RENT-A-CAR LOT
855 DOUGLAS 2-1033

BOWERS BOX CO. LTD.
4-1422 2800 BRIDGE ST. 4-3814
STRAWBERRY HALLOCKS — TOMATO CRATES
STRAWBERRY CRATES — ¾-LB. HALLOCKS
CHERRY CRATES — 4-LB. TIN-TOP BASKETS
BOAT LUMBER
ALL TYPES BOXES AND CRATES

BIG CARS SATURDAY
TIME TRIALS 7.30 RACING 8.15
American Drivers: DEL FANNING, CLIFF SPALDING, GENE WOLFIN
Admission: $1.25 Children, 50¢ Under 10, FREE
MILLSTREAM ROAD — NEAR LANGFORD
Western Speedway

Pacific Coast Soccer League
VICTORIA CITY
VS.
VANCOUVER
(Firefighters)
SATURDAY
2.30 P.M.
Macdonald Park
Admission 50c
Be sure to see the last game of the season

SEE BRITISH EMPIRE GAME STARS
VANCOUVER ISLAND
Track and Field
CHAMPIONSHIPS
SAT., JUNE 18, 7 P.M.
Victoria High School
Cinder Track
Admission $1.00
Students 50¢
Children 25¢
Win a Free Westinghouse Mantel Radio from
HUMBER'S

BASEBALL
Double-Header
BELLINGHAM BELLS
Versus
FARMER CONSTRUCTION
AT
ATHLETIC PARK
SATURDAY, JUNE 18
2.30 and 7 p.m.
Admission:
Adults, 50¢ Children, 25¢

LITTLE & TAYLOR
Sports Calendar
SATURDAY, JUNE 18
BASEBALL
2.30 and 7—Farmer Construction vs. Bellingham Bells, Royal Athletic Park.
1.30 p.m.—Oak Bay Kiwanis vs. Lions, Little League Park.
3.00 p.m.—Gyros vs. Odd Fellows, Little League Park.
CRICKET
2.00 p.m.—Vic. and Dist. Test Match, Beacon Hill Park.
SOCCER
2.30 p.m.—Victoria City vs. Firefighters, Macdonald Park.
TRACK AND FIELD
6.00 p.m.—Vancouver Island championships, Victoria High School.
ONE QUALITY—THE BEST

On The

OUTDOOR FRONT

With DENNY BOYD

If it's any consolation, fellas, Patsy Hubbard got that way by starting her fishing career with worms.

Patsy is the 19-year-old fly-casting sensation currently appearing nightly at Memorial Arena with the Western Canada Sportsmen's Show.

There is no ballyhoo or carnival tinsel around Patsy's act. It is merely a demonstration of flawless fly-casting technique by one who has been flexing a fly-rod as long as she can remember.

In her act, Patsy demonstrates her effortless technique in her warm-up casts, stripping line smoothly off the reel with her left hand and shooting it out in a low, flat cast, with her right wrist and forearm. In accuracy testing, she pops three balloons in three casts and flicks a pipe out of the hand of an assistant. She switches to two rods and two pipes and then shows how to handle four rods at once, two in each hand, without snarling a leader. She demonstrates the roll-cast, to be used when there is no room for a back-cast, and a couple of specialties of her own, the Double Lariat Cast and the Spaghetti Cast.

Boyd

How did she get started in the business? Well, that goes back to her childhood, in Beaver Dam, Wisconsin.

When Patsy was a toddler, her father owned a small fishing tackle company and fishing was a hobby and a livelihood for the entire family.

They Start Young in Beaver Dam

When she was old enough to walk, Patsy was taken fishing by her father. She was given a fly-rod, but out of deference to her tender years, she was allowed to use a worm. But as soon as she was old enough to handle a fly-line, her father began teaching her the principles of presenting artificials to finicky trout. How fast did she develop her technique? Well she has been casting professionally with travelling shows for 11 years now and she is only 19.

She's not interested in casting for distance; that's not her line. She says that if a person can handle a fly rod in the correct manner, distance is not important. Presentation of the fly is the vital factor. However, she can lay out 60 feet of line with no effort.

She has tried spinning but is not impressed with it. "I have nothing against spinning," she says, "but I get impatient fishing with a spinning outfit. You get much better results, with a fly-rod. Anyway, once a person starts with a fly-rod, they will always go back to it."

For demonstration purposes, she uses a 7½-foot bass-action glass rod, supplied to her by the Shakespeare Company, a level fly-line of Courtland make and three feet of 10-pound test leader.

She says that casting with four fly-rods is just as easy as with two, if you have the timing and rythym.

The biggest hazards to her act in the Sportsmen's Show are glaring lights, low ceilings and guy wires.

Cartoon Supplied Newest Wrinkle

As to the future, Pat is not making plans. "I'll take the future as it comes. I think I am close to the peak of my fly-casting potential and soon, I won't be able to improve my act much without adding new wrinkles. My Double Lariat cast, where I twirl two lines around my head, is the latest development. I got the idea out of a cartoon in a magazine that showed a cowboy in a boat, twirling his rod and line like a lassoo."

"My Mom suggested I work it into the act, and I have, but you should have see the tangles I got into when I first tried it."

For the tyro, who wants to learn to take fish on the fly, Patsy has several words of advice.

First of all, find someone who knows what they are talking about to teach you the fundamentals, how to hold the rod and strip out line. Don't throw yourself into the cast too hard; let the rod do the work. Just use your wrist and forearm. Move the rod from 10 o'clock to 1 o'clock during your false casts and work to develop timing and technique.

Sports Menu

TONIGHT

LACROSSE
8.30—Vancouver Forum, Shamrocks vs. Mount Pleasant Indians, Intercity Lacrosse League.

SOFTBALL
6.30—Central Park, Victoria City vs. Chinese Students, Victoria Men's Senior A Softball League.
6.45—Heywood Avenue Park, Foresters vs. Mary's Coffee Bar, Victoria Men's Senior B Softball League.

BASEBALL
6.30—Little League Park, North Kiwanis vs. Gyros, National Little League.
6.30—Beacon Hill Park, UCT vs. Menzies Fuel, Babe Ruth League.
6.30—Carnarvon Park, Rotary vs. Cosmopolitans, Pony League.

SPORTSMEN'S SHOW
8.15—Memorial Arena, start of 14-act Sportsmen's Show. Booths open for viewing at 6.

SATURDAY

GOLF
8.00—Colwood Golf Club, city junior golf championship.

SOCCER
2.30—Macdonald Park, Victoria City vs. Firefighters, Coast Soccer League.

BASEBALL
2.30 and 7.00—Athletic Park, double-header between Bellingham Bells and Farmer Construction.
1.30—Little League Park, Kiwanis vs. Lions, American Little League; 3.00—Gyros vs. Odd Fellows, National Little League.

CRICKET
2.30—Beacon Hill Park, Victoria and District Cricket Association trial match.

RACING
7.30—Western Speedway, start of time trials of big car racing meet.

SPORTSMEN'S SHOW
8.15—Memorial Arena, start of 14-act Sportsmen's Show. Booths open for viewing at 6.

'Hustlin' Harry' Puts Brakes on Timbermen

NEW WESTMINSTER (CP) — Backed by the impressive goaltending of "Hustlin' Harry" Preston, New Westminster Salmonbellies upset Nanaimo Timbermen, 13-9, in an Intercity Lacrosse League game here Thursday night before 1,000 fans.

New Westminster took a 3-2 lead in the first period, split four goals with the Islanders in the second, outscored Nanaimo 4-2 in the third and 4-3 in the fourth.

Cliff Sepka paved the way for the Salmonbellies with three goals and two assists. Ted Mosdell, Bill Jobb and Jack Barclay each had a pair, while Murray Duncan contributed two assists.

Don Ashbee with three goals was top scorer for Nanaimo, while Gogie Stewart got a pair. Jim McNulty was credited with three assists.

Nanaimo was handicapped midway through the first period when goalie Fred Fulla aggravated an old ankle injury and had to be assisted off the floor. Reserve goalie Alf Shuker took his place in the nets and turned back a total of 12 shots during the remainder of the game.

Preston, coming back to form with a great display in the Salmonbellies' nets, stopped a total of 33 shots.

BOXLA SUMMARY

INTERCITY LACROSSE LEAGUE

	GP	W	L	T	GF	GA	Pts
VICTORIA	12	8	3	1	134	101	17
Vancouver	12	6	6	0	124	134	12
Indians	12	6	6	0	97	117	12
Nanaimo	11	5	6	0	140	120	10
New Westminster	11	3	7	1	96	119	7

Nanaimo	S	G	A	P	N. West.	S	G	A	P
Fulla	0	0	0	0	Preston	0	0	0	0
Duggan	0	0	0	0	Trotzuk	0	0	1	2
Ashbee	8	3	0	0	Mosdell	4	2	0	0
Raffle	5	1	0	0	Jobb	5	2	0	0
Morelli	5	0	0	2	Oddy	0	0	1	0
Rodway	0	0	0	2	R'donich	1	1	0	0
Stewart	5	2	1	2	Cruickshank				
x Davies	5	0	0	9		3	1	1	0
Bremner	3	1	0	2	Duncan	0	0	2	0
McNulty	6	0	3	2	McRory	2	1	1	0
Sherry	4	1	2	4	Harredine				
Wright	1	1	0	0		2	0	0	0
Shucker	0	0	0	0	Carey	0	0	0	0
					Peelle	3	0	0	1
					Stewart	4	1	1	0
					Barclay	3	2	0	2
					C. Sepka	7	3	2	0
					Sampson	0	0	0	0
Total	42	9	6	23	Totals	34	13	9	8

x Five-minute misconduct.

Shots stopped:	1st	2nd	3rd	4th	Total
By Preston	7	9	8	9	33
By Fulla	9				
By Shuker	2	5	3	2-9-12-21	

Score by periods:					
Nanaimo	2	2	2	3	9
New Westminster	3	2	4	4	13

TIME OUT! By JEFF KEATE

"My husband loves fish, but he hasn't returned from a fishing trip with anything in 10 years!"

Billy Joe Advances; Conrad Beaten

LINVILLE, N.C. (UP)—Billy Joe Patton, who came within a stroke of the Masters title a year ago, today led a field of eight in the quarter-finals of the Southern Amateur Golf Tournament.

Patton rolled in putts of 20 and 10 feet Thursday in disposing of Keely Grice, Jr., of Charlotte, N.C., 6 and 5 after beating Aubrey Rudolph of Spartanburg, S.C., 3 and 2.

British amateur champion Joe Conrad, an air force lieutenant from San Antonio, Tex., was beaten 2 and 1 by University of Georgia ace Jack Lumpkin who later was knocked out of the meet himself by another Georgian, Charley Harrison, of Atlanta, 1-up. Conrad had hoped to win the title a third straight time.

O.C. CRICKET

LONDON (Reuters)—Cricket close-of-play scores Thursday:

Somerset 68 and 130 for 7, South African Tourists 270 for 9 declared.

Marylebone Cricket Club 274 and 109 for 4, Oxford University 271.

The Army 269 and 72 for 5, Hampshire 277 for 9 declared.

Lancashire 224, Leicestershire 42 and 81. Lancashire won by an innings and 101 runs.

Kent 249 and 35 for 0, Yorkshire 375 for 3 declared.

Cambridge University 112 and 138 for 4, Surrey 337.

Essex 289 for 9 declared and 47 for 5, Derbyshire 215.

Northamptonshire 206 and 54 for 0, Glamorgan 216.

Warwickshire 310, Gloucestershire 291 for 5.

Sussex 230 and 292 for 6, Worcestershire 215.

LADDER DERBY

Jim Cannon squeezed into the top rung of the Victoria-Saanich Inlet Anglers' Association third-week ladder Thursday by the margin of one ounce.

Cannon boated a 19-pound five-ounce salmon in McKenzie Bay on a Lucky Louie plug and 300 feet of line to head the 11 fish weighed in Thursday. His fish gave him the top rung by one ounce over second-place Ed Stonier.

Ladder list follows:

1—Jim Cannon	19.05
2—Ed. Stonier	19.04
3—Dick Dewsbury	18.09
4—J. W. Silmer	12.04
5—R. L. Ash	12.00
6—William Prior	11.04
7—Edmund Reynolds	10.01
8—George Ganak	9.00
9—H. Cuthbert	8.12
10—J. Trickey	8.12
11—Don McLean	8.09
12—S. Sendley	8.01
13—Al Bennett	7.14
14—Steve Davey	7.13
15—Mrs. Peggy Hall	7.11
16—T. J. Inkpen	7.11
17—Art Mills	7.05
18—Mrs. Susan Joe	7.00
19—J. Smethurst	6.15
20—F. Wright	6.13
21—Tom Bannister	6.13
22—R. C. Wilson	6.11
23—Henry Joe	6.11
24—A. Becker	6.08
25—J. Coles	6.07
26—H. Bird	6.02
27—L. P. Darling	6.02
28—J. P. Hanson	6.01
29—H. Rownsly	6.01
30—Ricky Dewsbury	5.14
31—Mrs. G. Heathfield	5.13
32—Harry Jones	5.07
33—F. Dewitt	5.05
34—Dr. A. Salter	3.15
35—A. J. Copp	3.14
36—Mrs. K. Williams	3.10
37—D. H. Sharpe	3.01

RACE RESULTS

BOLLYWOOD PARK

First Race—
Shgs. Quick (York) $6.20 $4.20 $3.20
Bay Gold (Glisson) 11.40 7.40
Dennis (Valenzuela) 5.10
Time—:58 4-5.
Also: Airbo, Father's War, Written Excuse, Bold Venus, Approved, Caesar Red, Foxy Boots, Charm Belle, Sheri Pop.

Second Race—
Velmadal (Valenzuela) $13.20 $7.00 $4.30
Countess Lindy (Lngdn) 13.40 8.20
Cherry Malotte (Adair) 6.10
Time—1.11 2-5.
Also: Two Speed, Free Gallahue, Zaca Tew, Eagle Gold, Sair, Best Render, Be Formal, Special Melody, Ellis Bee.

Third Race—
Rare Bam (Valenzuela) $50.50 $15.40 $6.30
Lamar (Maese) 4.00 2.90
Dark (Neves) 3.10
Time—1.10 4-5.
Also: J. Frost, Brecon Castle, Bright Aspect, Jaxville, Miss Occupy, Tirnanog, Dear Amber, Miss Senorita, Cruise Along.

Fourth Race—
Dignitary (Longden) $4.20 $3.10 $2.70
Ye Glory (Scheih) 5.30 3.50
Nailgar (Valenzuela) 4.90
Time—1.44.
Also: Mr. Minx, Skooting, Texas Draw, Solid Girl, Special Capt.

Fifth Race—
Brooksickle (Maese) $29.50 $12.40 $6.90
Turk's Delight (York) 6.10 3.90
Major Fiddle (Longden) 3.10
Time—1.36.
Also: Baron Noor, Author, Donnacona II, Free Hand, Hi Pardner.

Sixth Race—
Big Noise (Valenzuela) $11.70 $5.50 $3.80
The Character (Harmatz) 6.90 4.00
Sahib (Longden) 3.20
Time—1.09 2-5.
Also: Grey Tower, Lucky Martin, Dawn Lark.

Seventh Race—
Alibhai Lyn (York) $6.90 $4.60 $3.60
Frosty Dawn (Trejos) 8.60 5.10
Jet Lady (Harmatz) 2.70
Time—1.22.
Also: Vicki Blue and Quillo Maid, Mab's Choice, Sixpence II, Khyber Queen.

Eighth Race—
King's Moll (Harmatz) $19.20 $7.90 $5.50
Big Rush (Maese) 10.50 6.80
Happy Alibhai (Volzke) 7.30
Time—1.43 2-5.
Also: Pine Street, Ocean Mist, Peak O'Glory, Dark Khal, Shoreham, Anhajo, Joman, Four Sisters, Pension Plan.

U.S. Gridders Cleared by Court

TORONTO (CP)—Tom Dublinski, former quarterback with Detroit Lions football club, and Gilbert Mains, formerly of the same club, received the okay from Osgoode Hall Thursday to start practising with Toronto Argonauts this season.

U.S. CARS DUE

Del Fanning Returns To Race Wars

Popular Del Fanning of Seattle will head a three-man American contingent out to Millstream Road Saturday night when the big cars return to Western Speedway.

Fanning will be driving a Baghdad Special, while Cliff Spalding, of Seattle, nephew of Victoria's Jack Spalding, will be making his first appearance of the 1955 season in Les Walichen's Offenhauser. Seattle's Gene Wolfin will make his debut in Jimmy Colyer's GMC Special.

Returning to competition will be Fred Hayton's Ford 6, driven by Ed Kostenuk last year, and Johnny Wright's Ford racer. Also entered from Up-Island is Bill Chester's Ranger, a race car with a converted aircraft engine.

Victoria drivers expected to enter are Jack Spalding, Chub Flitton, Bill Heller, Kostenuk, Al Coutts, Corky Thomas and Ronnie Douglas.

Time trials start at 7.30.

RETREAD NOW WITH GOODYEAR SUPER CUSHION
12.85
SIZE 670x15
VICTORIA TIRE LTD.
GOVERNMENT AT HERALD ST.
2-6184
THE ISLAND'S LARGEST TIRE SHOP

Macpherson's 'CLUNY' Scotch Whisky
This advertisement is not published or displayed by the Liquor Control Board or by the Government of British Columbia.

PUP TENTS
The Lowest Price on the Island BAR NONE
BRAND NEW $6.95
A good size, 7' long, 5' wide and 3' high. Made of waterproof, mildew-proof and flame-resistant khaki duck with closed front. Complete with ropes, pegs and poles.
MADE BY THE FAMOUS
WOOD'S MFG. CO. LTD.
CANADA'S LEADING MANUFACTURER OF CAMPING EQUIPMENT
100% FIRST-CLASS MERCHANDISE
We also have a complete stock of Ground Sheets, Fishing Tackle, Binoculars, Camping Equipment, etc.
WE ARE VANCOUVER ISLAND'S LARGEST DISTRIBUTOR OF SLEEPING BAGS
SURPLUS ANNEX
(SPENCER'S STORES LTD.)
1012 GOVERNMENT ST. · 1418 DOUGLAS ST.

Hurry! Just arrived 1000 gals. Guaranteed PAINT $1.95 gal.
LOOK
Your purchase is guaranteed to please 100%—or we cheerfully refund your money.
Here's your chance to paint up for almost pennies! A lucky purchase from a well-known manufacturer enables us to pass real savings on to you. The quality's there—only the label has been changed. Cream, grey, green, blue, red, brown or buff.
NATIONAL BRAND in Colors, gal. 1.95
NATIONAL BRAND in White, gal. 2.95
Come in and browse. Thousands do and enjoy it! So do we—no obligation whatsoever.
as always—where you buy for less
CAPITAL IRON & METALS LTD.
1832 STORE STREET Phone: 4-8441, 4-2434

FREE delivery bottled BEER
Phone 4-4179
25c PER DOZEN PAID FOR EMPTIES. PLEASE HAVE THEM READY WHEN THE DRIVER CALLS.
This advertisement is not published or displayed by the Liquor Control Board or by the Government of British Columbia.

SUMMER CASUALS
Be Cool and Comfortable IN A PAIR OF OUR SUMMER LIGHT-WEIGHTS

SANDALS — MOCCASINS
In Luggage Tan, Burgundy or Blue Suede
OXFORDS — TIES
In Tan or Burgundy
Brown or Blue Suede
Black and White or White
MODERN SHOE CO.
YATES AT GOVERNMENT Fred Grossmith

FOR GIFTS THAT SCORE WITH DAD — SHOP IN "Cec" Fletcher's
"MIRACLE MILE" OF MEN'S WEAR

Ten Wardrobes, each worth $100, to be Given Away FREE!
Get your entry blank while shopping for your Father's Day Gifts at "Cec" Fletcher's Men's Shop
OFFICIAL FATHER'S DAY CONTEST HEADQUARTERS
WE SUGGEST THESE FATHER'S DAY FAVORITES—
• GABARDINE SPORT SHIRTS Pearl snap fasteners $7.95
• B.V.D. "CASSINO" SPORT SHIRT $5.95
• GIFT CERTIFICATE FOR DACK'S SHOES.
• TIE RACKS $1.50 and $2.25
• New shipment of DAKS SLACKS $25.00
• Give "Pop" TOOKE PLAYDAY, POPOVER KNIT T-SHIRTS. It breathes—Pinks, Helios, Charcoal $3.95
• Make Dad happy with "HAPPY FOOT" SOCKS $1.00
• A large selection of BOW TIES, clip-on and tie yourself. From $1.00
• The new ARROW "TERYLENE" WHITE SHIRT the successor to nylon. So easy and quick to launder. Does not stretch or lose its shape, and guaranteed to stay white! $12.95
NAME YOUR OWN TERMS • 26 WEEKS TO PAY • NO CARRYING CHARGES
"CEC" FLETCHER'S MEN'S SHOP
755 YATES STREET Free Parking Across the Street at Island U-Drive PHONE 3-5412

DRIVE THE 1955 HILLMAN
Powered by the ENTIRELY NEW VALVE-IN-HEAD ENGINE . . . IT HAS 20 NEW FEATURES
or the Already Proven Hillman Side-Vave Engine
Convertibles—Custom-built body and new nylon tops for beauty and dependability, from $1985

1955 HILLMAN SEDAN from as low as $1699
Including Heater and Flashing Turn Indicators
• De Luxe Sedans • Convertible
• Estate Wagon • Special Sedans
• Californian Hardtop
• 1955 HILLMAN HUSKY, The All-Purpose Vehicle $1665
Here is the better-than-ever Hillman at easy-to-afford prices! Choose yours now and be ready for a grand motoring holiday. Remember, Jameson's new Time Payment Plan can include special holiday budget features such as no payments during July and August . . . REMEMBER . . . YOU CAN RIDE IN STYLE FOR LESS PER MILE.
ATTENTION SCHOOL TEACHERS
Ask About Our Special Budget Terms, No Payments During July and August
WE URGENTLY NEED 1949, 1950, 1951 and 1952 USED ENGLISH CARS — Trade in Your Old Car Now and Get a Generous Trade-In Allowance!
Jameson Motors Ltd.
Vancouver Island Distributors for Hillman, Humber, Sunbeam, Rover and Land Rover
740 BROUGHTON ST. After Hours, Phone 3-0910 · 2-9997 PHONE 4-8353

Fleming To Risk Double Tee Honor

Bob Fleming of Gorge Vale Golf Club will be a double target Sunday for the top golfers on the Island.

Fleming will be defending champion in both the Mid-Island and Zone 1 Golf Tournaments in a combined competition at Nanaimo Golf and Country Club.

Last year, Fleming won the 27-hole Mid-Island title with a 102 score and took the Zone 1 title with 137 for 36 holes.

Victoria's veteran Bob Morrison was runner-up in both events. Low net winner in the Mid-Island was Murray Barber of Nanaimo.

Draw follows:

8.30—W. Newbury, D. Chaster, W. Young.
8.35—J. Draper, M. La Plante, J. Swanson.
8.40—G. Cooper, M. Reynolds, A. Gillies.
8.45—F. Rausch, J. McColl, R. Brister.
8.50—E. Bradshaw, J. Fletcher, K. Caufield.
8.55—J. Patrick, M. Kowalchuk, W. Glover.
9.00—T. Harris, G. Hastings, J. Campell.
9.0—L. Kerr, J. Samarin, G. Whan.
9.10—F. Clunk, V. Clarkson, G. Christopher.
9.15—D. Fanthorpe, E. Robinson, T. Galloway.
9.20—V. Painter, N. Filmer, J. Clark.
9.25—W. McColl, H. Gailus, D. McClean.
9.30—B. Hoggan, G. Andrews, R. Fleming.
9.35—R. Lawrence, D. Hogarth, B. Johnstone.
9.40—C. Wright, F. Harris, J. Briggs.
9.45—J. Wenzenki, J. Bradshaw, B. Ingram.
9.50—R. Hoadley, M. Barbour, B. Evans.
9.55—W. Paul, M. Carlow, H. Woodburne.
10.00—D. Bennett, J. Wolt, N. Boden.
10.05—J. Morasco, J. Carlow, B. Donnison, B. Osborne.
10.10—W. Bird, H. G. McKenzie, Dr. Margeson.
10.15—D. Gard, D. Douglas, D. McCutchen.
10.20—E. Roaney, Rayner, W. Mair.

Saturday Special
"Buy a WOOD Used Car—Get the Best"
$2095
1952
DE SOTO SEDAN
at Wood Motors

PACESETTERS

AMERICAN LEAGUE

	AB	R	H	Pct.
Kaline, Detroit	222	46	83	.374
Kuenn, Detroit	198	30	67	.338
Power, Kansas City	201	36	67	.333
Fox, Chicago	225	34	74	.329
Lollar, Chicago	155	25	49	.316

Runs—Mantle, New York, 56. Runs Batted In—Jensen, Boston, 45. Hits—Kaline, 83. Doubles—Finigan, Kansas City, 15. Home Runs—Zernial, Kansas City, 15. Stolen Bases—Minoso, and Rivera, Chicago 5. Pitching—Based on five decision, Wynn, Cleveland, 8-1, .899. Strikeouts—Score, Cleveland, 107.

NATIONAL LEAGUE

	AB	R	H	Pct.
Ashburn, Philadelphia	177	34	63	.356
Kluszewski, Cincinnati	212	22	49	.336
Mueller, New York	227	26	74	.326
Campanella, Brooklyn	220	40	71	.323

Runs—Snider, Brooklyn, 54. Runs Batted In—Snider, 63. Hits—Aaron, Milwaukee, and Mueller, 74. Doubles—Repulski, St. Louis, 15. Triples—Mays, New York, 7. Home Runs—Snider and Kluszewski, 20. Stolen Bases—Boyer, St. Louis, 14. Pitching—Based on five decisions, Jeffcoat, Chicago, 6-0, 1.000. Strikeouts—Jones, Chicago, 81.

Glamourize your hair with new color highlights as you wash away soap film with ROUX rinse. Leaves your hair soft, yet easy to manage. Best of all, it washes out, but won't rub off! 12 lovely natural colors. Ask at your Cosmetic Counter in Drug or Department stores.
20 applications. 90c
ROUX Rinse

For SALADS and pickling
WESTERN VINEGARS
Guaranteed ABSOLUTELY PURE
WESTERN VINEGARS LIMITED
WINNIPEG CALGARY VANCOUVER EDMONTON
THE BEST... ...MOST ECONOMICAL!

Fly TCA
SEATTLE
Only 50 Minutes
4 FLIGHTS DAILY
$4.65 One Way
SAVE WITH TCA's FAMILY FARE PLAN
See your Travel Agent or Phone TCA at 2-5141, 900 Government St.
TRANS-CANADA AIR LINES

SQUAW VALLEY AWARDED WINTER GAMES

PARIS (UP)—Squaw Valley, Calif., a winter resort on the Sierra Nevada range, today was selected as the site of the 1960 Olympic winter games after international Olympic committee delegates questioned its eligibility in a day-long wrangles.

The selection of the California resort as the site for the winter competition completed the main tasks of the 50th I.O.C. Congress.

Thursday the delegates chose Rome as the site for the 1960 summer games. Tuesday they confirmed Melbourne, Australia, as the site for the 1956 summer games. The 1956 winter games will be held at Cortina D'Ampezzo, Italy.

Colwood Softball Schedule

Second half schedule for all divisions of the Colwood and District Softball League follows:

SENIOR "C" MEN

June 19—Elders vs. Elk Lake; James Bay vs. Navy; Jordan River vs. Brentwood.
June 22—Elk Lake vs. Elders; James Bay vs. Jordan River; Sidney vs. Brentwood.
June 26—Jordan River vs. Sidney, 2 p.m.; Brentwood vs. James Bay; Navy vs. Elk Lake; Elders vs. Sidney, 7 p.m.
June 29—Elders vs. Jordan River; Elk Lake vs. James Bay; Navy vs. Sidney; Brentwood vs. Sooke Junior Boys (exhibition).
July 3—Sooke Junior Boys vs. Elk Lake (exhibition); Brentwood vs. Elders; James Bay vs. Navy; Sidney vs. Jordan River.
July 6—Elders vs. James Bay; Navy vs. Brentwood; Jordan River vs. Elk Lake.
July 10—Jordan River vs. Navy, 2 p.m.; Elk Lake vs. Brentwood; Sidney vs. James Bay; Elders vs. Navy, 7 p.m.
July 12—Jordan River vs. James Bay.
July 13—Brentwood vs. Sidney; Elk Lake vs. Jordan River; James Bay vs. Elders.
July 13—Brentwood vs. Sidney; Elk Lake vs. Jordan River; James Bay vs. Elders.
July 15—Jordan River vs. Elders; Navy vs. James Bay.
July 17—Brentwood vs. Jordan River; Elk Lake vs. Sidney; Navy vs. Elders.
July 20—Elders vs. Elk Lake; Brentwood vs. Navy; Jordan River vs. Sooke Jr. Boys (exhibition).
July 22—Sidney vs. Navy.
July 24—Elders vs. Brentwood; James Bay vs. Sidney; Navy vs. Jordan River.
July 27—Jordan River vs. James Bay; Elk Lake vs. Navy; Sidney vs. Brentwood.
July 29—Navy vs. Elk Lake.
July 31—Jordan River vs. Brentwood; Sidney vs. Elders; James Bay vs. Elk Lake.

JUNIOR GIRLS

June 28—Sooke vs. Elk Lake.
July 5—Elk Lake vs. Sooke.
July 12—Sooke vs. Elk Lake.
July 19—Elk Lake vs. Sooke.

JUVENILE GIRLS

July 27—View Royal vs. Sooke.
July 11—Sooke vs. Brentwood.
July 25—Brentwood vs. View Royal.

JUVENILE BOYS

June 23—Royal Oak vs. Brentwood.
June 24—Saanichton vs. Cobble Hill.
June 27—Sooke vs. Cobble Hill; Brentwood vs. View Royal; Deep Cove vs. Saanichton.
June 30—Brentwood vs. Royal Oak.
July 4—Cobble Hill vs. Sooke; Brentwood vs. Deep Cove; View Royal vs. Saanichton.
July 6—Royal Oak vs. View Royal.
July 10—Royal Oak vs. Deep Cove, 2 p.m.
July 11—Deep Cove vs. Sooke; Saanichton vs. Brentwood; View Royal vs. Cobble Hill.
July 13—Deep Cove vs. Royal Oak.
July 15—Cobble Hill vs. Royal Oak.
July 18—Sooke vs. View Royal; Cobble Hill vs. Deep Cove; Brentwood vs. Saanichton.
July 21—Deep Cove vs. View Royal.
July 25—Saanichton vs. Sooke; View Royal vs. Deep Cove; Cobble Hill vs. Brentwood.

MIDGET BOYS

June 17—Gorge vs. Cordova; Shawnigan vs. Brentwood.
June 19—Sooke vs. Cordova, 3.30; View Royal vs. Brentwood, 1.30; Saanichton vs. Shawnigan, 2.00.
June 23—Sooke vs. Gorge.
June 24—Gorge vs. Saanichton; Brentwood vs. Sooke; Cordova vs. View Royal.
June 26—Shawnigan vs. Cordova, 2.00.
July 1—Cordova vs. Gorge.
July 4—Gorge vs. Shawnigan.
July 8—Gorge vs. View Royal.

BANTAM GIRLS

June 26—Sooke vs. Brentwood, 1.30.
July 3—Brentwood vs. Sooke, 3.30.
July 10—Sooke vs. Brentwood, 2.00.

MIDGET GIRLS

June 19—Brentwood vs. Sooke, 3.30.
June 26—Sooke vs. Brentwood, 3.30.
July 3—Brentwood vs. Sooke, 1.30.

BANTAM BOYS

June 19—Sooke vs. Cordova, 1.30; Brentwood vs. View Royal, 1.30.
June 22—Cordova vs. Gorge.
June 23—View Royal vs. Deep Cove.
June 26—Deep Cove vs. Sooke, 2.00; Cordova vs. Brentwood, 2.00; View Royal vs. Shawnigan, 1.30.
June 30—Gorge vs. View Royal.
July 3—Sooke vs. Brentwood, 2.00; Cordova vs. Shawnigan, 2.00.
July 8—Gorge vs. Sooke.
July 12—Deep Cove vs. Gorge.

Baseball's 'Old Guys' Live Again, and How!

By The Associated Press

Some of the old guys got together Thursday and really showed the crew-cut class in major league baseball a few tricks of the trade.

The gathering included Murray Dickson, 38; Virgil Trucks, 36, and Tommy Byrne, 35. Those figures aren't uniform numbers.

Byrne did the real bang-up job, stopping Detroit Tigers 3-2 on four hits and becoming the first pitcher to go all the way for the American - League - leading New York Yankees since June 1.

Trucks kept Chicago White Sox within two games of Yanks with his second straight shutout and fifth straight victory, a six-hit job that beat Baltimore Orioles 8-0.

And Dickson, who has led or tied for the most-games-lost title in the National League for the last three seasons, squared his mark at 4-4 by whittling down Milwaukee Braves on four hits as Philadelphia Phillies won 3-0.

CUBS DOWN GIANTS

Warren Hacker, a young sprat of 30, cut off a three-game Chicago Cub losing streak by stopping New York Giants 2-1 on five hits. That pulled Bruins to within 10½ games of the National - League - leading Brooklyn Dodgers as Cincinnati Redlegs topped Dodgers a second straight time, 6-5 in 10 innings.

St. Louis Cardinals made it two straight by beating Pittsburgh Pirates 5-0.

The other American League games wound up with Cleveland Indians holding off Washington Senators 8-5 and Boston Red Sox overhauling Kansas City Athletics in the ninth 7-6.

Yanks caught up with Detroit rookie Frank Lary for three runs in the ninth. Yogi Berra's one-on homer tied it and Elston Howard's pinch single scored the clincher.

Trucks won his seventh against Baltimore. Loser Duane Pillette and Joe Coleman gave up 15 hits—three each by George Kell, who drove in four runs, Nellie Fox and Walt Dropo. Fox now has hit in 12 straight games.

BRAVES SHACKLED

Dickson didn't fool with Braves, who got only one man as far as second base. The little righthander walked just two and doubled to score Phils second run off loser Bob Buhl.

Brooklyn's 15th defeat came on Ted Kluszewski's two-out homer—his second of the game—off reliefer Jim Hughes, who had retired 14 in a row. The pair tied big Klu with Dodger Duke Snider for the majors' homer lead at 20. Buster Freeman won it in relief.

Washington had 12 hits but Cleveland smacked 15 as Bob Lemon won his ninth. Three runs in the fourth chased loser Chuck Stobbs.

Boston won its eighth in nine games on Billy Klaus' two-run homer in the ninth. It came off reliefer Johnny Sain. Ted Williams spry at 36, homered and singled twice while upping his average to .415.

Pittsburgh was the first 1955 shutout victim for Cards' Harvey Haddix, who threw a four-hitter, fanned nine and walked two. Al Schoendienst and Bill Sarni backed him up with homers.

BASEBALL SCORES

AMERICAN LEAGUE

	W	L	Pct.	GBL
New York	40	21	.656	--
Chicago	35	20	.636	2
Cleveland	36	23	.610	3
Detroit	31	26	.544	7
Boston	28	31	.475	11
Washington	23	35	.397	15½
Kansas City	22	37	.373	17
Baltimore	19	41	.317	20½

Kansas City 200 000 400—6 10 2
Boston 001 010 032—7 8 2
Boyer, Sain (8) and W. Shantz; Nixon, Brodowska (8), Hurd (9) and White. Home runs: Kan. Simpson. Bos., Williams, Jensen, Zauchin, Klaus.
Cleveland 210 302 000—8 15 2
Washington 000 200 300—5 12 0
Lemon, Garcia (9) and Hegan; Stobbs, Abernathy (4), Ramos (8), Shea (9) and Courtney.
Detroit 000 100 010—2 4 0
New York 000 000 003—3 8 1
Lary and Wilson, House (9); Byrne and Berra. Home run: N.Y., Berra.
Chicago 200 121 011—8 15 1
Baltimore 000 000 000—0 6 1
Trucks and Lollar; Pillette, Coleman (6) and Smith, Triandos (7).

NATIONAL LEAGUE

	W	L	Pct.	GBL
Brooklyn	44	15	.746	--
Chicago	34	26	.567	10½
New York	31	28	.525	13
Milwaukee	29	30	.492	15
Philadelphia	25	31	.446	17½
Cincinnati	24	30	.444	17½
St. Louis	24	31	.436	18
Pittsburgh	19	39	.328	24½

New York 000 000 010—1 5 0
Chicago 002 000 00x—2 5 0
Monzant, Willem (8) and Westrum, Katt (8); Hacker and Chitl. Home run: N.Y., Taylor.
Philadelphia 111 000 001—3 9 0
Milwaukee 000 000 000—0 4 1
Dickson and Seminick; Buhl, Johnson (9) and Rice.
Pittsburgh 000 000 000—0 4 4
St. Louis 202 100 00x—5 10 1
Law, Face (5), Purkey (8) and Peterson; Haddix and Sarni. Home runs: St. L., Schoendienst, Sarni.
Brooklyn 100 200 200 0—5 11 0
Cincinnati 100 310 000 1—6 8 1
(10 innings.)
Labine, Roebuck (4), Hughes (6) and Campanella; Nuxhall, Fowler (5), Freeman (7) and Burgess. Home runs: Cin., Kluszewski (2).

COAST LEAGUE

	W	L	Pct.	GBL
San Diego	44	31	.581	
Seattle	43	32	.573	1
Hollywood	36	36	.500	6½
Oakland	36	37	.493	7
San Francisco	34	39	.466	9
Portland	33	36	.478	8
Los Angeles	34	40	.459	9½
Sacramento	32	41	.438	11

	R	H	E
San Diego 000 001 010—2	4	0	
Oakland 000 010 101—3	11	0	
Dickey, Thomason (9) and Aylward, Bailey (8); Brown and Neal.			
Portland 100 201 003—7	14	0	
Hollywood 000 000 000—0	5	1	
Adams and Robertson; Garber, Naranjo (9) and Hall.			
Los Angeles 200 100 000—3	12	0	
Sacramento 000 000 000—0	3	2	
Elston and Fanning; Daley, Johnson (7), R. Jones (9) and Sheely.			
San Francisco 000 013 020—6	12	2	
Seattle 030 001 21x—7	9	1	
Nagy, Fracchia (7), Bearden (7) and Ritchey, Tornay (7); Blackwell, Fletcher (8), Kennedy (8) and Orteig, Ginsberg (3).			

Walcott's Fifth Century To No Avail

KINGSTON, Jamaica (Reuters)—In spite of another century by Clyde Walcott—his fifth of the cricket series—West Indies faced defeat Thursday after the fifth day's play in the fifth and last test match against Australia.

At close of play West Indies still required 108 runs, with only one second-innings wicket left to avoid an innings defeat. Australia has already won the series with two victories and two draws in the previous tests.

After making 357 in their first innings, West Indies was 293 for nine wickets in the second. Australia made 758 for eight wickets declared. The match ends Friday.

In making 110 Thursday, Walcott became the first batsman in history to score two centuries in a test match twice in one series. He hit 155 in the first innings and his series aggregate is 827.

SCOREBOARD

West Indies second innings overnight 60 for one wicket:

H. Furlonge, c sub, b Miller	28
C. Depeiza, b Miller	7
C. Walcott, c Langley, b Lindwall	110
G. Sobers, c Favell, b Lindwall	64
C. Smith, c and b Benaud	16
F. Worrell, b Ian Johnson	12
E. Weekes, not out	10
D. Atkinson, c Langley, b Archer	4
F. King, c Arched, b Ian Johnson	6
T. Dewdney, not out	0
Extras	15
Total for nine wickets	293

	O.	M.	R.	W.
Lindwall	20	5	56	2
Miller	19	3	58	2
Archer	22	5	55	1
Johnson	23	10	46	2
Renaud	28	10	63	2

DURELLE SCORES KAYO

MONCTON, N.B. (BUP)—Canadian light-heavyweight champion Yvon Durelle scored a technical knockout over Puerto Rican middleweight champion Jimmy Garcia in the ninth round of a scheduled 10-round bout here Thursday.

OLD AND NEW FAVORITES
Are in the shipment of English Parlophone and Columbia Records that have just arrived from England.
Choirs: Kirkintilloch, Scottish Festival, Luton Girls', Mansfield Singers.
Accordion: Jimmy Shand and William Starr.
Vocalists: Isobel Baillie, Richard Tauber, Joseph Schmidt, Sydney MacEwan, Ian MacPherson.
Organ: Reginald Dixon.
Piano: Moreton and Kaye.
Pipe: Scots Guards, Glasgow Pipe Band.
Orchestra: London Theatre, Williams Concert, Court Symphony.
These are all on 78 speed and priced from $1.00
It's impossible to list all the titles here, but drop in to see us and we will be glad to show you our listings.
Kent's
742 FORT 3-7104

B.E.G. DEFEAT IRKS BRITONS

UBC Crew To Face Revengeful Crew

LONDON (CP)—The Thames Rowing Club's eight-oar crew, vanquished by the University of British Columbia last year at the British Empire Games, is keen for revenge. The Thamesmen are entered in the Grand Challenge Cup event of the Henley Royal Regatta.

Club spokesman Dick Phelps said Wednesday:

"It's a totally reformed crew, three lengths faster than the one last year and a potential world beater." The English crew lost to UBC by two and one-half lengths, "and we want that one back."

Phelps, who accompanied the Thames Club to Vancouver last year, said a party has been laid on for the Canadians after Henley, running June 29-July 2.

"But we're hoping to meet them Saturday at Marlow, Bucks., if they get their shell back in time. We are drawn in the same heat of the eights event there over a five-minute course."

Th UBC shell, shipped by sea, has been sidetracked by Britain's dock strike and is scheduled to reach Henley some time Friday. If it comes in time, the UBC crew will get on the water fast for a tuneup and compete at Marlow.

Meanwhile, they have been holding morning and afternoon workouts with a Leander Club shell. They were out Wednesday on schedule.

Domestic entries for Henley closed at midnight Tuesday night. It is understood that Leander, four times winner of the grand since the war, won't be competing this year.

Besides British competition, UBC will be up against the defending champion crew, Club Kyrlia Sovetov from Russia, and the University of Pennsylvania. Three Argentine club entries await confirmation.

Hemorroids
(PILES)
European Research Scientists Develop New Formula
Small Supply Reaches Canadian Market
When Diva Laboratories of Zurich, Switzerland, solved after ten years of intensive research, the many diversified problems and obstacles that have confronted the processing of two vital substances, an entirely new field of treatment lay at the hands of their research chemists. Their products, now selling under the name of "F 99" have brought about some of the most staggering results in the treatment of certain skin diseases.
Today, and for the first time, people who are troubled with the distressing symptoms associated with hemorroids are now able to share the healing and soothing qualities that have been made possible through the intricate processing of Linolenic and Linolenic Acid.
Because supplies of this formula are coming through to Western Canada in limited quantities only, Drug Stores may find it difficult to meet the anticipated demand from their customers. Every effort, nevertheless, is being made to avoid this situation.
"F 99" Algan (ointment in tube with applicator) and "F 99" Sulcan (suppositories) form the newest product on the market today for this specific purpose.
FAS-2

K K K K
Give Dad Something He's Sure to Enjoy!
on his "DAY"

MOTOROLA CAR RADIO
Completely Installed
$69.95
$15 DOWN!
Motorola's Famous Car Radio No. 404
POWER-PACKED 6-TUBE SET
Dad will be thrilled with this smart, compact, all-in-one radio for his car! It pulls in distant stations with amazing clarity, is easily and quickly installed in or under the dashboard of most cars, trucks and tractors. Hurry and take advantage of a new shipment just arrived! Last shipment sold out completely in a very short time.
INSTALLATION IN DASH INCLUDES TOP-GRADE AERIAL
KING TV AND RADIO
Formerly Jack's Auto Radio, Blanshard and Johnson
Next to Super Service—Plenty of Parking Space
PHONE 4-9913
CONVENIENT CREDIT TERMS!

"Shift" your business into high with MORE ADVERTISING!

Now... the first really different gin
G&W LONDON DRY
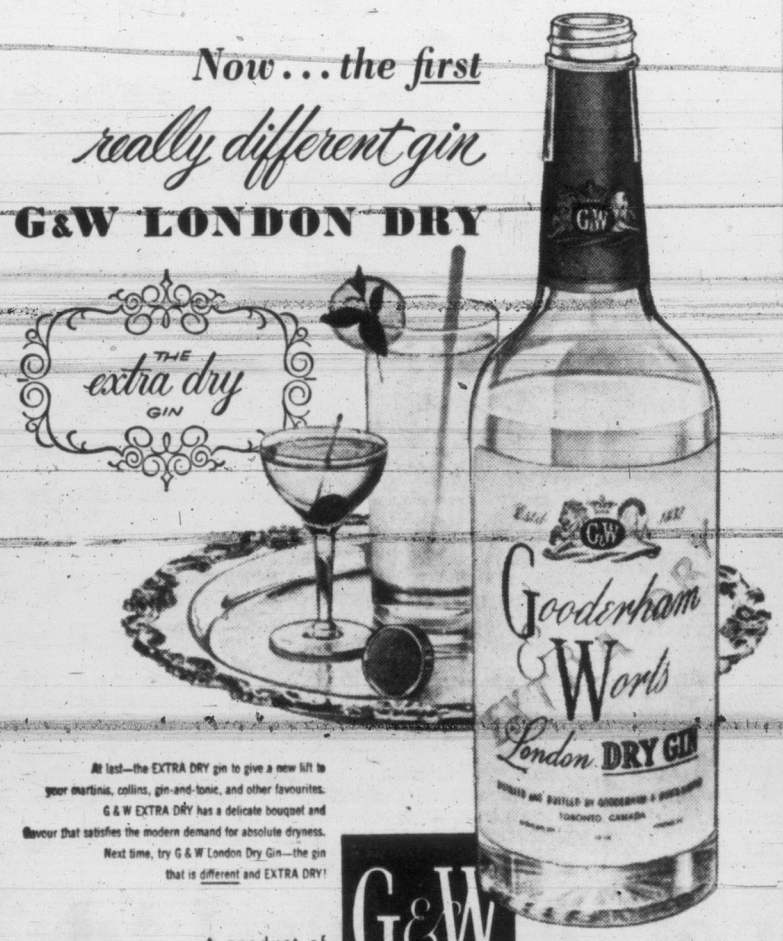

At last—the EXTRA DRY gin to give a new lift to your martinis, collins, gin-and-tonic, and other favourites. G & W EXTRA DRY has a delicate bouquet and flavour that satisfies the modern demand for absolute dryness. Next time, try G & W London Dry Gin—the gin that is different and EXTRA DRY!
A product of GOODERHAM & WORTS LIMITED
G&W
Canada's Oldest Distillery

C-I-L Paints have long proved that they can TAKE IT. They have the enduring beauty; the tough resistance to wear and weather which means true paint economy, cover better, look better, last longer than cheaper paints. Choose from a tempting array of colors.
$2.40 Quart
$7.75 Gallon
J. J. ROSS & SONS LTD.
749 PANDORA PHONE 3-3613

Great Products Deserve... and get Great "Coverage"
When your General Motors dealer urges that a Blue Coral Treatment be applied to your new car before taking it out of his shop, what he means is a two-step surface-preserving process used for the fine products of General Motors of Canada.
Blue Coral Treatment is also applied by car owners themselves — when they care as much about appearance as performance.
Like the GM cars with which it is associated, Blue Coral Treatment is a process that has no peer in any market. Since General Motors Products of Canada, Ltd. takes special pride in its paint jobs — in their fine finishes and extra durability — obviously any finishing process designed to improve an already superior product has to be superior itself.
This approval — the commendation and general use of the Blue Coral Treatment by top General Motors dealers — is a source of boundless pride to us. It is also a source of deep satisfaction to car owners who find that application of the Blue Coral Treatment at time of purchase makes subsequent cleaning forever easier.
Blue Coral puts the crowning touch on GM's finest cars. So when your dealer suggests a Blue Coral Treatment for your car, you know the reason why!
Available exclusively from General Motors Dealers from Coast to Coast
Distributed in Canada by
GENERAL MOTORS OF CANADA LTD.
OSHAWA, ONT.
NOTE:
Blue Coral not only cleans, burnishes and beautifies . . . it fortifies.
Blue Coral actually gives your car a better surface than it was born with.
Blue Coral adds to and protects the original surface before wear and exposure-to-the-elements get to work.
Blue Coral is applied exactly as you would apply insurance to your new car — before anything can happen to it.
Blue Coral is the finishing touch that, applied at time of purchase, prolongs the life of the car's finish.
The finishing touch for any car...
for more than a quarter-century
©1955

This advertisement is not published or displayed by the Liquor Control Board or by the Government of British Columbia

Dog Trainers Elect Christie To Presidency

George Christie 1661 Earlston, was elected president of Greater Victoria Dog Obedience Training Club at the group's annual meeting Thursday.

Highlight of the evening was the presentation of the Fish and Game Protective Association cup to H. Wilson and Mrs. J. Smith whose dogs Prince Erich von Schonwasser, a Doberman Pinscher, and Buff, a cross-breed, tied with 197⅔ points in the year's club trials.

MOST RE-ELECTED

Most of last year's officers were re-elected, with a change in the trials committee.

Honorary presidents are J. H. Green, 1057 Bank and Dr. C. J. G. Mackenzie, Dawson Creek. First vice-president is H. Craven, 2050 Marrion; second vice-president Miss P. Birley, 590 Transit; secretary Mrs. D. B. Hudson, 2615 Cranmore; treasurer Mrs. H. Craven, 2050 Marrion; training committee chairman D. B. Hudson, 2615 Cranmore; and training committee members D. A. Young, 1016 Victoria.

Mr. and Mrs. Hudson were presented with gifts by their pupils in recognition of help and assistance in training members' dogs.

650,000 Eligible Voters In Alberta Election

EDMONTON (CP)—Political predictions are a dime a dozen for Alberta's June 29 general election.

But one thing is certain: 203 candidates are officially in the running for the 61-seat legislature.

The Social Credit party, seeking its sixth straight sweep of the polls, has 62 candidates. The extra one is Mrs. Rose Wilkinson, Social Credit member for Calgary in the last house who did not get the party nomination but still is running on the party ticket.

The Liberals have 53 candidates, the CCF 38 and Progressive Conservatives 26. Other candidates include nine Labor-Progressives, seven Independents, four Independent Social Creditors, three Coalition and one Liberal-Progressive Conservative.

An estimated 650,000 persons are expected to be eligible to vote. Only 318,948 of 537,000 eligible voted in the 1952 general election when 52 Social Crediters were elected.

Social Credit lost one seat to the Progressive Conservatives and retained another in by-elections. Standing at dissolution was: Social Credit 49, Liberals 4, Progressive Conservative 3, CCF 2, Independent Social Credit 1. There were two vacancies.

Premier E. C. Manning, who held a cabinet post in the first government elected in 1935 and has led the party since 1943, has blasted opposition parties for what he termed "gutter politics."

He has charged "Liberal spokesmen and their supporting newspapers" with spreading "false and malicious rumors."

The Liberals, led by J. Harper Prowse, promise a royal commission to investigate all government transactions.

IN FINANCE — Arthur Wynne Plumptre, 48, has been appointed assistant deputy federal minister of finance. A native of Montreal, he is a former faculty member of the University of Toronto. (CP Photo)

WEATHER PERMITTING

Harry Smith Party Shifted Outdoors

Weather permitting, the big "at home" reception planned to honor Harry Smith, Victoria High School principal, on his retirement from teaching Thursday, June 23, will be held outdoors.

Lawrie J. Wallace, chairman of the committee in charge of the event, said today so many persons were expected that if the evening was right, ceremonies will be carried out on the high school's main football field with spectators accommodated in the memorial stadium.

"If the weather is against us, it will be held indoors, even if we have to shove the walls out to get everyone inside," he said.

Plans call for assembling all former students of Victoria High in various classrooms, according to their graduation years. But Mr. Wallace emphasized the reception was by no means limited to former students.

"Harry Smith has hundreds of friends besides those who went to Vic High," Mr. Wallace explained. "They are welcome, too."

Program for the evening was made known by the committee Thursday night.

The Victoria High School Band will play from 7.45. Former classmates will assemble in the various rooms from 8 to 8.30, and will then mass for the main ceremony at which Dr. Roy Daniells, head of the English department at UBC, will deliver the appreciation talk on behalf of the assembly.

Ray Whitehouse, graduate of 1940, and now drama producer at radio station CBU, Vancouver, will be master of ceremonies. Others participating will be Mrs. Henry Esson Young, a former teacher at Victoria High School, whose husband laid the cornerstone of the present building; Mrs. Bessie Tang, secretary of the 1935 class, and Hugh Curtis.

Fine whisky is a Scottish art

JOHNNIE WALKER

is Scotch at its best

6-5

Available in 26⅔ oz. and 13⅓ oz. bottles.

Born 1820—still going strong

This advertisement is not published or displayed by the Liquor Control Board or by the Government of British Columbia.

Father's Day JUNE 19 He Would Choose

the sensational new Parker LIQUID LEAD® Pencil

- POINT CAN'T BREAK
- NEVER NEEDS SHARPENING
- WON'T SMUDGE
- CLEAN, EVEN, ERASABLE LINE ... miles long!
- PRECISION-MADE

$3.95

Come in and try it . . . today

Diggon's! Division of Willson Stationery Co., Ltd.

Government at Johnson

Only your FORD-MONARCH DEALER sells A-1 USED CARS and TRUCKS

Ford MONARCH

WHAT A-1 MEANS

EVERY USED CAR AND TRUCK THAT RATES THE A-1 SIGN HAS BEEN

Reconditioned by expert servicemen for appearance and performance.

Inspected and checked for safety.

Priced for outstanding value.

Truthfully and accurately advertised.

Warranted by your Ford-Monarch Dealer and backed by his reputation.

ABC TV

CLOSE-OUT SALE

All Famous-Name TV Sets

WE MUST VACATE

There are only a few days left and as at this time we do not have a further location all our sets must go at sacrifice prices! As an example we quote just a few of the many sets we have in stock. There are others such as RCA, Philips, Du Mont, Rogers Majestic, Westinghouse, CBS Columbia, Emerson and many others. Hurry while the selection is still good.

RCA VICTOR Admiral PHILIPS

RCA VICTOR

Symbol of Quality

17-INCH FELTON

BRAND NEW 1955 MODEL

REGULAR VALUE, $214.95

ABC's LOW LOW PRICE ONLY $149

GENERAL ELECTRIC

21" 1955 CONSOLE With the Famous G.E. Black-Daylite Picture Tube Reg. $369

While They Last! $199

SAVE $100

REGULAR $199

BRAND NEW 1955 MODEL

HURRY FOR THIS TERRIFIC TV BUY!

$99.00

DU MONT

The World's Finest Television 21-INCH SCREEN 26 TUBES in Blonde Finish Only

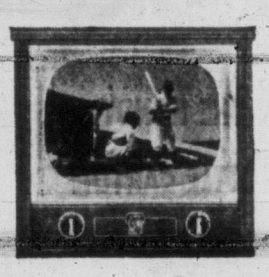

Reg. $499. YOU PAY ONLY $249

DEALERS WELCOME

- We guarantee continuing top quality service
- Free 90-Day Service on most models
- Full Manufacturer's Warranty on every set
- Antennas, priced from $2.95 to $49.95
- Easy Budget Terms — Time payments plan is still available—as low as 10% down, 24 months to pay
- ALL FACTORY-FRESH, BRAND NEW 1955 MODELS

Open Till 9 P.M.

ABC

758 FORT STREET PHONE 3-5821

The finest wax job money can buy!

Special combination offer SAVE 31¢

10 oz. Car-Plate $1.25
10 oz. Car-Plate Cleaner ..... .75
REGULAR PRICE $2.00

BOTH ONLY $1.69

Ad 882

Johnson's new CAR-PLATE CLEANER condjtions the finish

Removes road grime, dead paint, imbedded dirt in a new and safe way. Puts down glass-smooth base—leaves a perfectly clean surface for the finest wax job.

Johnson's CAR-PLATE waxes the no-rub way

Flow on Car-Plate—*dust off* the light haze. See the true colour shine out. No hard rubbing, yet Car-Plate outlasts any other wax. Gives the most effective protection money can buy.

AT YOUR SERVICE STATION OR WAX DEALER'S

Wallace, Author of 'Rope', Famed Broadway Play, Dead

NEW YORK (UP) — David Wallace, theatrical manager and writer in the 1920's heyday of the New York theatre, died at his home at Center Ossipee, N.H., Wednesday, it was announced here. He was 66.

Wallace was author of "Rope," produced on Broadway in 1928, and several other plays.

Ghent, historic city in Belgium, is divided by many streams and canals.

USED CAR?
WILSON MOTORS!
Yates at Quadra

SO SAVAGE... SO VICIOUS...
it'll make your skin crawl!

SIMBA ...the terror that comes by night-out of the darkness, always hidden, ready to strike.
...a story of courage, love and hate.
SIMBA
MARK OF MAU MAU
IN EASTMAN COLOUR
DIRK BOGARDE · DONALD SINDEN
VIRGINIA McKENNA · EARL CAMERON
TODAY at 1.01, 3.08, 5.15, 7.22, 9.32
PRICES THIS ENGAGEMENT
Adults, 1-2, 50c; 2-5, 60c; after 5, 85c
Children Regular Prices
ODEON

Normal School principal, H. C. Gilliland, congratulates prizewinners Margaret Elizabeth Little, Victoria, and Deanna Marion Boychuk, Canoe. (Times Photo.)

City Girl Named Leading Student As Large Normal Class Graduates

By A. M. THOMAS

Turning point in the careers of approximately 250 young men and women from all over B.C. was reached Thursday night in the Crystal Ballroom of the Empress Hotel.

It was an occasion of importance since their potential influence on the future of B.C. can be counted as probably greater than that of any body of comparable age.

It was the graduation banquet of the Victoria Provincial Normal School and at its conclusion the 250 became qualified teachers, charged with the responsibility and privilege of moulding the quality and perhaps ultimate destiny of an oncoming generation.

CHALLENGING ERA

Replying to the toast to the faculty proposed by graduand David Worthy, Hugh Farquhar, MA, deputy principal, captured the tone of the evening when he told the gathering they had reached the end of a period of intensive training and were enterfng upon a new and challenging era in their lives.

The Denton Memorial Award for all-round excellence was presented by H. C. O'Donnell, BA, BEd., principal of Tolmie school and president of the Greater Victoria Teachers' Association, to Deanna Marion Boychuk of Canoe, B.C.

The Maxwell Cameron Memorial Prize for the year's top student was won by Margaret Elizabeth Little of Victoria.

Honor students were Barbara J. Arnold, Winfield; Joyce A. Butler, Helen B. Dewar and Leslie K. Field, Victoria; Calvin D. Hoffman, Vernon; Joanne E. Hunter, Salmon Arm; Margaret E. Little, Victoia; Ralph E. Morton, Duncan; Joan V. Tanner, Elaine F. Thomas and Marlene J. Vance, Victoria.

The toast to the department of education, proposed by Lawrence Richards, was responded to by assistant deputy minister of education J. F. K. English, MA, BPaed, who reminded the students they were now part of the department and could depend upon it for help in any future problems.

Supervising teachers were toasted by Thomas Croft, who was replied to by Cyril Mitchell, BA, BEd, supervising principal of South Park, Beacon Hill and James Bay schools.

Normal School principal H. C. Gilliland, MA, acted as toastmaster, and the valedictory address was delivered by Denton Award winner Deanna Boychuk.

The school's outstanding mixed voice choir, under Boyce Gaddes, MA, with Marlene Vance as soloist and Lorraine Brand as accompanist, gave a moving and beautiful performance of Mendelssohn's "Hear My Prayer," from "Elijah," and the stirring "For Unto Us a Child Is Born," from Handel's "Messiah."

$59,000 ON SHELF IN UPSTAIRS ROOM

Hedy's Missing Jewels Found In Her Own Home by Seamstress

HOUSTON, Tex. (UP) — Hedy Lamarr had back today the $59,000 worth of jewelry that she reported had been stolen from her and caused her and all her household to take lie detector tests.

The climax of the jewelry theft from the home of the former movie actress and her husband, oil millionaire Howard Lee, came suddenly.

"You can say that the jewels were recovered on the premises at 5.30 p.m. yesterday," Lee told reporters.

However, Detective H. B. Short quoted Lee as saying that Miss Lamarr's steamstress, Alberta Pears, found the jewels in a bag on a shelf in the upstairs sewing room of the Lee home.

Both Lee and Miss Lamarr, along with their servants, took lie detector tests voluntarily after the gems disappeared May 25 from Miss Lamarr's bedroom.

Miss Lamarr was so nervous, however, that her test didn't take and Short invited her to take another whenever she liked.

The recovered jewels included a $20,500 platinum ring, a platinum bracelet valued at $10,000, a $7,000 diamond broach, $6,000 necklace and various gems of lesser worth.

HAGOYA, Japan (AP)—Visitors watched in horror at the Nagoya zoo today as two female elephants knocked down a 23-year-old attendant with their trunks and then trampled him to death.

CLUB Tango
Dinner, Dancing, Orchestra
Mon. to Sat., 6 to 12
Table Reservations 2-0222

AMERICA'S BOLDEST ADVENTURE! THE LEWIS AND CLARK EXPEDITION!
FRED MacMURRAY · CHARLTON HESTON · DONNA REED · BARBARA HALE
VISTAVISION · THE FAR HORIZONS · COLOR BY TECHNICOLOR · A PARAMOUNT PICTURE
AT 1.30 4.16 6.42 9.18
NOW PLAYING AT THE Capitol
REGULAR PRICES

THRILLING ADVENTURE!
"Strange Lady in Town"
STARRING GREER GARSON · DANA ANDREWS
EXTRA! TIMES-WARNER NEWS · USUAL CINEMASCOPE PRICES!
Doors 1 p.m.
Feature 1.11, 3.12, 5.13, 7.14, 9.30
Royal · NOW SHOWING

NOW SHOWING!
In Color by TECHNICOLOR
Maureen O'HARA · Macdonald CAREY
FIRE OVER AFRICA
A COLUMBIA PICTURE
At 1.10, 3.55, 6.45, 9.35
—PLUS—
"NEW ORLEANS UNCENSORED"
ARTHUR FRANZ · BEVERLY GARLAND
A COLUMBIA PICTURE
At 2.35, 5.25, 8.10
PLAZA
Phone 3-6414

NOW SHOWING!
The Year's Big Musical
The Season's Best!
IRVING BERLIN'S White Christmas
PRESENTED THROUGH VISTAVISION MOTION PICTURE HIGH-FIDELITY
Starring BING CROSBY · DANNY KAYE · ROSEMARY CLOONEY · VERA-ELLEN
with DEAN JAGGER · Directed and Written by IRVING BERLIN
Atlas · A FAMOUS PLAYERS THEATRE

ALL THE FUN AND LAUGHTER
HELD OVER
FOR A FEW MORE DAYS!
"The year's funniest film!" — Life Magazine
"A salvo of bellylaughs! The whole screen explodes!" — Newsweek
"Explodes with Merriment!" — New York Times
"Fast and furiously funny! You'll want to see it more than once." — Redbook Magazine
JACQUES TATI'S "Mr. Hulot's HOLIDAY"

Plus—"CHURCHILL—MAN OF THE CENTURY"
40c to 2 p.m.
Dominion · A FAMOUS PLAYERS THEATRE
Cartoon in Technicolor "ALL FOWLED UP"

A refreshing lift tangy...
CANADA DRY
IN THE HANDY 6 BOTTLE CARTON

only 36¢ (plus deposit)
CD-515

Odeon movie club
10.00 a.m. Saturday
"ELEVEN THE EIGHTH"
LAUREL & HARDY
and
ALL CARTOON

CAR CARE
By Factory Trained Specialists
Guarantees Your Full Satisfaction
BRITISH AUTO CENTRE
Morris—Vanguard—Triumph
971 YATES 2-8141

JAMES BAY HOTEL
MODERATE RATES BY DAY OR WEEK
270 GOVT. ST. 4-7151

FLORENCE CLOUGH DANCE REVIEW
ROYAL THEATRE
MON., JUNE 20 - 8 P.M.
Tickets on Sale at Kent's

TONIGHT
WESTERN CANADIAN SPORTSMENS SHOW
Victoria Memorial Arena
Gigantic STAGE & WATER REVUE
14 Thrilling New Comedy Grandstand and Acts
Doors Open Daily 6 p.m.
Shows 8.15 p.m.
Sat. Doors Open 1 p.m.
Shows 3.15 and 8.15 p.m.
1000's of Exhibits in the latest Hunting, Fishing and Sporting Goods.
General Admission: Adults 75c, Children 25c, Reserved Centre Sections $1.25, Children 75c

Today—Tonight . . .
VISIT The world famous Butchart Gardens
Lighted daily from dusk

FIRST IN VICTORIA!
IRENE'S TERRIFIC OFFER

FREE!
A Complete Stock of Foods, including Fresh Meats, Packaged Foods, Frozen Foods, Eggs, Vegetables, Beverages and many others! . . . (Selected from Wellburn's Food Market.)
WITH YOUR PURCHASE OF A BRAND NEW 1956 ADMIRAL REFRIGERATOR
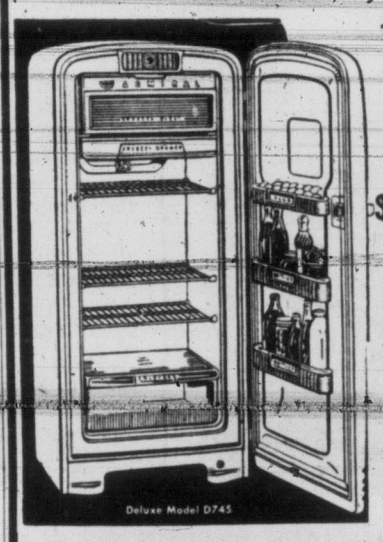
Deluxe Model D745
7 MODELS TO CHOOSE FROM
Prices Start as Low as $299.95
ONLY $10 DOWN
2 Years to Pay
TRADE IN YOUR OLD REFRIGERATOR
IRENE'S
FURNITURE AND APPLIANCES LTD.
1702 Douglas, at Fisgard Phone 3-5502
Authorized Admiral Service Depot

GEM THEATRE SIDNEY
TONIGHT AT 7.45
"DEEP IN MY HEART"
Technicolor Musical
JOSE FERRER · MERLE OBERON · HELEN TRAUBEL
Also As Guest Stars
Rosemary Clooney · Gene Kelly · Jane Powell · Howard Keel · Tony Martin
The most fabulous musical of all time with the unforgettable melodies of Sigmund Romberg
FREE PASS TONIGHT to holders of Program Ending in 48

HELD OVER!
London Films Presents
"Cry, the Beloved Country"
From the Famous Prize-Winning Novel on South Africa by Alan Paton
Featuring
Canada Lee · Joyce Carey · Charles Carson
A Powerful, Heart-Stirring Drama
Brilliantly Acted
First Showing in Victoria
No Advance in Prices
Complete Program 6.45 - 8.46
Feature Starts 7.02 - 9.03
OAK BAY
Temple of Refined Entertainment and Education

McMORRANS
Cordova Bay Limited
Present the Smooth Rhythms OF REG WOOD and his Orchestra
DANCING EVERY SATURDAY NIGHT
TABLE RESERVATIONS—9-3248
COUPLES ONLY
ISLAND'S FINEST MAPLE FLOOR

NOW SHOWING!
"Demetrius and the Gladiators"
Continuation of "THE ROBE"
CINEMASCOPE
Starring VICTOR MATURE · MICHAEL RENNIE · SUSAN HAYWARD
FIRST SHOWING IN THE CITY WITH STEREOPHONIC SOUND
Special Short in CinemaScope "FABULOUS LAS VEGAS"
News and Cartoon
Two Complete Showings 6.50, 9.00
Box Office 6.30
Where Sound Sounds Better! FOX A Picture That Pleases!
HILLSIDE AND QUADRA
PLENTY OF PARKING SPACE

Tillicum OUTDOOR
JUDY HOLIDAY · PETER LAWFORD
"IT SHOULD HAPPEN TO YOU"
COMEDY
ARTHUR FRANZ · BONAR COLLEANO
"EIGHT IRON MEN" WAR DRAMA
NOW 50¢
CARTOON — GATES OPEN AT 7.30
Two Free Admissions Tonight (subject to amusement tax)
If Your Car Licence Ends in 17
Free Every Thursday, 50 Gallons B.A. Gas and Cash Prize

DINE and DANCE
THIS SATURDAY NITE AT THE
GLENSHIEL LODGE
701 Sea Terrace
Dancing From 9.30—$3.75 a Couple, Including Supper
Phone 3-2631 for Reservation
SUNDAY DINNER
Is Served at the Lodge From 2-8 P.M.
Reserve Now

good food
glorious views
relaxation
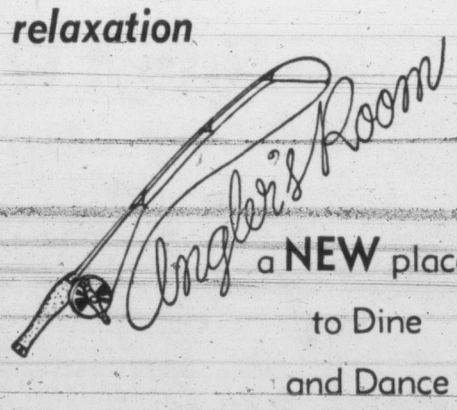
Angler's Room
a NEW place to Dine and Dance
Beautiful new dining-room at the Buena Vista Hotel at Cowichan Bay, where you can enjoy music for dancing and listening featuring Norma at the organ, and fine fare served in an atmosphere of restful tranquillity, far from the hustle and bustle, yet true to the finest traditions of civilized dining. Plan a visit soon!
at the beautiful
BUENA VISTA HOTEL
overlooking fabulous
COWICHAN BAY
Hours 5 p.m. - 11.30 p.m.
Follow Cowichan Bay Turn off to Buena Vista Hill and there you are!

SOLARIUM BOOSTER and originator of the "wishing well," Rebel Mowat, joins young Helen Ruttan, Walnut Street, and Jimmy Kolesar, 703 Pine Street, to urge support of Victorians in the "Children's Hour Crusade" for Queen Alexandra Solarium, June 28. Money will be used to build a new Solarium at Gordon Head. Volunteer canvassers are asked to phone 4-0568.

More for PGE Asked In Letter by Bennett

Premier W. A. C. Bennett has termed the federal government's offer of $1,250,000 for northern PGE expansion "meagre" and served notice he will press for more funds, in a letter, to Prime Minister St. Laurent.

The letter was written June 9, in reply to a communication from Mr. St. Laurent outlining the aid proposal. The federal government's offer was for $50,000 a mile for the first 50 miles north of Prince George.

Premier Bennett's reply said the offer has caused "concern and great disappointment to this government."

COVERS TAX, DUTIES

"The meagre assistance so far had, together with that now proposed, barely covers the cost to the province for the payment of federal sales tax and duties charged on the material, equipment, etc., purchased by the railway for construction and equipment," the premier said.

He said the proposed northern extension will "involve the construction of some 330 miles of railway, so as to provide the means of communication so essential to develop and settle one of the richest areas in Canada.

"Considering the financial assistance given, and the vision exercised by the federal government in regard to similar undertakings elsewhere in Canada, I must press for more generous financial participation, and that in respect to the whole project."

EXTENSIONS

The premier said he would ask for aid "with respect to 330 miles in the north, the 41-mile extension between Squamish and Vancouver, and the mileage between Squamish and Quesnel, toward which, so far, the government of Canada has made no contribution whatsoever.

He said improvements on the existing rail line between Squamish and Quesnel cost $5,763,000 during the three and one-half years, and that new equipment cost $6,283,000 during the same period.

The premier, when releasing contents of the letter Thursday, said PGE's net profit so far this year is running twice as high as at this time last year.

Physical Ed Instructors Elect Horne

A combined beach party and annual meeting of physical educators Wednesday elected Esquimal High School staffmember Gerry Horne as 1955 president, Greater Victoria Branch, Canadian Association for Health, Physical Education and Recreation.

He takes over from Bob McKee, S. J. Willis Junior High School, who held the post for two years.

The meeting, held at Island View Beach, also elected the following: Fred Martens, Mount View High, vice-president; Mrs. Jill Kelly, Oak Bay High, secretary; Doug Strutt, Victoria West School, treasurer. Mrs. Jill Kelly and Jack Fouracres were named as secondary school delegates to the Greater Victoria Teachers' Association convention here this fall.

George Grant was named as delegate from the elementary school group.

Union Library Appears Close For Victoria

Esquimalt Might Okay Latest Plan

A union library operated by all of the municipalities in Greater Victoria appeared close to realization following a meeting of the Intermunicipal Committee at City Hall Thursday.

Esquimalt, only municipality reluctant to enter into a new cost-sharing plan, indicated through its representative, Clr. G. K. Sammon, it might reconsider.

At present the library is owned and operated by Victoria. Other municipalities share costs according to circulation within their areas. This was found to work a hardship on Central Saanich which has a small annual budget and a heavy rural readership.

The intermunicipal committee set out to find a more equitable system and decided to split costs instead on a basis of the population ratio. But Esquimalt, with fewer book borrowers than any other member group, still preferred the charge according to circulation.

NEARLY $20,000

That system cost Esquimalt $8,100 last year. A split according to population would cost the municipality close to $20,000.

A compromise suggestion by city manager C. C. Wyatt calls for a general levy in each municipality of $1 per capita, with the balance of library costs made up by the circulation method. Cost to Esquimalt would be $13,940.

This met with approval in principle by Oak Bay, Central Saanich, Victoria and Esquimalt, with Clr. Sammon commenting, "I feel Esquimalt would reconsider in the light of the feeling of the other municipalities."

The committee unanimously passed a resolution to place the revised plan before each district municipal council.

The mention of referendum brought the remark from Reeve Fred Norris of Oak Bay: "I am concerned. If we put it to the people and they turn it down, where are we?"

But he thought Oak Bay would have to follow the lead of Saanich and Central Saanich if there were referendums taken there.

Fire Damages Ashcroft Mill

ASHCROFT, B.C. (CP) — Quick work by Ashcroft volunteer firemen prevented destruction of the Ashcroft lumber mill after a fire broke out Thursday night.

Main part of the mill was destroyed and a quantity of lumber also went up in flames.

Manager William McCoid was unable to estimate damage. He said the mill would be reconstructed.

SUMMER NOTE

Laboratory tests show black shoes are much warmer than white especially in strong sunlight.

FOR A PERFECT COLLINS
Corby's
LONDON DRY GIN
DISTILLED IN CANADA
This advertisement is not published or displayed by the Liquor Control Board or by the Government of British Columbia.

DID YOU EVER HEAR A MOOD TALKING?

VHS Chief Jogs Rotary on Shakespeare

A mood talked to Rotary here Thursday.

It was that of William Shakespeare, breathed with reverence and understanding by retiring Victoria High School principal Harry L. Smith.

He took the sometimes stolid businessmen through the Elysian fields at a gallop, metaphorically skimming hedges of the bard's thoughts on everything from war to prayer.

The highly qualified speaker, who neatly reversed the usual custom by interspersing his quotations with remarks, drew top honors from McGill University for his knowledge of Shakespeare on graduating in 1914.

Rotarians learned without the slightest doubt that in the time lapsed Mr Smith has perhaps gained than lost his academic qualifications in this respect.

While Shakespeare, by Smith, was the man, Cicero was quoted also, which could be taken to sum up Mr. Smith's own life of service to his school.

"A life of service is happier and more rewarding than a life of pleasure."

Of Shakespeare . . ." we owe him deft as he reflects our thoughts . . ." itself a quote from the poet. There was an applicable quote from Shakespeare to cover most situations, said Mr. Smith.

For example (humorously) while playing bridge: "You blocks, you stones, you senseless things!"

In court: "We do pray for mercy!"

Improper teaching of poetry in schools "nauseates" minds of students for poetry in later life, he said. This should not be the case, as through literature and poetry we become "heirs of the ages."

Philosophical quoted highlight was the well-known "We are such things as dreams are made of, and our little life is rounded with a sleep."

Unknowingly in one passage, Mr. Smith described himself: "He talked . . . like a waiting gentleman."

His retirement will be this month.

FAMED ACTRESS

The home of Ellen Terry, famed British actress, is kept as a memorial museum at Tenterden, Kent England.

Decision Next Week On Power Hearings

Water Rights Comptroller E. Paget is expected to reach a decision by Tuesday of next week on whether public hearings will be held on the B.C. Power Commission's Upper Campbell Lake project.

The commission is seeking a water licence to allow it to proceed with a $19,000,000 hydro-electric and storage dam involving Upper Campbell and Buttle Lakes.

Public hearings could delay a start on the project even further. Originally, the commission had hoped to start construction at the start of the building season.

regardless of weather or road conditions . . .
WHEN YOU GOTTA GO—
'Jeep' 4 Wheel-drive VEHICLES
will get you there every time!

'JEEP' 1-TON TRUCK

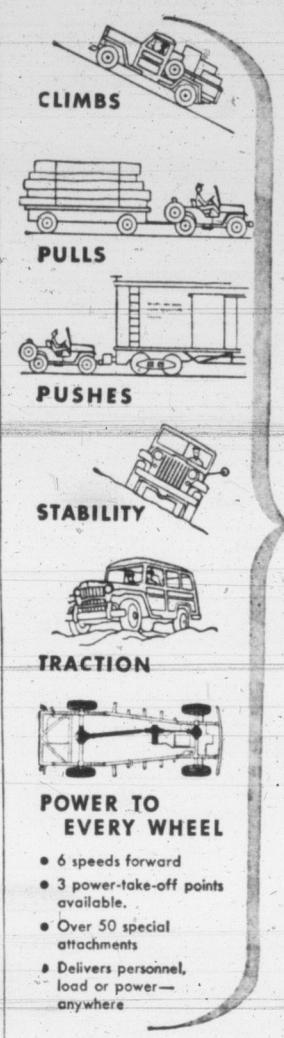

- 6 speeds forward
- 3 power-take-off points available.
- Over 50 special attachments
- Delivers personnel, load or power—anywhere

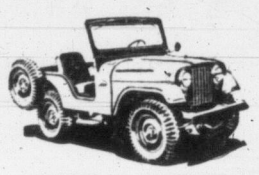
MODEL CJ-5 'JEEP'

Regardless of extreme adverse weather or ground conditions, ice, snow, mud, sand or no road at all—when others fail—'Jeep' 4-Wheel Drive vehicles take you through—*12 months of the year.*

'Jeep' 4-Wheel Drive vehicles take over where others leave off. Instant shift into 4-Wheel Drive gives positive traction in all 4 wheels to meet any emergency and places 'Jeep' vehicles in a class by themselves.

Economy—like strength and ruggedness—is built right into the all steel 'Jeep' 4-Wheel Drive vehicles—low initial investment—and satisfying operating costs!

KAISER-WILLYS OF CANADA LTD.
WINDSOR • ONTARIO
KW-144
Canada's most useful vehicles

MADE IN CANADA
My Outboard's a new EVINRUDE
3 H.P. LIGHTWIN
Fisherman Drive lower unit goes anywhere. Only 32 lbs.
Find your local dealer under "Outboard Motors" in phone book yellow pages.
E-1923
EVINRUDE MOTORS
PETERBOROUGH · CANADA

Victoria Marine Works
2007 Government St. 3-8816

815 VIEW ST. VICTORIA
Masters Motor Co. Ltd.
PHONE 3-3541

Buying Office Sale Continues Saturday, with Outstanding Values for YOU!

Be sure to re-check the colorful supplement delivered to your home Wednesday. Make sure you take advantage of ALL the exciting values especially imported by the BAY for Victoria's taste and to suit Victorian's pocketbooks. Bring the family down and have a real "round-the-world" shopping tour at the BAY SATURDAY!

DOUGLAS AT FISCARD
Hudson's Bay Company
INCORPORATED 2ND MAY 1670

Saturday store hours: 9 a.m. to 5 p.m. Dial 3-7111
Sidney, Keating, Cobble Hill, Duncan and Sooke call Zenith 6040 toll free.

New! Paratroopers' folding racers . . . light, rugged, speedy! Made in England!

Men! Boys! Here's the sensational bike that was developed for paratroopers' use in World War Two, this strong, compact, folding racer is just right to pack in your trunk to take on camping trips or for factory and defence department workers who have to park quite a distance from their jobs. Makes an ideal graduation gift for any boy too! It's built for rugged use on any kind of road or for open country. For farm, beach, delivery, city or camping use. You'll find it a remarkably good buy. See the sample set up in the sporting goods department, 3rd.
Special price, each 19.95

- Lightweight, sturdy bicycles built to the exacting specifications of the famous British paratroopers. Will really take rough use.
- New 20-inch frame, 26x1⅜-inch sports tires, spring ball loaded roll pedals. Can be unfolded and set up in minutes.
- Caliper hand-controlled brakes with front and rear cable for quick, sure stops.
- A genuine racing style bike, equipped with pump, tool bag, wrench. Finished in olive green.
- These extras will make your new bike as smart as any other on the road for half the cost.

White mudguards, pair 1.19
Bell, each 59¢
Dynamo lighting sets, ea. 4.99
Ball-bearing pedals, pr. 1.75
(plus fitting charges)
BAY bicycles, 3rd

Give your boy a bike just like the paratroopers use for only $5 now, $5 monthly. No carrying charge on accounts paid in 90 days.

Parking Lot SALE!
Ready-to-paint chairs, collapsible, easy to carry!

Special parking lot "take-it-with-you" sale price, each
1.98

Hurry! Just drive into the BAY'S Parking Lot and pick up a couple of these sturdy, ready-to-finish chairs. Perfect for beach parties, picnics, lawn or patio. Made of solid B.C. cedar and smoothly sanded. Back comes off, legs fold under for light, easy carrying or storing in your car trunk.

Cash (or charge) and carry only at this low price, you save the delivery costs.

Be early for yours—pick them up in the Bay's Parking Lot.

No phone, mail or C.O.D. orders, please!

• Just arrived for Buying Office and Import Sale!
Girls' NEW Italian straw handbags!
Your little "LADY" will love to own and carry one of these gay imported handbags. Five assorted one and two-handle styles in square, oval or pouch models. Natural color Italian straw with bright embroidery and contrasting cotton lining. Thrill your youngster with a new purse this summer. Sale price, only 49¢
BAY children's wear, 3rd

IN VICTORIA, IT'S THE BAY—FOR EXCITING, COLORFUL IMPORTS FROM ALL OVER THE WORLD

Turn page for more NEWS on
- Buying Office Sale,
- Father's Day Gifts,
- Hour Specials!

Diggon's!
FATHER'S DAY GIFTS
Scores of Suggestions
Billfolds, Wallets, Pen's, Pencils, Desk Sets, Novelties, Key Cases, Personal Stationery.

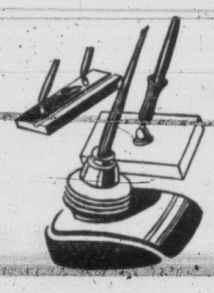

QUALITY STATIONERY

FREE
with every box of personal stationery, his name and address imprinted FREE!
Diggon's!
GOV'T AT JOHNSON
Division of Willson Stationery Co. Ltd.

Dad deserves the best!
For gifts he'll want to receive
Shop Saturday at the BAY!

DOUGLAS AT FISGARD
Hudson's Bay Company
INCORPORATED 2ND MAY 1670

Saturday store hours: 9 a.m. to 5 p.m.

For courteous service dial 3-7111. Sidney, Keating, Cobble Hill, Duncan and Sooke, call Zenith 6040, toll free.

The BAY'S Buying Office and Import Sale Continues Saturday

For you . . . the wondrous wares of the world . . . brought to the BAY for timely presentation of things for you and your home, to save you money, and to give you the highest standard of quality and satisfaction. Shop Saturday at the BAY for the great values offered in the BUYING OFFICE SALE.

For Smooth Fit and Airy Comfort "Leisure Hour" sport shirts

★ ★ ★ ★ ★ This is a Bay 5-Star event . . . a special offering of top values we honestly believe superior to any other currently offered in Victoria.

Smile at the thermometer, dress up for the day in cool crisp-looking sport shirts! Pre-shrunk imported fabrics, in checks and fancy patterns, cut and styled to give you that "dressed-up" feeling, but with comfort. Background colors of wines, greys, blues, greens, browns . . . long sleeved, convertible collar, 2 breast pockets . . . can be worn "in" or "out," these shirts will hold their style throughout the day. Sizes small, medium and large. Regular values from 5.95 to 6.95. Shop early for best selection.

Reg. 5.95 - 6.95 Special, each 3.95

Save $4, imported Flannela sport shirts

Looks and feels like wool, strong wearing, easy to launder, styled with the best of sport shirts. Plain shades and smart checks, long sleeved, inner and outer styles, small, medium and large sizes. Reg. 9.95. **Special sale price, each 5.95**

Faded denim sport shirts at a $2 saving!

300 only, strongly made, hard-wearing denim sport shirts, in faded red, blue, pink, charcoal and beige. Small, medium and large sizes . . . 300 only . . . remember Dad with a denim sport shirt for his fishing, or camping trips. Regular 3.95. **Special sale price, each 1.95**

★ Bay Gift Certificates help you solve the problem of what to give by letting Dad choose his own.

Enhance his shirt with a new Bow-Tie!

Selecting a new shirt is not enough, add to it's appearance with a perky new bow-tie . . . easy to wear clip-on styles. Fashions latest colors: charcoals and pinks, greys, wines, blues, reds and figured. **Special sale price, each $1**

Others at 1.50 and $2

BAY men's furnishings, main

● This HBC label in Dad's new suit is his assurance of quality, pride and satisfaction.

Add Distinction to Dad's Wardrobe
Give comfort and style, at a LOW price

- All-wool yarn-dyed worsteds, these suits hold their shape . . . keep Dad neat all day!
- Single and double-breasted styles, this group includes some shorts and talls.
- Ideal gift for Dad, at a saving of $20 to $40!

Special 39.50

Thrill Dad with the gift he really wants for $5 down and $5 monthly.

Latest in eye-appealing styles for men. All-wool yarn-dyed worsted fabrics, cut and styled in single and double-breasted models. Exceptional values in this clearance group . . . models from 59.50, 69.50 and 79.50 lines are included. His choice of plain blues, browns, grey, and charcoal, as well as others in muted patterns. He will be a well-dressed man in any one of these suits . . . be early for the best selection as quantities are limited in some sizes. Nothing so wonderful as that well-dressed feeling, combined with quality cloth, and perfect styling. Sizes 36 to 44. Some suits have an extra pair of pants at 10.49. All these wonderfully tailored suits are styled with trim shoulder lines, and slim silhouette. Small charge for cuffing and alterations.

BAY men's suits, main

Packard Slippers for Comfort

● Give Dad the treasured gift of comfort and relaxation!

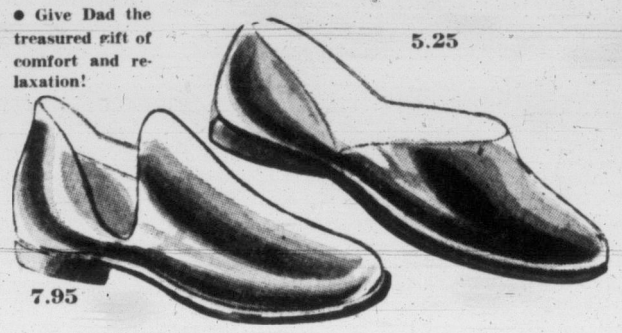

Relax tired feet, in the soft, yet firm comfort of a well-made slipper. Slippers in his favorite styles, to give hours of lounging pleasure, and a neat appearance. Give Dad a gift of quality slippers for Father's Day.

Styled by Packard . . . soft sole opera slipper, light weight soft pliable leather, with padded sole and heel. Sizes 6 to 11½ in wine or soft brown . . . **Sale price, pair 5.25**

Hard-sole Operas, by Packard . . . durable leather sole and heel, good fitting, gives you versatile comfort . . . Sizes 6 to 11½, wine or brown. **Sale price, pair 6.95**

Popular Romeo style by Packard. Made of soft durable leathers in wine and brown. Real foot comfort for Dad, or brother. Sizes 6 to 11½. **Sale price, pair 7.95**

Easy to wear Romeo slippers

. . . with either elastic side gore, or front zipper. Comfortable fit, to ease tired feet, an ideal slipper for the man about the house and garden. Strong leather soles and rubber heels make them "outdoor wearables." Select his size in rich brown color, sizes 6 to 12. **Sale price, pair 5.95**

Moccasin styled slippers

. . . of split suede for easy foot comfort. Padded soles and heels and cosy felt lining add to soft springy pliability. Sizes 8 to 12. Beige only. **Sale price, pair 1.95**

Like walking on clouds!

Soft, easy to put on, soft sole opera slippers, all leather with padded sole and heel. For value, comfort and economy . . . choose a pair of these slippers in gold color. Sizes 7 to 9. **Sale price, pair 2.95**

Romeo slippers

. . . that combine sturdiness and comfort. Easy to don, light on the feet, with firm comfortable support. Two styles, gore side or zipper front, composition soles and heels with leather uppers. Sizes 6 to 11 in brown only. **Sale price, pair 3.95**

Dressy soft sole Romeo slippers!

All leather . . . with rubber heel. Light to wear, smart in appearance, heavy duty front zipper . . . the perfect ease to tired feet. Sizes 6 to 11½, choice of wine or brown. **Sale price, pair 4.95**

English travel slippers

in opera styled pliable leather, choice of brown or wine. Fold up into small all-leather zipper case. Excellent fit in high quality little travellers. Sizes 7 to 12. **Sale price, pair, and case 3.95**

Everett style slippers

. . . sheepskin lined . . . comfy and soft lining for weary feet to snuggle into. Rolled collar, molded one-piece sole, rubber heel . . . Durable and easy to wear. Cherry and tan in sizes 6 to 12 collectively. **Sale price, pr 6.45**

BAY men's slippers, main

The WATCH of the Year For Your MAN of the Year

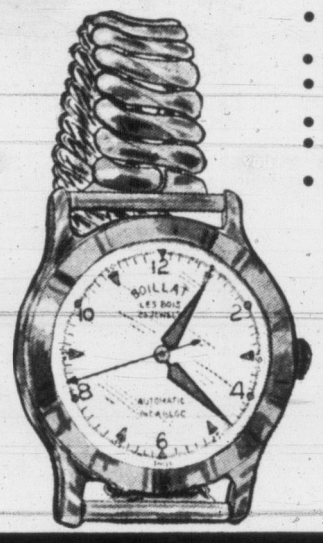

- 25-jewel AUTOMATIC Swiss movement
- Needs no winding
- Shockproof! Waterproof! Antimagnetic!
- Luminous dial
- Direct import for savings for you
- 1 full year guarantee!

Special price, each 29.50

Buy for Dad, and budget the cost, pay $5 down and $5 monthly

Fine Swiss craftsmanship, durable, dependable accuracy combine to give Dad the watch of the year. Fully automatic 25-jewel movement (no winding necessary), set in a gleaming yellow round style case, is complete with expansion bracelet and plush presentation case. It's a good looking man's watch, styled and designed with the rugged simplicity that men require, plus the extra bonus of money saving price. Give Dad a watch—he deserves the best!

BAY watches, main

On Sale Saturday Only — 9 to 10 A.M. ONE-HOUR SPECIALS

ON SALE ONE HOUR ONLY OR WHILE QUANTITIES LAST. NO PHONE, C.O.D. OR MAIL ORDERS PLEASE

Washable cotton sport shirts . . .

for children, sizes 3 to 6x. Colors of blue, brown, white, grey. Styled with short sleeves, one pocket, button front, pointed collar. Regular 1.49. Sale price, each **99¢**

BAY children's wear, 3rd

Special savings for the fisherman!

Seven-ft. cane trolling or 6½-ft. hollow glass spinning rods . . . would cost $11 or $12 if not specially purchased. Limited quantity. Trolling rod, **Special sale price, each 6.95**

Spinning rod . . . Sale price, each 7.25

BAY sporting goods, 3rd

SALE! . . . Counter-soiled plugs!

Martin and Sea-Kings, for salmon fishing . . . assorted colors and sizes in this counter soiled group of regular $2 to 2.50. Special sale price, each **25¢**

BAY sporting goods, 3rd

Actual lures . . . for salmon fishing

Small real fish encased in tough pliable plastic. Small and medium sizes . . . regular values 1.65 and 1.75. Special sale price, each **99¢**

BAY sporting goods, 3rd

Clearance of men's smocks, coveralls

a group of subs from 6.95 and 7.95 lines. The group includes sizes 38 to 46, and collectively colors are stripes, blues and khaki . . . dandy for home workshop enthusiasts. Sale price, each **3.98**

BAY men's clothing, main

Men! Save 95c to 1.95 on t-shirts

because of slight flaws which slash the regular 1.95 and 2.95 prices! Round neck and polo collar styles in cotton interlock stitch. White, blue, navy and canary. Small, medium and large. Special, each **$1**

BAY men's furnishings, main

Men's white shirts . . . half price!

Finely woven cotton broadcloth, regular 2.95 each. Neatly styled with fused collar attached. Finished with strong seams, firmly secured buttons. Sizes 15½, 16. Reg. 2.95. Special, each **1.45**

BAY men's furnishings, main

SALE! Regular 1.98 summer stoles

Oblong style, so smart to wear with summer suits . . . or shoulder-baring dresses. Completely washable wools, nylons, wool-with-rayons, wool-with-cottons . . . most in sparkling white, but a few reds and blacks. Special, each **1.29**

BAY dress accessories, main

Save up to half on cool gloves . . .

Sizzlex cottons and some nylosuedes in neat shortie styles. Group includes white, navy, black and brown, in broken sizes, 6½ to 8. Regular 2.25 and 2.95. Special, pair **1.44**

BAY gloves, main

Quilted satin-covered comforters

Broken lines . . . well-filled, satin-covered comforters, size 60x72 . . . Take advantage of summer savings . . . choice of blues, greens, rose and gold colors . . . special clearance price. Limit, one to the customer. Sale price, each **4.99**

BAY staples, 3rd

Holiday socks for boys . . . reg. 69c

Bright and colorful, bold stripe patterns . . . sturdy, easy-to-wash cotton with nylon-reinforced toe and heel . . . sizes 8 to 10 . . . regular 69c. Sale price, pair **49¢**

BAY boys' wear, main

Comfortable, cool t-shirts for boys

styled with button-up collar in white, yellow, short sleeves, good weight cotton, easy to wash and comfy to wear . . . sizes 6 to 14. Regular 1.29. Sale price, each **69¢**

BAY boys' wear, main

Save 2.98 on wool auto robes . . .

Size 52x66, in color checks on white ground . . . Thickly napped all-wool, to protect upholstery, or maybe use as a gift . . . limited quantity. Regular 6.95. Sale price, each **3.97**

BAY staples, 3rd

Drapery ends and remnants . . .

Among the 2 to 10-yard ends are first quality English colorfast florals, Canadian and American barkcloth, American sailcloth and English damask. 48-inch width. Values to 2.95. Special, yard **98¢**

BAY draperies, 4th

Luncheon serviettes . . . regular 25c

Ideal for your relaxing summer holidays because they save on laundry. Fancy quality with dainty floral motif, cello-wrapped to stay fresh. Imported from Germany. Two only per customer. Special, package **9¢**

BAY stationery, main

Please turn the page for more Bay values in summer chairs, NEW folding bicycles and kiddies' handbags!

2 to 3 P.M. ONE-HOUR SPECIALS

ON SALE ONE HOUR ONLY OR WHILE QUANTITIES LAST. NO PHONE, C.O.D. OR MAIL ORDERS PLEASE

Save ⅓! English lino towels . . .

Extra-thick loop washable 24 x 44 cotton, multi colors on natural ground . . . ideal for camp. Regular 1.49. Sale price, each **99¢**

BAY staples, 3rd

Women's sportswear to clear!

Rayon and cotton blouses, denim and sailcloth shorts, crisp cotton skirts . . . all to clear at worthwhile savings. Group includes sizes 12 to 20, but range is broken. Special, each **1.99**

BAY sportswear, fashion floor, 2nd

Casual styled cotton blouses . . .

Washable, hard-wearing cottons in yellow and white only. Sizes 12 to 20, three-quarter bat-wing sleeves, button front, banded and buckled hem to wear outside skirts. Regular 1.95. Special, each **88¢**

BAY blouses, fashion floor, 2nd

Kiddies' washable cotton cardigans

Button-to-neck style, sizes 3 to 6. Brown, red and blue, with contrasting printed animal pattern. Regular 1.19. Sale price, each **88¢**

BAY children's wear, 3rd

Half-price savings on roller blinds

Odd sizes and lengths, 30x70 inches to 72x76 inches. Choice of sand, green or cream. First quality cloth, Regular 2.29 to 16.95. Special, each **1.05 to 8.47**

BAY draperies, 4th

COOL, comfortable garter belts

Subs of regular 3.25 Winkie line, but flaws are minor. White power net . . . sturdy, yet porous and cool (ideal for Summer). Sizes small, medium and large. Special, each **1.98**

BAY foundations, fashion floor, 2nd

Congratulations to these winners of the Treasure Trove Contest!

Watch: G. Bennet, 942 Wollaston; Mrs. A. E. Vogee, 2354 Marine Drive, Sidney; M. Thompson, Cowichan; Mrs. C. Coates, 222 May St.; Mrs. R. Moody, 202-1002 Pakington St.

Groceries: J. E. Crane, 1030 Clare St.; Ida Van Tickle, 78 Scott Apts.; Mrs. R. Chudleigh, 1025 Bank St.; Mrs. C. Panting, Box 3302 A, R.R.1; Mrs. J. C. Nott, 758 Claremont Rd.; Mrs. W. Gould, R.R. 2, Nanaimo; Mrs. A. G. Wingate, 11 Glebe Terrace; Helen Knill, 1727 Adanac St.; J. E. Jamieson, 159 Cook.

Maple Leaf Detergent Contest winners:

810 Hamper: Phillip Hill, 544 Dallas.

6 months supply of detergent: Mrs. I. M. Dilworth, 940 Fullerton St.; Murray Smith, 2595 Lincoln; H. E. Forsberg, 5983 West Saanich Rd.; Brock Swalles, Box 1463 Duncan; P. Hutcheson, 1423 Walnut St.; Louise Forsberg, 5983 West Rd., Royal Oak.

BE SURE TO SEE THE BAY'S DISPLAY AT THE SPORTSMEN'S SHOW . . . ARENA TONIGHT

Victoria Daily Times

VICTORIA B.C., FRIDAY, JUNE 17, 1955

BETWEEN TIMES

By MONTE ROBERTS

Elsewhere in this issue of The Times is a little story about the pending retirement of Capt. Art Gilbert, for the past 23 years a deep-sea pilot operating out of Victoria.

Which is excuse enough to repeat Cap' Gilbert's favorite story—one which is guaranteed to produce laughter-gales wherever pilots gather, no matter how often they've heard it.

"The ship was a rusty old Jap," Cap' Gilbert recalls. "The pilot launch went out to meet her just past The Race, and there was a strong ebb running.

"The launch idled alongside, and the pilot clambered up the ladder to the deck, thence up to the bridge.

"As he looked over the wing of the bridge, he saw the launch bucking merrily into the tide, already about a quarter-mile ahead of the ship.

"So he turned to the shipmaster and said: 'All right, Captain, full ahead'."

"The shipmaster joined the pilot in the bridge wing, looked down over the side at the barely perceptible progress the ship was making, and grunted:

"We ARE going full ahead."

Thanks to "H.O.K." for the Sour Dough Hotel letterhead. If there's anybody around who hasn't seen it, it's on my desk—drop in and help yourself.

There is one federal government department which gives the taxpayer full value for his money. This is the Consumer Section Marketing Service of the Canada Department of Agriculture, which issues a regular bulletin called "Timely Suggestions From Canada's Kitchen."

Not only is this bulletin packed with useful cooking hints (such as be sure to use boiling water when boiling eggs) but it has a poet on its staff.

Yes, sir. And I quote:

There once was a charming young bride,
So nervous she just could have cried.
A friend said "Now look,
It's easy to cook,
These ideas are tested and tried."

Unquote. And UGh!

The same issue of this bulletin also makes a world-shattering announcement.

"Very few women are born good cooks," the bulletin says, bristling with exclamation points.

True. Many are as much as five years old before they bake their first cake.

This hoo-hoo-feraw about "filling the boat" on Kalakala's first run is a very sound idea. But I do hope the Chamber of Commerce chappies, in their excitement about Washington State Ferries, at least remember to bow as they pass the CPR ferry which is still on the same run.

1956 'Push' Planned on Gorge Waterway Restoration

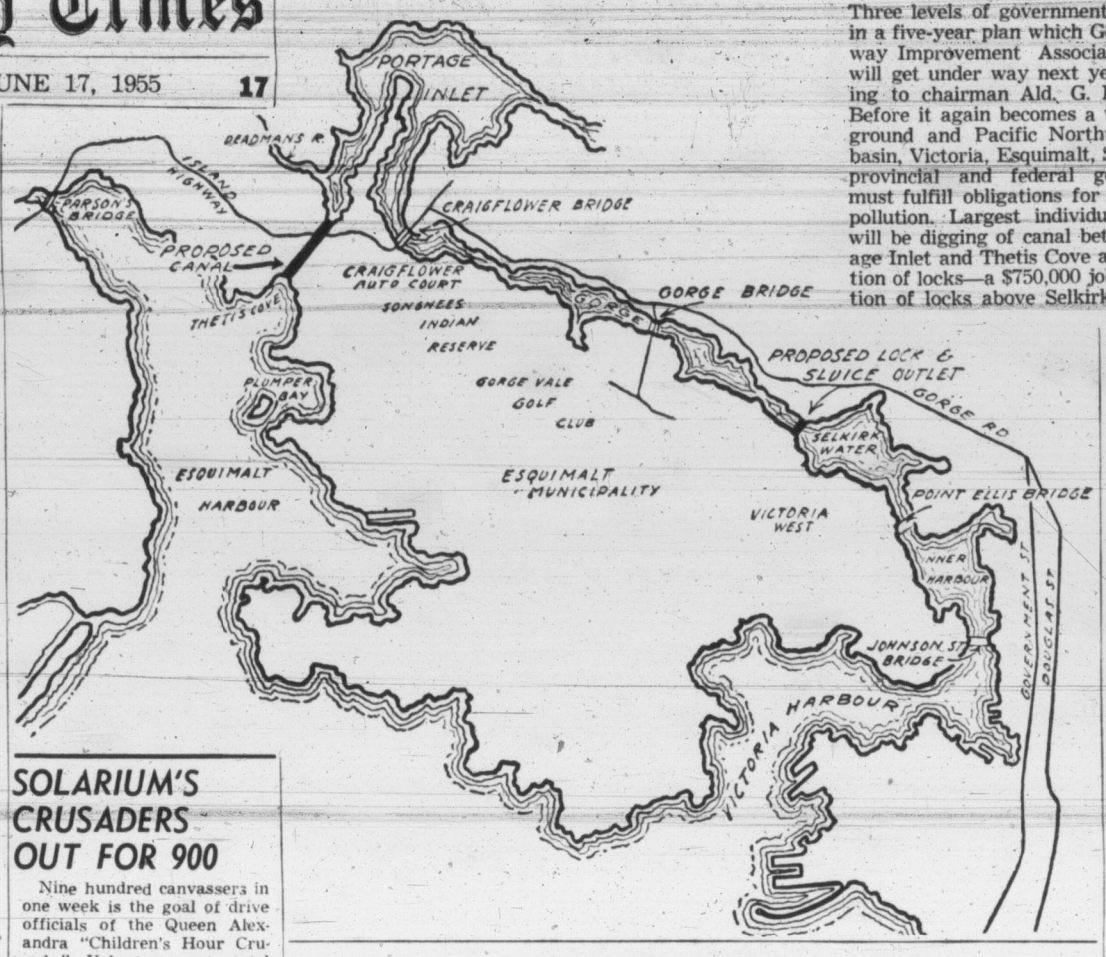

Three levels of government will share in a five-year plan which Gorge Waterway Improvement Association hopes will get under way next year, according to chairman Ald. G. I. Edgelow. Before it again becomes a water playground and Pacific Northwest yacht basin, Victoria, Esquimalt, Saanich and provincial and federal governments must fulfill obligations for removal of pollution. Largest individual projects will be digging of canal between Portage Inlet and Thetis Cove and installation of locks—a $750,000 job, and erection of locks above Selkirk water for $300,000. These will ensure circulation and exclusion of harbor filth. Dredging will also be costly. Public interest in the Gorge potential as a recreation centre has been heightened by new vistas of scenic Portage Inlet afforded motorists who use the new Island Highway. It passes along the north shore of Portage Inlet. Gorge was closed to swimmers in the late thirties as Saanich and Esquimalt sewage polluted the waters. Esquimalt has already diverted all her sewers and Saanich is expected to have completed a similar job by next year.

Fluorides In Milk Suggested

New Plan by Reeve Norris Thought 'More Acceptable'

Fluoridation of milk—rather than domestic water supplies—was suggested Thursday night by Reeve F. E. Norris of Oak Bay.

The reeve said, at a municipal council meeting, putting fluorides in milk might be more acceptable to everyone.

He stressed, however, he is not opposed to water fluoridation.

The council tabled the question for further study after receiving letters from the Victoria and District Dental Society and the Victoria Medical Society, supporting fluoridation.

PROTECT CHILDREN

Reeve Norris said fluoridation of milk would ensure protection for children.

This procedure, he reasoned, would satisfy opponents to fluoridation who say all water shouldn't be medicated because only children—10 per cent of the population—stand to benefit.

But Alderman George Murdoch opposed addition of anything to water supplies.

He outlined an experiment he conducted.

He said he filled two tins, one with Saanichton well water and another with Oak Bay tap water, and allowed them to sit.

Some time later the tap water, which is chlorinated, caused some chemical reaction to the tin.

"If it will do that to metal, what will it do to the human body?" he asked.

Clr. F. W. Hawes commented: "I don't think we are qualified to take the lead in this."

Clr. Pat Birley and Clr. J. W. Maltby earlier stated support to fluoridation.

SOLARIUM'S CRUSADERS OUT FOR 900

Nine hundred canvassers in one week is the goal of drive officials of the Queen Alexandra "Children's Hour Crusade." Volunteers now total 1,134 with the quota set at 2,000.

At a meeting of district chairmen Thursday night, the Junior Chamber of Commerce pledged 59 volunteer members and Victoria Girls' Drill Team, 33. Other city organizations which have offered their services include the Chinese Girls' Drill Team and the Beta Sigma Phi sorority.

District chairmen are still needed in Royal Oak and the Gorge. Volunteers may phone 4-0568.

San Francisco Swimmer To Try Strait in July

Another challenger for the Strait of Juan de Fuca today announced his intention of making a swim attempt in July.

He is Bert Capps, president of the South End Rowing Club of San Francisco, and regarded as the California city's long-distance swimming champion.

In a letter to The Times today Mr. Capps said he will arrive here July 18 with his trainer, Jerry Hawryluk, and will try the swim during that week, weather permitting.

Capps is 39 and has been doing distance swims both in salt and fresh water in the northern California area for years. A 6-foot 1-inch 210-pounder, his most recent success was nine miles across Clear Lake, near Lakeport, Calif., in five hours, 23 minutes on May 1. Last year he did 12 miles across famous Lake Tahoe in seven hours, 27 minutes. He was the first person to swim from shore around Alcatraz Island in San Francisco Bay.

Mr. Capps will be assisted in his effort by Syd Russell, San Francisco Examiner sports writer, who will arrive here July 11 to make arrangements about boats and sponsors.

The San Franciscan plans to apply for the $1,000 prize offered by The Times for the first person to make the Victoria-Port Angeles crossing. He says he is confident he has the determination and ability to make it.

TOPICS OF THE TIMES

Following are winners of the Victoria Duplicate Bridge Club weekly contest: North-South—Mrs. Elizabeth Warren and Leslie Stewart; Jack Dunnett and A. E. Jorgensen; Mrs. Ethel Cleworth and W. Simpson-Baikie. East-West—Michael Bruce and Otto Leesment; Mrs. N. Williamson and I. Nicholson; Harry Parry and J. L. MacMillan.

* * *

Britannia Branch No. 7, Canadian Legion, will hold its general meeting in the branch auditorium Tuesday at 7.45 p.m.

Delegates will report on proceedings at the provincial convention.

Canadian Scottish Regimental Association will hold a special business meeting next Friday at 8 p.m. in Bay Street Armoury sergeants' mess.

* * *

A variety concert with proceeds to the Queen Alexandra Solarium building fund will be staged by the Westerham Private School, at Langham Court, Saturday afternoon. The concert begins at 2.30 with dramatic skits, dancing and music.

* * *

Copies of the Pacific National Exhibition prize list can be obtained by writing to the PNE, Exhibition Park, Vancouver 6.

* * *

It won't be "hats off" but "hat on" to pop on Father's Day, June 19, at O. H. Dorman Ltd.

The clothing firm is presenting a snappy new hat to the first city father on that date.

* * *

Victoria Lions Club installation of officers for 1955-56 will be conducted at a banquet at the Pacific Club next Friday at 7 p.m. Directors meet Tuesday at 8 p.m. in 109 Yarrow Building.

* * *

Oak Bay Playgrounds Association will profit from a benefit performance by the Katherine Costain School of Dancing at Oak Bay Junior High School auditorium next Thursday at 8 p.m. There will be assisting guest artists.

* * *

For failing to obey a parking violation summons to appear in police court, James F. Anderson was fined $2.50 by Magistrate H. C. Hall today.

* * *

Found guilty of assaulting Lee Chung, owner of the C & C Gardens in Chinatown, John George Peil, RCN Naden, was fined $75 in city police court today.

Magistrate Hall said evidence showed that Peil pulled Mr. Chung down the restaurant's stairway. Mr. Chung suffered a fractured heel in the fall.

* * *

Three anglers each were fined $10 and $3 costs in Provincial Court today for fishing while not in possession of a resident angler's licence.

Fined were Lawrence M. Patterson, HMC Dockyard; Abraham Kidd, 834 Royal Oak Avenue, and Mrs. Cleola Doughty, 1770 Fort Street.

* * *

Victoria League of the Handicapped will hear a report tonight at 7.30 in the JBAA Hall on Goodwill Industries of Seattle, a concern which employs handicapped persons.

Investigations by the league are under way here to set up a similar establishment. Several buildings have already been inspected by the league, but to date all have been too large.

Gold membership pins denoting 50 years continuous participation in their international union were presented to William Scott, 1603 Morrison and George Robinson, 1285 Johnson, at the last general meeting of Victoria Printing Pressmen and Assistants Union, Local 79. Presentation to the veteran pressmen, both of whom are retired, was made by Victoria local president William Inglis.

* * *

Robert E. Sorensen pleaded guilty in city police court today of being in possession of a stolen $5 bill. He was remanded by Magistrate H. S. Hall until June 22 for sentence.

J. A. D'AILLY
. . . returns greetings.

Burgomaster Of Amsterdam Visits City

J. A. D'Ailly, burgomaster (mayor) of Amsterdam, visited here today.

He was returning greetings brought him by Times publisher Stuart Keate and other British Columbians during last week's "over the roof" polar flight via CPA to the culture centre of The Netherlands.

The distinguished visitor, who came back with the CPA party last Saturday, flew in from Vancouver at 12.15 p.m. and was met by the Netherlands vice-consul here, W. Glen C. Holland. His official welcome was slated at City Hall at 3 p.m. by Mayor Claude Harrison.

LUNCH WITH MAYHEW

He lunched at the Union Club with Robert W. Mayhew, Canada's former ambassador to Japan; Mr. Holland and Brig. F. N. Cabeldu, who served with the forces when The Netherlands were liberated in the last war.

His city of 855,000 persons was originally named Amstelodam, and is built on marshy ground at the junction of the River Amstel and the North Sea Canal.

Amsterdam has three universities and numerous vocational schools, is the seat of the Royal Academy of Sciences and has a renowned conservatory of music. As an international market for fine paintings, canvasses by Franz Hals, Veermeer, Rembrant and others hang there.

The city, laced with innumerable canals, was founded as a fishing village in the 13th century.

TO MEET COUNTRYMEN

Dutch community members here were planning to meet with Mr. D'Ailly at city hall if his tight schedule permitted.

After official greetings, the burgomaster was scheduled to visit a number of ministers at the Legislative Buildings, including Education Minister Ray Williston, who was on the polar flight to Amsterdam.

Before flying back to Vancouver at 5.45 p.m. he was slated to be entertained at Government House.

Animal Group Asks Legislation On Slaughtering

A resolution requesting the Provincial Government to introduce legislation which would make it compulsory to slaughter food animals humanely, was passed by the Canadian Council for Animals' Welfare of Victoria, Thursday.

Mrs. Judith Zach presided at the meeting.

The council advocated the use of the electric stunning method for killing cattle, sheep or hogs, instead of the present system of slaughtering animals with axes or knives. In most European countries, it was pointed out, the animals are electrocuted or shot.

The council also criticised the SPCA and the other Humane Societies for favoring or supplying animals for vivisection or other experimental purposes.

Mrs. T. F. Pickell, president of the Fluorine Investigation Society, addressed the meeting on the dangers of adding fluorides to the drinking water of animals.

In certain areas of the United States, she claimed, it was established that fluorine in the water causes the bones of animals to become brittle and resulted in serious loss of stock.

Sewers, Drainage Get Top Saanich Priority

Saanich has completed about three quarters of its $2,500,000 sewage system and expects to finish the project early in 1957.

This was disclosed today by Clr. Leslie Passmore, chairman of the sewerage and drainage committee which met Thursday night to discuss sewerage and drainage problems.

This year's program, Mr. Passmore said, includes the extension of the sewerage system to Carnarvon Street in the Panhandle district and to the site of the new Central Mortgage subdivision at the old Lansdowne airfield.

In addition, he said, Saanich will spend $36,000 on drainage projects which will benefit several large areas of the municipality.

"We would like to drain other areas," he said, "but we can only do so much a year."

Here are some of the main points of Mr. Passmore's report on the sewerage system:

1. A total of 60 miles of pipe has been installed so far.

2. About 3,517 properties now can connect with the sewerage system, but only 1,500 residents have so far taken advantage of the new service.

3. Saanich work crews hope to complete an additional 10 miles of pipe this year. This will benefit about 400 other residents.

Mr. Passmore said three crews are now working on Maplewood, Cook and around the old Lake Hill pumping house on Quadra.

ROCKY TERRAIN

"The crews are working through difficult territory which is mostly rock," he said. "Once we get through this, however, the going will be easier."

Mr. Passmore said this year's program also included the laying of pipes on the Lansdowne school grounds, but this would not be in operation until next year.

The drainage committee will recommend the following projects to council:

1. $10,000 for a drain in the Torquay-Kenmore Roads and Majestic Drive district. This will eliminate flooding over a large area and will also drain the land where the new Gordon Head Elementary School is to be constructed on Kenmore.

2. $9,200 to be spent on a storm sewer on Foul Bay Road, conditional upon Oak Bay and Saanich reaching an agreement on sharing the cost of the drain. This project will drain the Panhandle area and Argyle Street, including land near an Oak Bay subdivision, north of Lansdowne.

3. $4,700 for a drain on Tattersal.

4. $1,300 to relieve flooding in the Wicklow and Linewood area.

5. $4,000 for clearing and straightening Bowker Creek between Cedar Hill and Pear Street.

6. $6,000 to complete the Violet Avenue bridge which was started last year.

University School Cadets Present Sunset Ceremony

Sunset ceremonies will be carried out tonight at the Legislative Buildings by members of the smart-stepping University School Cadet Corps with drum and bugle band.

The unit will parade along Government Street from behind the old post office building, arriving at Belleville about 8.45 p.m. Flag lowering will take place a few minutes after 9.

STRAIT TEMPERATURE TODAY

At Race Rocks—50.6 Deg. (For Challengers and Fans)

Concert Party At TB Villa

Versatiles concert group will entertain patients at St. Josephs Hospital TB villa tonight from 7.30-9. Director is George Harrison.

Oak Bay May Shun New Juvenile Court

Oak Bay likely will shun Victoria's new juvenile court—and its recently appointed judge, J. A. Byers.

The municipal council was informed Thursday night Chief Hugh Reston prefers the municipality's juvenile offenders appear before Magistrate Henry Hall in the Victoria police station.

No reasons were given.

The city recently set up a juvenile court in the health and welfare building on Cook Street. Main objective is to remove the juvenile court from the atmosphere of the police station.

Oak Bay's council merely received and filed a letter from Victoria advising of the court transfer.

In other business, council supported a town planning commission recommendation refusing an application for rezoning of two retail lots at Estevan and Dunlevy for garage purposes.

A petition bearing names of close to 50 residents in that area opposed the garage. Council will ask the owner, who was not named, to consolidate the two lots into one which could be rezoned for apartment purposes and made easily marketable.

Referred to committee discussion was a TPC recommendation that illegal duplex and apartment dwellings be refused renewal of half-yearly licences until their construction agrees with existing by-laws.

The town planners said a list had been prepared of buildings where internal alterations had been done without knowledge of the building or plumbing inspectors.

Two letters to Oak Bay council drew wry comment from Coun. P. Birley.

The first, from Monterey School, thanked the municipality for a recent grant to an inter-school sports meet.

It stated: "It is a pleasure to report that the pupils of today are as good if not better, in all phases of education . . . than 33 years ago."

The second letter, from the municipal engineer, reported that early last Thursday 12 ornamental globes and bulbs were smashed in Oak Bay at a replacement cost of $60. A PS added than since then 11 more had been broken.

"It must have been done by pupils of 33 years ago," quipped Coun. Birley.

CHIEF JUSTICE DEAD

(Continued from Page 1)

Farris, McAlpine, Stultz, Bull and Farris.

In business he was interested with M. B. King and his brother, Bruce, in the King Farris Lumber Company and was associated with other large lumber interests. He was at one time a director of Famous Players, Harrison Hotspring Hotel, Farris Investments Co., Ltd. Canadian Forest Products Ltd. Pacific Petroleum Ltd., and Union Steamships.

He was president of Hedley Mascot Gold Mines Ltd.

The chief justice was a member of the Canadian committee which worked with representatives of other countries in drawing up the charter for the United Nations.

NEVER CANDIDATE

His political career with the Liberal party was unique in that although he was in the thick of every election drive in the province for more than 30 years, he was never himself a candidate for office.

He retired from political life in 1938.

In 1952 he was named outstanding citizen of B.C. by the B'nai B'rith organization. Prominent socially the chief justice was a member of several social and golf clubs here and in Vancouver. He liked Victoria, believing people here practised "the art of gracious living."

He belonged to the Union Club here, the Bankers' Club of New York, the Canadian Club, the Masonic Order and the Elks.

In 1950, a court rift between the chief justice and his brother, Senator Farris, developed but quickly healed. Senator Farris was arguing for the release of a client who he claimed had been illegally committed to a sanitarium. The judge wanted more time to consider the point. The senator said he would advise his client to walk out unless there was an immediate decision.

Chief Justice Farris threatened to commit the senator for contempt but the matter was adjusted amicably during a court recess.

Surviving are his widow, the former Katie Baird, and one son, Kenneth, in Vancouver. He leaves also two brothers, Sen. Farris and Bruce Mackenzie Farris. A third brother, Dr. Hugh Farris, of Saint John, N.B., died in 1953.

Princess Royal Here in October

An invitation to visit the regiment of which she is honorary colonel-in-chief has been accepted by HRH the Princess Royal, aunt of Queen Elizabeth.

Lt.-Col. Jack Fawcett of the Canadian Scottish Regiment (Princess Mary's) said today the Princess will come here in October.

Dates of the visit and length of stay are not known, but a full program is being planned by the Canadian Scottish Regimental Association which invited her to come to Canada earlier in the year.

ASK The TIMES

Q.—Can you please tell me the longest word in the English language? Mrs. R.T.S.

A.—At the risk of starting an argument, we'd vote for "antidisestablishmentarianism."

Q.—Does the phrase "Lynx-eyed" man mean crafty looking, or cowardly? Or does it denote long-sightedness? R.C.M.

A.—Long-sightedness would be closest. In ancient times, people attributed extraordinary powers of vision to the lynx, a genus of mammals of the family Felidae.

Anyone wishing a question answered is invited to send the problem along to The Times, addressed to "Ask The Times" Editor. Questions and answers will be published daily.

All questions should deal with matters of fact and be of general interest. The Times does not undertake to solve conundrums.

NEW PUC CHAIRMAN TAKES OVER

Public Confidence Aim of Angus

By TOM GOULD

"My hope is that the public has and will have confidence in the Public Utilities Commission."

The words are those of a distinguished Canadian, Dean Henry F. Angus, who this week officially took over the reins of the PUC, succeeding Percy George as chairman.

Dean Angus, who will end a lengthy career at the University of B.C. one year from now, has been conferring with commissioner D. K. Penfold and commission secretary John Mellish since Wednesday, finding out how the PUC operates.

"Nine-tenths of it appear to be just routine," he said.

"But there are some important decisions to be made."

Dean Angus said the PUC will "win and deserve the confidence of the people," and that it is "certainly my wish the commission should have the best possible public relations."

However, he said, quoting the late U.S. president F. D. Roosevelt, "it is not always enough to be honest, you have to appear honest."

The 64-year-old head of UBC's department of economics, political science and sociology, said the difficulty faced by the PUC is that any body charged with the responsibility of fixing prices "can't please both buyer and seller."

He said he will continue to hold his position at UBC until June 30, 1956, when he is scheduled to retire. The PUC head will retain his Vancouver home at least until his retirement, and commute to Victoria for commission business.

The new chairman will preside at his first public hearing on June 28, when the PUC will consider the B.C. Electric's application for a certificate of public convenience to serve Lower Mainland communities with natural gas.

Percy George, recovering from a recent illness, is scheduled to rejoin the commission as a member on June 23.

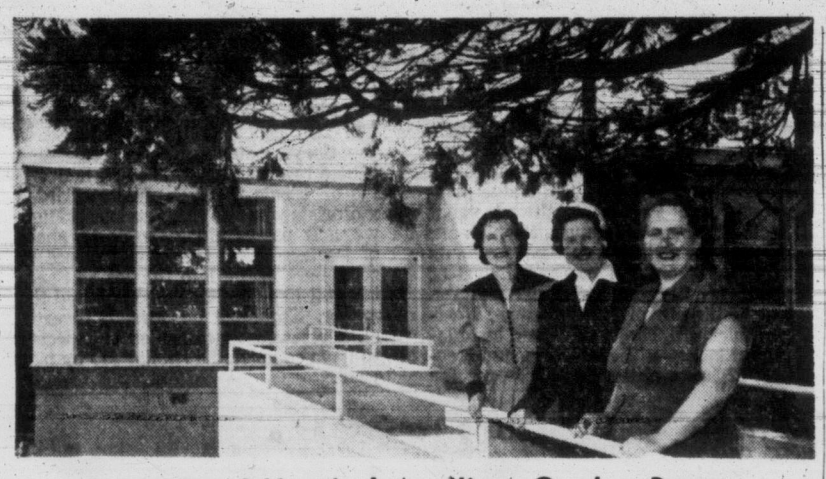

Gorge Road Hospital Auxiliary Garden Party

Tea conveners, Mrs. H. Kolb, Mrs. T. Potter and Mrs. J. Naysmith, left to right, are standing on the patio before a large solarium in the new hospital. This solarium was furnished by the auxiliary. Tea will be served in a marquee decorated with balloons that are to be distributed to children accompanying their parents at conclusion of the afternoon.

Mrs. C. Aitken, auxiliary treasurer, is arranging a wishing well for the garden party and six-year-old Nola Haynes and Philip Kolb, also six, are interested spectators. Faintly in the background can be seen a corner of the old nursing home building that is now the centre for development of a wider service of the auxiliary—occupational therapy.

Proceeds Assist With Therapy And Equipment

A mammoth garden party planned by the Gorge Road Hospital Auxiliary for next Wednesday afternoon in the hospital grounds, 63 Gorge Road, will give Victorians and visitors an opportunity to see the new chronic and convalescent hospital, opened less than a year ago.

Mrs. W. A. C. Bennett, wife of the premier of British Columbia, will open the affair.

Special buses will carry patrons directly to the hospital and will return to the city at conclusion of the affair. There will be fancywork, aprons, home cooking and candy, miscellaneous and setting-out plant stalls.

Proceeds will be used by the auxiliary for development of occupational therapy and purchase of equipment.

SHOPPING GUIDE

Local Markets Abound In Colorful Fresh Foods

By PENNY SAVER

In spite of the changeable weather in our fair city, the fruit and vegetable stands are flourishing. Fruit salads and shortcakes are regular menu items in our house now, 'cause the prices and type are right for tempting the tastes of all. Sweet and juicy **plums**, the thought of which makes my mouth water, are selling at 33 cents a pound. Bright **red cherries**, so welcome for both children and adults, make super snacks and desserts. Baked in a colorful pie, these will be a favorite in your house, too. They are 59 cents a pound right now, and going down.

The very word **"strawberry"** brings to mind many pictures. One is of a shortcake, simply heaped with whipped cream; another is of a clear glass dessert dish filled with the luscious berries, and covered with cream and icing sugar. I mention the clear glass dessert dish, 'cause you can see through the sides, and the picture is so much more appealing.

There's another picture, too: This one is of a combination of fruits. There are little balls of **watermelon, honeydew melon** and **cantaloupe,** mingled with soft ice cream in tall glasses, and dotted here and there, in it and on top, are sweet, fat strawberries. A perfect dessert, and one that will thrill the youngsters. Strawberries, in cellophane covered baskets, are selling at 25 cents; watermelons, 19 cents for two pounds; cantaloupes, 23 cents each, and honeydew melons, 79 cents each. This way of serving fruits is less expensive, too, 'cause you use far less than if you were to serve the same fruits individually.

You may have a full choice of all your favorite vegetables, too. White and frothy **cauliflower** is selling at 21 cents a pound. Something new for the season, and appearing at more reasonable prices, is **corn on the cob.** You pay 29 cents for six cobs; that's only about a nickel a piece. Yes, summer's really here (even if the weather doesn't know it!) when corn on the cob arrives. That means picnics and beach parties complete with a bonfire, wieners, corn and marshmallows.

Dessert tomatoes are now 27 cents a pound and **hothouse brands** are 35 cents a pound. **Yams** that taste so good after being baked right alongside your roast or ham are down to 23 cents a pound. **Green beans** are 29 cents a pound and **new 'taters** are 73 cents for 10 pounds. **Radishes** are now five cents a bunch, a terrific buy for light summer salad lunches.

Garden Party

Mrs. Jack Fawcett and Mrs. H. B. Weydert, co-conveners of the first regimental garden party of Canadian Scottish (Princess Mary's) Regiment, to be held at "Kah-na-way" the home of Col. the Hon. R. W. Mayhew and Mrs. Mayhew, 3125 Beach Drive, Saturday afternoon, have completed plans for the big event. Mrs. F. Durlick is in charge of the home cooking stall; Mrs. J. Grimond, aprons; Mrs. L. Johnston, superfluities; Mrs. C. Pelly, raffles; Mrs. S. A. Digby, afternoon tea. There will be many other attractions. The public may attend.

Lovely Flowers for Your Summer Wedding

For the beautiful bride's bouquet you've always dreamed about . . . for gorgeous church decorations and table arrangements, leave your floral order with Ballantyne's. We specialize in wedding flowers, corsages, formal and informal floral designs.

Ballantyne BROS. LTD.

PHONE 4-0555
900 DOUGLAS

Life Memberships Given

Three members of long standing in St. John's Afternoon Branch of the Woman' Auxiliary, Mrs. Jessie Relf, Miss Helena Roberts and Mrs. Helen Smith, were honored with diocesan life memberships at a meeting of the auxiliary earlier this week.

Service of admission was taken by the diocesan president, Mrs. R. O. Taylor. Mrs. Relf's certificate was presented by Mrs. H. Smith and her pin by Mrs. T. C. Griffiths. She received a corsage from Mrs. E. A. Mellor.

Miss Roberts received her certificate from Miss Traill, the pin from Mrs. E. McWean and a corsage from Mrs. I. Frost. Mrs. Smith's certificate was presented by Mrs. W. Geddie, her pin by Mrs. F. A. Goodwin and a corsage by Mrs. Relf.

In Honor of the Bride

Miss Ann E. Ballantyne, who will leave next week for her home in Galt, Ont., where her wedding to Mr. James C. Buchan, Jr., will take place July 22, was honored with a surprise miscellaneous shower at the home of the hostess, Mrs. James C. Buchan, 1954 Taylor Street. Mrs. H. V. Wilkinson and Mrs. S. Swetnam, accompanied by Mrs. H. Lynn at the piano, sang several solos. Mrs. T. F. Alexander and Mrs. H. Wilky assisted in serving refreshments. Other invited guests were Mrs. Charles C. Goater, Mrs. Isabelle Bartlet, Mrs. Dean Bragg, Misses Marguerite Wilkinson and Pat Cameron.

Miss Liz Paterson was surprised with a miscellaneous shower recently when Mrs. Ross Rickman was hostess at her home, 3835 Diamond Street. Many gaily wrapped gifts were concealed in a pink and white decorated basket, and Miss Paterson received a corsage of yellow roses. Guests attending were Mrs. R. Patterson, Mrs. R. Rutherford, Mrs. J. Wellburn, Mrs. Gladys Rough, Mrs. Caton, Misses Hazel Orr, Vi Benner, Jean Litchfield, Joan Hanning, Beryl Harrison, Esther Law, Shirley Hebden, Gerry Smith and Pat Westwood.

GIRL GUIDES

Christ Church—A donation of a carton of cookies was made to the children's ward of St. Joseph's Hospital by the Christ Church Cathedral Pack.

Central District—Local Association of the Central District Girl Guides held a garden party recently at the home of Mrs. H. Heal, 1493 Myrtle Street. Mrs. Keith MacDougall, division commissioner, opened the affair and welcomed Mrs. F. R. Midgley, area commissioner, and Mrs. A. Morkill, member of the world committee. Brownies entertained with singing games and helped with a fish pond. Guides assisted in serving tea. Miss M. Leighton was in charge of a white elephant stall; Mrs. G. M. Humphries and Mrs. N. D. McKechnie, home cooking Mrs. C. F. Swannell, candy, and Mrs. E. J. Fatt, ticket sales. A sum of $70 was realized.

South District—A shower for Brown Owl Miss Beth Turner was recently given by the 14th South Brownies of St. Andrew's Cathedral, who will form an honor guard at her wedding on June 25. Mrs. M. Akins conducted a junior St. John Ambulance course for Guides during the last 13 weeks and 12 girls received their certificates.

THREE DAYS ONLY
Children's Dresses
$1.98 to $3.75
ONE DOLLAR OFF
WHEN YOU BUY TWO!
MY LADY'S AND CHILDREN'S WEAR
3192 QUADRA STREET

If you asked DAD first he'd take a TOOKE

And at Wilson's you'll find the choice that's sure to please him completely! See plain and check patterned Tooke Shirts . . . priced as low as 4.95

Make your choice for Father's Day Now!

W&J WILSON LIMITED
Government Street—Opposite Post Office—3-7177

IT'S HERE
GIVE FATHER THE NEWEST ON FATHER'S DAY JUNE 19th

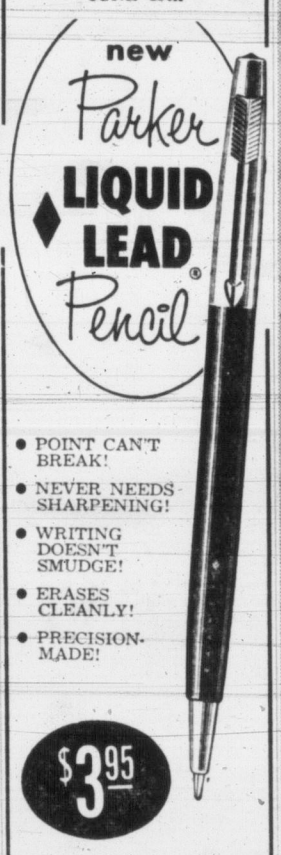

- POINT CAN'T BREAK!
- NEVER NEEDS SHARPENING!
- WRITING DOESN'T SMUDGE!
- ERASES CLEANLY!
- PRECISION-MADE!

$3.95

BUY IT TODAY AT BIRKS JEWELLERS
706-708 YATES ST.
2-4241

Give Dad the Latest in an Electric Shaver

IT'S FROM BIRKS for Father's Day SUNDAY, JUNE 19th

the gift he will appreciate every day in the year!

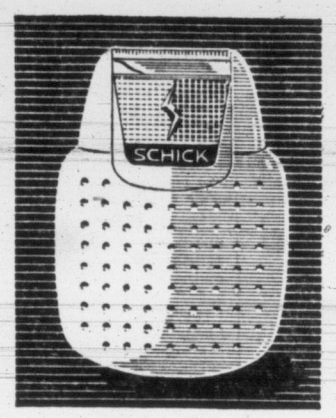

SCHICK "CUSTOM"	$29.95
Trade-in Allowance	$ 5.00
TOTAL PRICE	$24.95
SCHICK "20"	$27.95
Trade-in Allowance	$ 5.00
TOTAL PRICE	$22.95
SCHICK COLONEL	$21.95
Trade-in Allowance	$ 5.00
TOTAL PRICE	$16.95
REMINGTON DE LUXE	$31.95
Trade-in Allowance	$ 7.50
TOTAL PRICE	$24.45

PHILISHAVE $27.95

RONSON $24.50

SUNBEAM SHAVEMASTER $31.75

TOP OF CASE FOR CORD STORAGE

Where noted above, any old electric shaver may be used as a trade-in regardless of make.

BIRKS BUDGET TERMS: 10% Down, Balance on Convenient Monthly Payments

706-708 YATES STREET

BIRKS JEWELLERS

PHONE 2-4241

McMARTIN'S
31st ANNIVERSARY SALE
Commencing Saturday, June 18, 9 a.m.
OFFERING MANY EXCEPTIONAL VALUES IN
HANDBAGS - LUGGAGE

- WARDROBE CASES, with hanger. Reg. $28.50. ANNIVERSARY SALE $17.50
- 18" DRESSING CASES. Reg. $17.50. ANNIVERSARY SALE $11.95
- MATCHING TRAIN CASE (nationally-known brand) Reg. $19.50. ANNIVERSARY SALE $12.95
- Also Many Other Styles and Pieces of Matching Ladies' Luggage.

TRUNKS
Your Opportunity to Buy Trunks at Great Savings!

- 40" DRESS TRUNK All plywood construction, metal covered. 5-Year Guarantee $28.50
- 36" STEAMER TRUNK Plywood construction, metal covered $19.95

GENTS' BRIEF CASES
Top grain cowhide. Reg. $15.95.
ANNIVERSARY SALE 10.95

SELECTED GROUP OF HANDBAGS AT GREATLY REDUCED PRICES

Selection of COSTUME JEWELRY ½ Price
to enhance your ensemble

Billfolds in English Morocco and Cowhide ½ PRICE

No Refunds—No Exchanges—No Phone Orders—All Sales Final
Shop Early for These Outstanding Values

McMARTIN'S LEATHER GOODS
1605 DOUGLAS—On the Way to the Bay PHONE 4-6613

M&M
GOING OVER BIG! Mc & Mc SUMMER
Sunset SALE!
★ Record-Breaking Sale Continues—Share in the Savings!
★ Many Father's Day Gift Suggestions at Sale Prices!
★ Doors Open at 9 a.m. Sharp! Shop Early Saturday!

At Mc and Mc — FATHER'S DAY GIFT SUGGESTIONS
Pamper "Pop" on his day . . . Mc and Mc have hundreds of practical gift suggestions . . . at prices to suit every pocketbook.

Ronson Lighters, from	4.95	Luggage	$27.50 to $78.50
Travelarms, each	8.95	Trolling Rods, from	7.95
Wrist Watches	$7.95 to $12.95	"Penn" Reels	$6.40 to $19.75
Electric Shavers, each	29.95		
Skilsaws, from	59.95		
Hammers, the new "Rocket"	5.85		
Jack Planes, 9" "Stanley", each	11.50		
Hand Saws, "Disston", from	7.95		
Crescent Pattern Wrenches, from	1.65		
Boxwood Rules, 3-foot size, each	1.75		
Electric Drill, ¼" capacity	32.50		
Solder Kits, torch and solder. Special	8.95		

● Hundreds More!

STORE HOURS:
9 a.m. to 5 p.m.
Wed., 9 a.m. to 1 p.m.
PHONE 4-1111

McLENNAN, McFEELY AND PRIOR LTD.
1400 GOVERNMENT STREET PHONE 4-1111

Make New Home in Kelowna

Mr. and Mrs. William Richard Bennett, who were married a short time ago in Kelowna, spent their honeymoon on the coast and have now returned to the interior city to make their home. The groom is a son of Premier W. A. C. Bennett and Mrs. Bennett. His bride, a daughter of Mr. and Mrs. P. G. James of Kelowna, is a member of the well-known Vancouver Island family that developed seed farms at the mouth of the Cowichan River a few years ago.

Women of interest to

Editor Elizabeth Forbes

Hospital Senior Auxiliary Elects Mrs. P. Sallaway

Elected as president of St. Joseph's Hospital Senior Auxiliary at the annual meeting on Thursday was Mrs. P. Sallaway. Her executive includes: First vice-president, Mrs. A. Lowman; second, Mrs. E. Elliott; secretary, Mrs. Blair Reid; treasurer, Mrs. J. Gillis. Councillors are Mrs. L. R. Shreenan, Mrs. E. Belton, Mrs. C. Rose, Mrs. M. Morning, Mrs. M. Butler, Mrs. C. N. Montague, Mrs. O. Davis and Mrs. L. Roseboom. Honorary members are Mrs. E. Vernon Thomson, Mrs. K. T. Hughes and Mrs. E. Dixon.

Retiring president Mrs. A. Johnsen was presented with a corsage. In her report she showed that a blood bank frigidaire, an ice maker, oxygen tent and an operating table lamp were bought for the hospital from the $3,100.91 realized at the annual bazaar in November. A sum of $1,053 received from the Community Chest was used to purchase equipment for the physiotherapy department, a stretcher for the hydrotherapy tank, and wheel chairs.

Secretary Mrs. Blair Reid reported membership of 66, with three honorary members. Activities of the auxiliary included the making of 32,000 dressings, sewing for the bazaar and for the baby wear bar.

A membership bridge and tea netted $213 and the annual linen shower in March realized $570.10 and 455 donated articles. A $100 bursary was given to nurse Miss Beverly Luff, who attained the highest average in provincial examinations. Gift shop proceeds amounted to $220.92.

Three senior members received honorary membership

THE NEW PRESIDENT

tnis year—Mrs. E. Vernon Thomson, Mrs. K. T. Hughes and Mrs. E. Dixon.

Treasurer Mrs. J. D. Gillis showed total receipts as $4,663.27 and expenditures $4,314.15.

Sister Superior spoke to the auxiliary, praising them for their work. Tea followed, for which honorary members, Mrs. F. M. Bryant and Mrs. K. T. Hughes, were present.

United in Tabernacle

With Herron Sheppard officiating, assisted by Rev. C. R. Alton, at the Thursday evening ceremony in Christian and Missionary Alliance Tabernacle, the marriage took place of Joye Marilyn, daughter of Mr. and Mrs. F. J. Martens, 1034 View Street, to Mr. Cecil D. Dickinson, son of Cmdr. and Mrs. E. R. S. Dickinson, 1282 Richardson Street.

The bride, given in marriage by her father, wore an ice blue satin gown with a short ice blue veil held with a bandeau of blue delphiniums. Her arm bouquet was of white and blue carnations and her only jewelry, rhinestone necklet and earrings, a gift of the groom.

Service was in a candlelight setting. Mrs. Roberto Wood was organist and Mr. Wood the soloist.

Miss Pat Dickinson, maid of honor; Misses Marylyn Cockburn and Miss Miriam Sadler, bridesmaids, chose identically styled taffeta gowns in three shades of blue. Their bouquets were blue carnations and white Ester Reid daisies. The flower girls, little Linda Ross and Fern Chapman, were frocked in deeper blue taffeta and carried colonial bouquets of white and blue flowers. All attendants wore blue delphinium bandeaux in their hair.

Best man was Ken Beaumont; groomsmen, Peter Thompson and Len Hoffenden, and the ushers, Mr. A. Tiessen and Mr. H. Woodhouse.

After a reception in Salvation Army Hall, the bride and groom left on honeymoon. Mrs. Dickinson traveled in a blue knitted suit with white accessories and wearing a gardenia corsage. They will live in Victoria.

Out-of-town guests at the wedding were Mr. and Mrs. Root, Mr. and Mrs. Sheldon Harris and Mr. and Mrs. C. H. Harris of Ladysmith; Mrs. G. Campbell with Keith and Ann, Lake Cowichan; Miss Janet Brown, Duncan; Mrs. Betty Pattison, Mr. and Mrs. R. James with Douglas and Earl from Nanaimo; Mr. and Mrs. Harold Peters, Union Bay, and Miss Faith Taylor, Vancouver.

OF PERSONAL INTEREST

To Attend Wedding in Duluth

Mrs. Gordon McKenzie, 647 Grenville Avenue, and Mrs. Clifford Barlow, left Victoria this week for Duluth, Minn., where they will attend the wedding of Mrs. McKenzie's only daughter, Miss Marilyn McKenzie, who will marry Mr. Warren Fortier, only son of Mr. and Mrs. R. G. Fortier of Duluth. The wedding couple will spend their honeymoon in Victoria.

Out-of-Town Guests at Ball

Many Vancouverites have signified their intention of attending the summer ball at HMCS Naden on June 24, planned to honor Rear-Admiral J. C. Hibbard, DSC, CD, RCN, and Mrs. Hibbard. Among them are Lt.-Col. and Mrs. Harold Foley, Col. and Mrs. H. Fullerton, Mr. and Mrs. A. E. Dal Grauer, Mr. and Mrs. J. Grinnell, Mr. and Mrs. K. C. McRae, Mr. and Mrs. F. M. Youngman, Mrs. Kenneth McLennan, Mr. and Mrs. Lawrence O. Wright. From Ganges are coming Lieut. and Mrs. Graeme Shove and Miss Nona Shove with a party of friends; from Qualicum, Major and Mrs. D. M. Fraser, and from Comox, Group Capt. and Mrs. Weston

The ball is being held under the auspices of the board of directors of the Armed Services Centre and proceeds from it will be used to assist in running the centre which was officially opened this week.

Dinner Party for Visitors

Mrs. Norma Macdonald was hostess at a small dinner party in the Oak Bay Beach Hotel Thursday evening to honor Mr. and Mrs. Harold Davies of London, Eng., who have been visitors in the city for the past few days. Other guests included Mr. and Mrs. J. M. MacLeod of O'Kiep, South Africa, and Dr. and Mrs. W. A. Trenholme. Mr. and Mrs. Davies left this afternoon for Banff where they will spend a short time en route to the British Isles.

Edmonton Holiday

Miss Mary McIntosh, Caledonia Avenue, has left for Edmonton to spend her vacation visiting her parents there.

Pre-Ball Parties

Mr. Logan Mayhew, president of the board of directors of the Armed Services Centre, and Mrs. Mayhew, will be hosts at a reception prior to the summer ball next Friday evening in the new gymnasium at HMCS Naden.

Entertaining at a buffet supper prior to the ball will be Capt. and Mrs. W. B. Holms, at "Dyke House," their View Royal home.

Mr. and Mrs. A. B. Weir will entertain friends at their home, 1376 Craigdarroch, prior to the ball. Among their guests will be Mr. and Mrs. H. W. G. Henderson, Mr. and Mrs. W. H. Dunbar, Dr. and Mrs. A. E. Trottier, Mr. Jack Parker and Mrs. Herbert Richards, Mr. and Mrs. A. R. Roberts, Dr. and Mrs. W. D. Marshall and Mr. and Mrs. C. J. Cox.

Past President To Open Party

Mrs. Rose Rogers, former president of Craigflower Women's Institute, who is a visitor in Victoria at present from San Diego, Calif., will officially open the institute garden party to be held next Wednesday commencing at 2.30 p.m. at the home of Mrs. W. I. Gouge, 156 View Royal Avenue (with an entrance by either Plowright or Fen Roads). Plans were completed for the affair at a recent meeting. Mrs. C. Allan is convener and there will be a stall of home cooking and a white elephant sale.

A visitor at the meeting was Mrs. E. G. Hart. Mrs. J. E. Godman was welcomed as a new member.

Installs Officers — Mrs. D. Nichol, Duncan, B.C., district deputy, installed officers at meeting of the Order of the Royal Purple. Mrs. M. Jackson, newly elected head of the auxiliary, welcomed visitors, among whom were Mrs. M. Mackie, Victoria, supreme honored royal lady; Mrs. Peterson, Duncan, and F. Barrie, head of Victoria BPO Elks, No. 2. Final meeting for the season of the auxiliary will be held next Wednesday at 8 p.m. in the Elks' Home.

In Honor of the Bride

Best wishes and a gift is being sent to **Miss Marilyn McKenzie** and **Mr. Warren Fortier** whose marriage takes place in Duluth, Minn., this Saturday evening, from a shower party held by Mrs. F. Webb and Mrs. K. Wilson at the Craigflower Road home of the latter. A corsage of pink carnations was presented to Mrs. G. McKenzie, the bride-elect's mother, by Master Gordon Wilson. Games were enjoyed and refreshments served from a table covered with a lace cloth and centred with an arrangement of yellow tulips. Invited guests were Mrs. W. Rothery, Mrs. S. Tanner, Mrs. J. Bull, Mrs. H. Price, Mrs. J. Pedneault, Mrs. P. Plimley, Mrs. G. Grainger, Mrs. T. Hallam, Mrs. C. Barlow, Mrs. N. Patterson, Mrs. A. Mebs, Mrs. P. Brown, Mrs. J. Arnold, Misses Peggy Speirs, Joyce Bull, Joan Bull, Eva Parlee and Leona Pedneault.

Life Membership

Mrs. Ruth E. Greenslade, 2174 Cadboro Bay Road, a member of Soroptimist International for 23 years, was honored with the first life membership in the Victoria Club at the annual meeting held recently in the YWCA.

Manufacturer's Clearance
Cultured *Pearl Rings
IN 10K GOLD
*Birthstone for June

7-PEARL CLUSTER (Illustrated). Reg. $30.00 $17.50
1-PEARL RING Regular $15.00 $9.95
2-PEARL RING Regular $29.50 $17.50
3-PEARL RING Regular $25.00 $14.75
1-PEARL RING Regular $30.00 (With diamond shoulders) $17.50

EASY TERMS
No Carrying Charges

ROSE'S LTD.
1317 DOUGLAS ST.

SCURRAH'S SWIM SUITS
Designed to Flatter the Feminine Form

Bathing Beauties Grow on Trees
Thanks to Jantzen "SHAPEMAKERY"

Fashioned from knitted Lastex, Tamise Taffeta, Sun Taffeta, Knit Chine, Nu-Velure, Sharkskin and Sanforized Cottons. Many, many pretty colors to choose from.

Priced From 8.95 to 22.95
at Scurrahs
728 YATES ST.

ROSE'S FATHER'S DAY
GIFT SUGGESTIONS

ELECTRIC SHAVERS
Schick Sunbeam
Remington
Philips
$5.00 DOWN
$1.00 A WEEK
NO CARRYING CHARGES

PEN AND PENCIL SETS
Parker — Sheaffer — Waterman's

SEE THE NEW PARKER LIQUID LEAD PENCIL, only $3.95

TIE CLIP AND CUFF LINK SETS
Swank — Anson

RONSON LIGHTERS from $4.50
CIGARETTE CASES from $4.50
WATCH STRAPS and BRACELETS

Fine Quality BINOCULARS
8x30 $27.95
7x50 $33.95
and other sizes up to 16x50
$5.00 DOWN
$1.00 A WEEK

NEW SPIEDEL FLOATING LINK WATCH BANDS
You Have Seen on TV
Only $14.95

ROSE'S LTD.
1317 DOUGLAS STREET
JEWELERS

SATURDAY ONLY

Special Drastic Reductions on Many Useful Items for the HOME! A CHANCE TO SAVE AS MUCH AS 1/3!

1 WALNUT RECORD CABINET Reg. $47.90 $39.00
1 WALNUT RECORD CABINET Reg. $35.00 $27.00
2 15" (set) WALNUT SHELVES Reg. $17.50, each $14.00
2 18" (set) MAHOGANY SHELVES Reg. $25.00, each $18.00
1 2-DOOR BOOKCASE, Light Oak Reg. $51.50 $39.00
6 ONLY—BRASS CURTAIN FIRE SCREENS Fit into your own fireplace. Reg. $25.90 $15.00
3 ONLY—CURTAIN-TYPE FIRE SCREENS, 36". Reg. $16.75 $11.50
10 ONLY—METAL UTILITY TABLES. Double shelf, colors of green, blue, red, yellow. Reg. $8.25 $6.95
2 ONLY—McCLARY GARBAGE BURNERS. Reg. $87.50 $69.00
1 ONLY—ELECTROHOME AIR CONDITIONER. Less than 1/2 Price $45.00
10 ONLY—MAGAZINE RACKS (good quality). Blond finish. Reg. $13.50 $9.90
8 ONLY—KROEHLER REST ROCKERS. Beautiful covering. Reg. $74.00 $62.50
4 (1 set) LIMED OAK DINETTE CHAIRS Chartreuse seats. Reg. $66.00. SET $52.50
2 ONLY—WALNUT JACOBEAN HALL CHAIRS. Reg. $23.50, each $19.90
ENGLISH INLAID JASPE LINOLEUM. Canvas back, 6 colors. Reg. $1.55 sq. yd. $1.35

2 WALNUT FINISH OFFICE CHAIRS. Reg. $14.50 $9.90
1 SOLID WALNUT OFFICE CHAIR. Reg. $34.95 $25.00
1 WALNUT FINISH SWIVEL CHAIR $22.50
1 OAK FINISH SWIVEL CHAIR. Reg. $37.50 $29.00

HOME Furniture COMPANY
825 FORT ST. (Above Blanshard St.) Phone 2-5138

"What is the good of a good thing if no one knows about it?"

Happy Holidays!
IF YOU DRIVE...
Stop for TEA

TREAT YOURSELF TO A FEW DAYS HOLIDAY AT
SHAWNIGAN BEACH HOTEL
Good food, solid comfort, plenty to do if you want, or just sit by "the fire that is never out."
Phone: Cobble Hill 48 or Write for a Booklet

Set a Pretty Table
FOR SUMMER REFRESHMENTS

Choose an attractive and practical set of stainless flatware, or buy your Community Silverplate now at a great saving at Francis Jewellers.

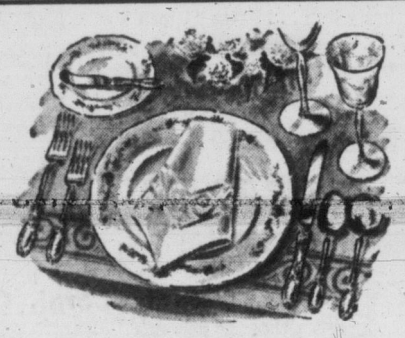

International STAINLESS
The pretty "Spring Lily" pattern has the fresh beauty that gives real charm to your table setting.
34-piece service for 8. Including chest $48.50
52-piece service for 8. Including chest $65.00

Convenient Terms With No Carrying Charges

Francis JEWELLERS 1210 DOUGLAS
F. W. FRANCIS LTD. Phone 4-8611

SAVE $29.40
BUY YOUR COMMUNITY SILVERPLATE NOW!
52-piece service for 8 $89.95
Regular open stock price $119.35
Includes the luxurious new engagement chest. In South Seas, White Orchid, Morning Star, Lady Hamilton, Coronation and Evening Star.

"Hand-Quilted" by Ramona

Here is the shoe that has everything! Try it on and marvel at its glovelike fit . . . note its softness and flexibility and how its platform cushions your foot. Made of the finest lightweight glove calf . . . the beautiful lines of stitching minimize the vamp while adding a new and unusual look.

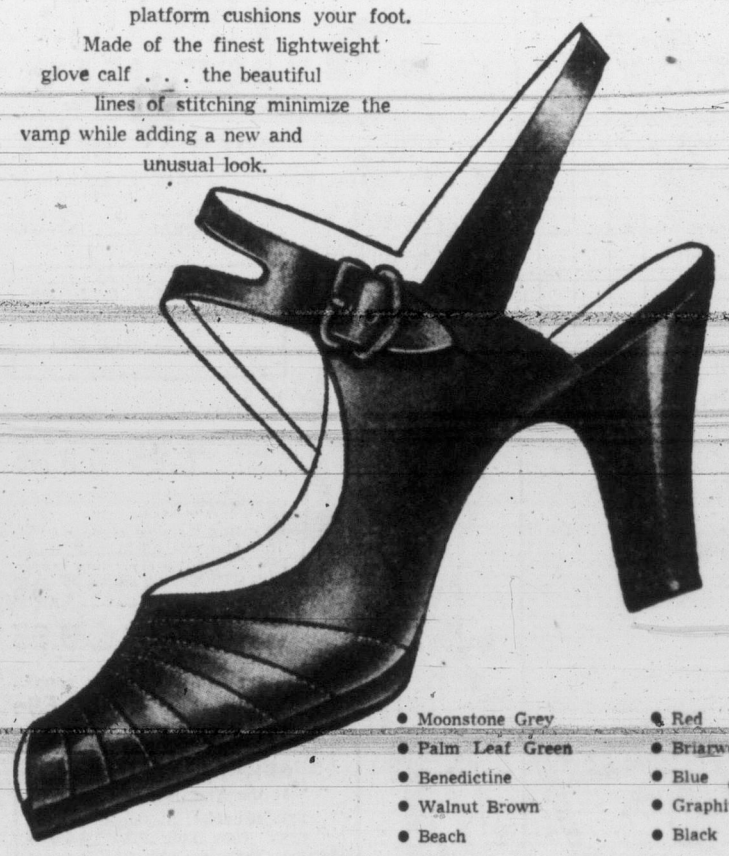

- Moonstone Grey
- Palm Leaf Green
- Benedictine
- Walnut Brown
- Beach
- Red
- Briarwood
- Blue
- Graphite
- Black

$17.95

Beautiful Handbags to match exactly $17.95

Munday's
1203 DOUGLAS STREET

Second Annual Garden Party Plans Completed by Cordova Bay Guild

At meeting of St. David's Women's Guild, held in the Walema Avenue home of Mrs. C. Hill, final plans for the second annual flower show and garden party in the St. David's-by-the-Sea grounds and hall, Cordova Bay, were discussed.

It was also announced that Mrs. E. R. Etheridge, who has been instructing a class in floral arts, under auspices of the guild, will demonstrate, with commentary, the preparation and arrangement of flowers and vegetables, for show, at the close of the last class Friday 17, at 8.30 p.m. An invitation is extended to all interested persons to attend this demonstration. Refreshments will be served.

It was decided to have a stall of miscellaneous articles, produce, home cooking and needlework, at the garden party and flower show. Mrs. A. E. Taylor, Mrs. Hill and Mrs. Fred Smith were appointed to the stall. Mrs. T. E. Brown will convene the tea assisted by Mrs. L. Saimon, Mrs. N. Westwood, Mrs. J. J. Hutton, Mrs. Sinkinson, Miss Althea Dyer and others. Members of the Evening Guild under the convenership of their president, Mrs. B. Peterson, will serve refreshments in the evening to flower show patrons.

Mrs. J. Wyper, flower show convener, reported progress in plans. She is being assisted by Mrs. V. Field, Mrs. J. Mitchell, Mrs. R. Renfrew, Mrs. B. Dyer and Mrs. Smith. Mrs. A. Miller and Mrs. W. Ronald will sell admittance and tea tickets to the combined affair.

Mrs. Hill was assisted by Mrs. Brown and Mrs. Smith in serving tea. The Guild will meet next on September 13 at the home of Mrs. S. Morgan Tobbs, following the summer recess.

Keep Father Happy and Healthy

Buy him one of the new, sensational SUNRISE Norwegian-Style Health Undershirts

Cool in Summer — Warm in Winter They are Air-Conditioned for Dad's Protection!

Available now at:
T. EATON stores, most cities
S. R. Tyler & Son, Oak Bay
Murdoch-Girard Ltd., Yates
Cec Fletcher on Yates
C. H. Dorman Ltd. Douglas
Men's Supply Store Ltd, on Fort

Manufactured in Victoria, B.C. by
P. Benterud, Norwegian-Canadian Knitting Mill
1010 LANGLEY ST. Phone 2-2511
For wonderful Scandinavian music dial CJVI every Saturday at 8.15 p.m.

Open House Saturday 2-4, 7-8

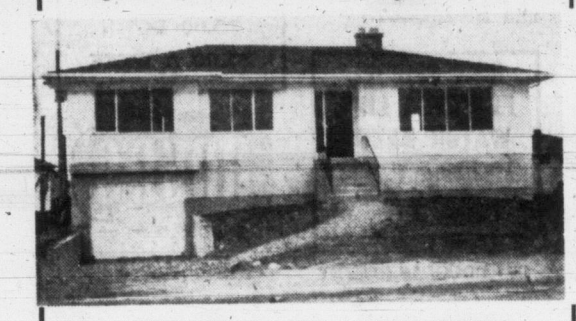

2176 NEIL ST., OAK BAY

Second House From Eastdowne

A beautiful three-bedroom home like this will be finished in three weeks. Oil heat. Generous room sizes. N.H.A. financing. $3,050 DOWN.
FULL PRICE $14,000

KER & STEPHENSON LTD.

TODAY'S RECIPE

Put "oomph" into meat loaf by making it with a can of onion soup for the liquid. First open the can of condensed onion soup (1¼ cups). Mix half of it with 1 pound ground beef; ½ pound ground pork, 1½ cups soft bread cubes, and 1 egg (slightly beaten). Add seasonings of ¼ cup chopped parsley, 1 tablespoon Worcestershire sauce, 1 teaspoon salt, and ¼ teaspoon black pepper. Shape into a loaf. Place loaf in a shallow baking pan; pour remaining soup over top. Bake in a moderate oven 350 degrees F.) about 1 hour. This loaf will slice into 6 portions. It's a hit with hot buttered carrots and lettuce-tomato salad. Perhaps rhubarb cobbler for dessert.

No Sunday Show

WORTHING, England (CP)—Authorities of this Sussex town banned Punch and Judy shows on Sundays, after 14 clergymen and 386 residents protested the shows cut down attendance at Sunday schools.

PERSONAL INCENTIVE

BRIDGFORD, England (CP)—Boys at a school in this Nottinghamshire town make hair cream during science lessons, while girls manufacture cosmetics. It is part of teacher Edward Howard's plan to stimulate interest in his classes.

WHY GROW OLD?

By JOSEPHINE LOWMAN

Must Count Your Calories If You Want to Lose Weight

Q. — My greatest trouble is that I do not know how to count calories. I am very anxious to lose weight but do not seem to be able to lose a pound. I don't eat breakfast and have quit sugar, cream and salt. Supper is my main meal."

A. — I can guess why this reader does not lose. She admits that she knows little about calorie counting. It is perfectly possible to make up the calories you missed in the morning at the evening meal. As a matter of fact skipping a meal is a bad idea. You need the breakfast foods for health and will probably eat more in two meals a day than in three because you will be so hungry when you go to the table.

Sugar and cream count up if you are going to drink a lot of coffee. However, do not forget the high calorie count of fried foods, desserts, salad dressings and cream sauces. The sensible way to reduce is to eat three meals a day and keep strict count of the calories these meals bring you.

Q.—"How can I make my eyebrows grow?"

A.—Honestly I do not know of any way. Sometimes thinning eyebrows accompany certain physical conditions. If there is any evidence that you need one, have a physical checkup. You should do this once a year anyway as preventative medicine.

This is an excellent exercise for round shoulders.

Q. — "About two or three months ago I put a dye on my hair to make it a lighter color. I do not want to continue putting it on. Now that it is growing out, the color at the roots is different from the rest of it. What can I do? I have been told that the only thing I can do is to cut my hair off but I do not want to do this because I do not look good with short hair."

A.—I think you will just have to go through the unpleasant stage of letting it grow out. I suggest that you go to a well qualified beauty shop and ask if there is anything they can do.

Also, there are pencils with which you can touch up the hair close to the scalp.

Q.—"I am 16 years old, 5 feet 6¼ inches tall. I weigh 136 pounds. My bust measures 33, waist 26 and hips 35 inches. Please tell me if I am overweight?"

A.—Lose about five pounds and concentrate on waist exercises. You are not in bad shape at all. Lose the five pounds just by watching your diet a little so far as the extras are concerned — the inbetween snacks, candy bars, etc. Eat a well-balanced diet.

Q.—"Will exercise really help correct round shoulders? I am 17 years old."

A.—Yes, exercises will help a great deal but you must also remember to keep your posture correct during the day. Here is a good exercise for round shoulders: Stand erect with your arms at your sides. Grasp one end of a belt or ribbon in each hand, natural position, feet apart, ribbon behind your back. Keep your head erect and at the same time lift your arms upward, backward with straight elbows as high as you can. Lower. Continue.

AS WE LIVE

'Come-Hither' Ads Make Reader Boil

By ELIZABETH B. HURLOCK, PhD

Men like beautiful women and will choose beauty in favor of other qualities nine times out of every ten. Now, what about the women? A reader writes:

Hurlock

(Q)—"Does anyone but me break out in a rash just listening to that 'creamy complexion' business over the air? 'You women,' they say 'know how important a perfect complexion is to romance.' What about the man? I just wonder if men don't think we care if 'he' has a creamy complexion. Some of us want our man just as 'handsome' as they want us 'beautiful.' I am not blaming you for all this emphasis on feminine beauty. But with your column and influence, I am sure you could create some definite impression and a good one."

(A)—When there is an imbalance in the ratio between the sexes, the one in the majority is pretty much at the mercy of the one in the minority. Those in the minority can pick and choose, while those in the majority must put themselves in a position where their chances of being chosen are better than the next person's.

Due to many factors, mainly the recent wars, the draft, and migration of men to cities where their business opportunities are greater, there are more girls and young women in most parts of the country than there are men.

This results in competition between the girls for the available men. In any competition, one must use the weapon that will do the best job. Women have known, since the beginning of history, that the surest way to attract males was through feminine beauty and charm. Therefore, this is, as it always has been, their best weapon.

You may not be in a position where you must compete with other women for the attention of one or more men. That is why the type of advertising that "makes you break out in a rash" affects you as it does. But there are many women who want to make sure that they will "get their man" and such advertising certainly does appeal to them and sell the goods. If it bothers you, turn off the radio or switch to another station.

GIVE DAD HAND TOOLS FOR FATHER'S DAY
We Have a Complete Stock
COAST HARDWARE
639 JOHNSON PHONE 3-2213

East District — At a recent meeting of East District, Mrs. D. Branter was presented with a thanks badge by the district commissoner, Mrs. F. A. Robinson.

Boom in Kitchen

KELVINGTON, Sask. (CP)—Berna Adamson, 16, escaped injury amidst a shower of stove lids and utensils when a kitchen stove blew apart. A plugged compartment used for heating water was believed the cause.

LONDON (CP) — Courting couples who go to dances in Walthamstow district town hall this summer will be able to while away intermissions under heart-shaped lamps installed in the garden.

CLUB CALENDAR

Lake Hill Women's Institute, Quadra Street Hall, Monday at 2 p.m. Guest speakers and their subjects: Robert Manchester on family allowances and M. Heaton on Saanich welfare. Members to bring gifts for grocery shower.

Victoria Municipal Chapter, IODE, Monday at 7.30 p.m., at headquarters.

ESTABLISHED 1862

NOW—Get Dad's Gift at WILSON'S

for Father's Day this Sunday!

Where does Dad shop himself? At W. & J. Wilson, of course, because Dad likes quality, he wants really smart clothes that will give him years of dependable wear! He'll be particularly pleased with your choice from this old-established store.

Sports Shirts from ___ 5.50
Dress Shirts from ___ 4.95
Nylon and Dacron Dress Shirts from ___ 9.95
Hats from ___ 8.95
Vests including popular Tattersal Check patterns, from ___ 13.50
Desert Boots and Oxfords from ___ 11.50
Stretch Socks, they fit any foot. Colorful and comfortable, from ___ 1.75
Bar Accessories. Choose jiggers, openers, flasks, etc.

Belts - Key Chains
Cuff Links - Underwear

W & J WILSON LIMITED
Government Street—Opposite Post Office—3-7177

Get **YOUR PLAYTEX LIVING BRA** ONLY $3.95 AT **Scurrahs** 728 YATES ST.

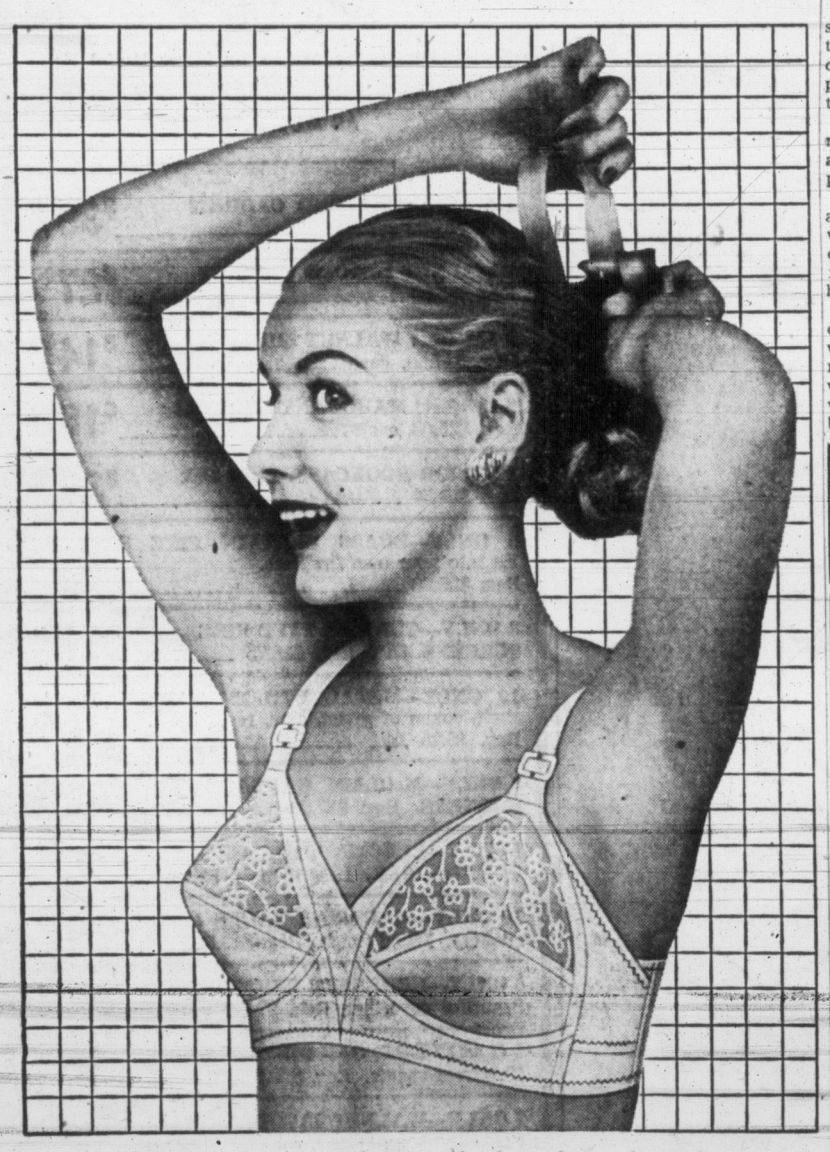

Heavenly comfort all day long!

PLAYTEX* LIVING BRA

for every summer activity

All over Canada, figures are prettier — thanks to the fabulous new Playtex Living Bra! This inspired combination of nylon and elastic fits and feels as if it were made for you alone . . . gives you a wholly new line that's rounded, raised, and ravishing. The Living Bra washes easily, dries fast, and holds its shape as beautifully as it does yours. Buy yours today . . . look wonderful tomorrow! In snowy-white, sizes 32A to 40C, at your favorite department or specialty store. $3.95

*Reg. Trade Mark

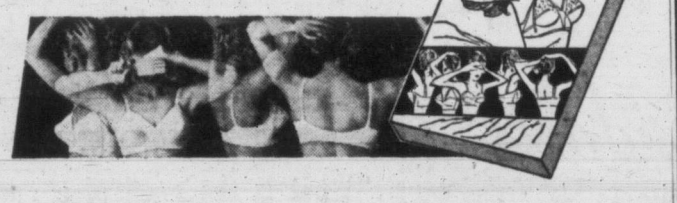

Styled in New York and Made in Canada by Playtex Ltd. . . . PLAYTEX PARK . . . Arnprior, Ontario

B. M. CLARKE'S

LINGERIE SPECIALS

SPECIAL SLIPS
In satin, nylon, crepe, trimmed with nylon lace or Swiss embroidery. Values to $4.95. SPECIAL ___ 2.88

BUTTERFLY NYLONS
20% OFF

COTTON PYJAMAS
In crinkly crepe or figured broadcloth ___ 2.95 and 3.95

HOUSECOATS
In cotton, crinkly crepe or "Tic Toc" material, all in lovely floral patterns, wrap style and zipper, with wide flaring skirts, belt and pocket ___ 7.95

SHORTIE HOUSECOATS, in duster style 6.95

Nice Selection of RAYON BRIEFS— In white and colors. Small, medium and large ___ 59¢

GRESHAM NYLONS
At the New LOW Prices
42-gauge, 40-denier; 51-gauge, 15-denier. New Low Price 1.00
51-gauge, 30-denier; 60-gauge, 15-denier. New Low Price 1.25

B.M. Clarke LIMITED
711 YATES STREET TELEPHONE 3-0611

Only HUMBER'S Sell Direct From WAREHOUSE TO YOUR HOUSE

5-Piece Limed Mahogany Set

COMPLETE WITH SPRING AND SPRING-FILLED MATTRESS!

- Exactly as illustrated
- Radio Bed
- Six-drawer Double Dresser
- Four-drawer Chest
- Steel Slat Spring
- Spring-filled Mattress
- 30"x44" Plate-Glass Mirror
- Mahogany Drawer Bottoms
- EASY TERMS
- FREE DELIVERY

WHY PAY MORE?

Retail Store Price, 199.00
WAREHOUSE PRICE ____ $169.00

BLACK 'N' BRASS 5-PIECE SET

Tables have arborite tops . . . 2-inch brass trim . . . black and brass legs . . . extra 11-inch leaf . . . Chairs have matching plastic covers, with scroll brass backs.

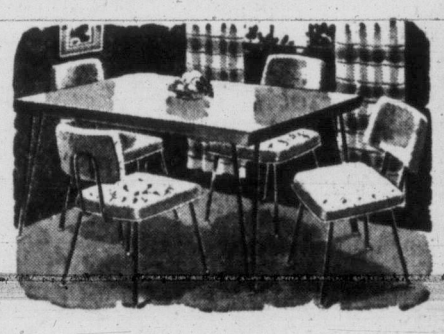

Regular 99.50 — Only $79.50

Colors: Coral, Charcoal, Grey

EASY TERMS FREE DELIVERY

HUMBER'S

One Block Down View from Eaton's China Dept. — Towards the Water

DICK TRACY

NANCY

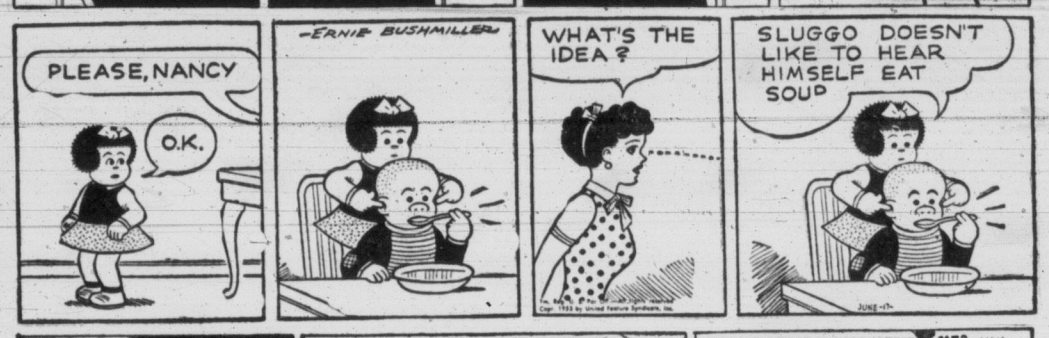

BUZ SAWYER

DOTTY

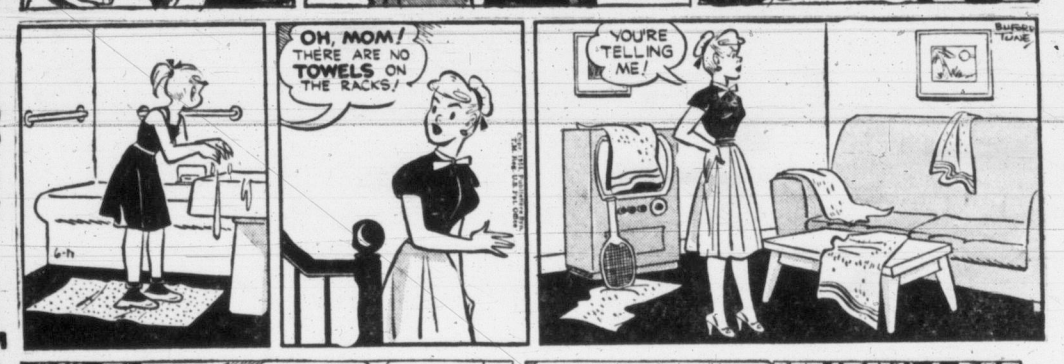

MARK TRAIL

BUGS BUNNY

ALLEY OOP

ORPHAN ANNIE

KING AROO

LONG SAM

OUT OUR WAY

BOARDING HOUSE

MARTHA WAYNE

AROUND HOME

PENNY

BONANZA UNLIKELY

B.C. Fishmen Prepare For Salmon Season

VANCOUVER (CP)—The 12,000 fishermen who range the British Columbia coastline in search of salmon are busy preparing their gear for the 1955 season.

Few hope to match their bonanza earnings of last year.

Officials of the federal department of fisheries say there will be nothing this summer to match the spectacular Adams river sockeye run which last season was the biggest in 40 years.

The season is scheduled to open in northern waters June 19 and Fraser river fishing starts two weeks later. It runs until early October.

FOUR-YEAR CYCLE

Department scientists studying the annual spawning records that 1955 will be an "average" season.

Since the life-span was 1,750,000 cases, the largest since a huge slide blocked off the Fraser canyon in 1913. From a peak production of 2,400,000 cases before the slide, the pack dropped to 143,000 cases.

Nothing was done for almost 25 years to repair the damage and fishermen refer to the slide as the "billion dollar loss."

In 1937 Canada and the United States formed the international Pacific salmon fisheries commission. This body immediately began construction of the Hell's Gate fish ladders which enabled the salmon to bypass the rapids created by the slide.

The commission so far has control only over the Fraser river sockeye run. It ensures that Canadian and U.S. fishermen get an equal share of the run, which passes through American waters on its way to the river mouth.

CONTROL OF "PINKS"

Now there is a movement under way to bring control of the pink salmon industry under control of the commission because of the growing competition between U.S. and Canadian fishermen.

Fisheries Minister James Sinclair said recently the need for international control of the pinks was "becoming acute."

A new step to improve the salmon industry will be taken this year when scientists from three countries attempt to discover more information on the ocean movements of the fish. Until now the scientists have been most concerned with spawning habits. After the salmon reached the sea no one knew where they travelled.

A program of salmon research on the high seas was approved in Vancouver last fell by representatives of Canada, the U.S. and Japan, meeting at the first annual convention of the international North Pacific fisheries commission.

Canadian scientists will confine their studies to west coast biological stations but the U.S. and Japan will each send a small fleet of vessels into the North Pacific tracing the movements of the hordes of fish.

P.O. Builds New Machine To Sell Stamps at Cost

EDMONTON (CP) — The Canadian postal department is designing a machine that will sell stamps at cost.

George Boyle of Ottawa, director of post office administration, told the Alberta postmasters' annual convention Thursday the step is being taken because commercial stamp-vending machines have proven unpopular with the public.

The postal department has one of its machines in operation and 500 will be available soon. The government machines will be red and yellow. At first, 5-cent stamps will be sold in the machines at cost. Other issues will be added later.

"Some people have the idea that while commercial business has advanced greatly in the past 25 years, the postal department has stood still," said Mr. Boyle. "Canada leads the world in the development of electronic instruments for postmen."

A complicated electronic instrument for sorting mail is being developed in Canada, he said. The government is setting up a working model and the instrument itself will be ready within the year. Although the device will speed mail delivery, it will be used only in larger offices where the volume of mail is great.

Rare Tornado Hits Utah; Four Killed

FAYETTE, Utah (AP)—A tornado, only the sixth reported in Utah's history, swirled down on Fayette Thursday, leaving damage estimated at more than $1,000. No injuries were reported. The tornado was part of a spectacular weather performance in Utah during which four persons lost their lives in a train-auto collision.

OLD TERRAIN

Cliffs at some places in Egypt's Nile valley tower more than 1,000 feet above the water.

ACROSS

1 Texas was admitted to the —— on June 16, 1845
6 Remember the ——
11 Small finch
13 Expunger
14 Click-beetle
15 Reiterate
16 Observe
17 Age
19 Reply (ab.)
20 The drama
24 Idolize
27 Largest city in Texas
31 Oriental guitar
32 Edible rootstock
33 School dance
34 Basque cap
35 Leakage
39 Rub out
40 Leaves destitute
42 African worm
45 Before
46 Brother
49 Embellished
52 Looked fixedly
55 It is the largest state in the ——
56 Rounded
57 Nullify
58 Poker stakes

DOWN

1 Rubber trees
2 African river
3 Zoology termination
4 Ontario (ab.)
5 Born
6 There —— 254 counties in Texas
7 Race course circuit
8 Sailing
9 Humble
10 Worthless table scraps
12 Large plant
13 Muse of poetry
18 College cheer
20 Hobos
21 Pronoun
22 Symbol for ruthenium
23 Compound ethers
24 Snakes
25 Dreadful
26 Sioux Indian
28 Ancient Irish capital
29 Mineral rocks
30 Memorandum
34 Sleeping place
36 Preposition
37 Verdant
38 Organ of hearing
41 Bird's home
42 Texas is the "—— Star State"
43 Verbal
44 Against
46 Chafe
47 Plexus
48 Fruit drinks
50 Help
51 Pedal digit
53 Beverage
54 Alder tree

Answer to Previous Puzzle

HOME GARDEN By HILDA BEASTALL

Autumn-Flowering Crocus Yield Better if Dug Now

The small bulbs of crocus which begin to flower in September may be dug now that the foliage has died down.

It is not essential to dig these every year, but if it is required to make a new planting, or if the bulbs have become crowded it is a good plan to do the job about mid-June. Enough dried foliage is still attached to indicate their position.

Hilda

The only reason that more of these delightful flowers are not seen during the fall of the year must be that they do not store for long periods. Daffodil and tulip bulbs, on the other hand, may be stored for months.

The less time the tiny bulbs are out of the ground the better. Clean them after digging, and grade into sizes, though again, this is not of great importance with small bulbs such as crocus.

Plant in groups, a dozen or more together, never singly in rows. And group the colors for best effects.

If you have never grown these fall flowering crocus, you may want to put in an order with your dealer. You will then be able to plant them with as little delay as possible when he has them ready.

Crocus sativus is the saffron crocus, colors white, lilac, and purple; C. speciosus, a bright blue, with variety albus a pure white, Artabir a pale blue, and Pollux a violet-blue with exterior silvery white; C. zonatus has large pale lilac flowers and, with us, flowers the earliest.

These fall crocus produce flowers before leaves, the latter appearing in November, and bulbs must be left undisturbed until the foliage ripens the following June. Their period of dormancy is then very brief.

Burma's Premier U Nu in London

LONDON (AP)—Premier U Nu of Burma arrived Thursday night from Yugoslava for a week's official visit to Britain.

He said the purpose of his visit here is "to make new acquaintances and renew old ones. I have no particular business here." Earlier Thursday in Belgrade, U Nu and President Tito of Yugoslavia issued a joint communique reaffirmng their belief that peace can be maintained by a policy of active co-existence.

FASTER RESULTS LOWER COSTS

TELEPHONE 2-3131

TIMES WANT ADS SERVE YOU BETTER

Published every afternoon except Sunday by Times Publishers' Ltd., 2631 Douglas Street, Victoria, B.C.
Subscription rates: Daily by carrier, city (Greater Victoria), $1.50 per month. Daily by carrier (suburban and all other), $1.25 per month. Single copy sales price, 7 cents daily, 10 cents Saturday. Mail rates: Wherever carrier service is maintained in suburban and all other, $1.25 per month. Canada, Great Britain, Yukon Territory, one year $12.00; six months $7.00; three months $3.50; less than three months $1.25 per month. Saturday (Week-End Edition), one year $5.00; United States $1.25 per month. Other foreign countries, $2.00 per month.
Authorized as second-class mail, Post Office Department, Ottawa.

CLASSIFIED RATES

14c per line per day. 38c per line per three days, 73½c per line for six days, $3.12 per line for the month (26 days). Above rates apply to consecutive insertion. Minimum advertisement, two lines only. Contract rates on application.

Marriages, In Memoriam Notices, Cards of Thanks not exceeding 12 lines, $1.50 per insertion. Each additional line 14c daily.

Deaths, Funeral Notices not exceeding 12 lines, $1.50 first insertion and $1.00 subsequent insertions. Each additional line 14c daily.

In the event of an error occurring the liability of the Victoria Daily Times shall not exceed the charge for the space actually occupied by the item in question.

TERMS OF PUBLICATION

The Victoria Press Ltd. shall not be liable for non-insertion of any advertisement beyond the amount paid for such advertisement.

All claims of error in publication shall be made within 12 hours thereafter and if not so made shall not be considered. No claim will be allowed for more than one incorrect insertion for errors not affecting the value of the advertisement.
All advertising copy will be subject to the approval of Victoria Press Ltd., who reserve the right in its sole discretion to classify, reject or insert copy furnished.

Eastern Canada representative, W. H. Austin & Co., 18 Toronto Street, Toronto, Ont.
United States representative, Cresmer & Woodward, Canadian Division.

Replies to private box numbers may only be obtained from the downtown office of Victoria Press Ltd. at 1215 Broad Street.

VITAL STATISTICS

1 BIRTHS

DIBBLE—Born to Mr. and Mrs. E. W. Dibble (nee Dola Christensen), 311 Island Highway, at the Royal Jubilee Hospital June 13, 1955, a son, 9 lbs. 1½ ozs., Michael William, a brother for Patti. Thanks to Dr. J. G. Patterson.

PITTS—Born to Margaret, wife of John W. Pitts, at the Vancouver General Hospital on June 13, a daughter.

4 DEATHS

GAVIN—In Victoria, B.C., on June 15, 1955, Alta Mae, aged 61, beloved wife of Daniel Richard Gavin of 20 Noble Avenue, Winnipeg, Man.; born in Lexington, Missouri. She leaves one daughter, Mrs. P. Flynn in Victoria; four grandchildren; two sisters in Lexington, Missouri, and one brother in San Jose, Cal.
Prayers will be offered in Hayward's Chapel on Friday, June 17, at 7.30 p.m. and Requiem Mass will be sung in Queen of Peace Church Saturday morning at 10 o'clock. Interment, Royal Oak.

KIRCHIN—Passed away in St. Joseph's Hospital on June 14, 1955, Marybelle Kirchin, beloved wife and mother, in her 65th year; born in Hanover, Ont., and a resident of Victoria for 50 years. She leaves in sorrow her husband, E. P. (Ted) Kirchin; at the residence, 563 David St.: one daughter, Mrs. J. P. (Patty) Emery; two grandsons and one granddaughter, in Victoria, and a grandson, Richard Kirchin, Ottawa; two sisters, Mrs. Mabel Skayman, Victoria, and Mrs. J. Taylor, Tacoma, Wash. Predeceased by her son, Flying Officer Clarence Kirchin, in August, 1943.
Funeral services will be held at the Sands Mortuary Ltd. "Memorial Chapel of Chimes" on Saturday, June 18, 1955, at 1.30 p.m., Rev. C. G. McKenzie officiating. Interment in the Royal Oak Burial Park.
(No flowers by request.)

LEIGH—At the Veterans' Hospital on June 16, 1955, Mr. Thomas Leigh, aged 78 years; born in England, and a resident of Victoria for the past nine years, late residence, 1461 Taunton Road. He leaves two daughters, Mrs. A. (Minnie) Grant, of Winnipeg, Man., and Mrs. E. (Elsie) Hammer, of 1461 Taunton St.; seven grandchildren; and relatives in England.
Funeral services will be held at the Sands Mortuary Limited, "Memorial Chapel of Chimes," on Monday, June 20, 1955, at 1.30 p.m. Interment in the Royal Oak Burial Park.

SMETHURST—Private funeral services for Baby Alan Paul Smethurst, beloved infant son of Mr. and Mrs. J. H. Smethurst of Saanichton, B.C., who passed away at the Rest Haven Hospital and Sanitarium, Sidney, B.C., on June 15, 1955, were held on Friday, June 17, 1955, at 10 a.m. in the Sands Funeral Chapel, Sidney, B.C. Rev. Roy Melville officiated. Interment in the Royal Oak Burial Park.

STEWART—At the St. Joseph's Hospital on June 15, 1955, Mr. Gordon Stewart, aged 54 years; born in Scotland, residing in Victoria for two months; of Vancouver, B.C., for the past 17 years, late residence, 4515 West 13th, Vancouver, B.C. He leaves his wife, daughter, two sons, his mother, two sisters, his brother, and nieces and nephews.
Funeral services will be held in the T. F. Edwards Co. Ltd. Chapel, Vancouver, on Saturday, June 18, 1955, at 10 a.m. Interment in the Masonic Cemetery. Arrangements with the Sands Mortuary Limited, directors of funeral service.

SQUIRE—In Victoria on June 16, Miss Meta Squire, of 2850 Inlet, resident here since 1947. She leaves cousins in Canada and England.
Funeral services conducted by Rev. Canon Robert Willis in St. Mark's Church, Boleskine Road, Monday, 3 p.m. Interment Royal Oak. McCall Bros., funeral directors.

7 FUNERAL DIRECTORS

Sands Mortuary Ltd.
QUADRA AND NORTH PARK STS. Victoria, B.C. 3-7511
"The Memorial Chapel of Chimes"

Sands Funeral Chapel
FOURTH STREET
SIDNEY, B.C. PHONE 416

HAYWARD'S
B.C. FUNERAL CO. LTD.
ESTABLISHED 1867
734 BROUGHTON STREET 3-3614

CHAPLIN'S FUNERAL CHAPEL
We invite you to ask of our convenient payment plan
980 Quadra Street 4-5512

Thomson Funeral Home
Est. 1911 Formerly of Winnipeg
George Peter Thomson
Jack L. Irving
1625 QUADRA ST. PHONE 4-2612

McCALL BROS.
"The Floral Funeral Chapel"
Meeting every requirement for graceful tribute in a modern setting.
1400 VANCOUVER STREET 4-2012

9 MONUMENTAL WORKS

MORTIMER'S MONUMENTAL Works Ltd., 633 David St. Est. 1877. Monuments, markers, curbings, bronze plaques, marble, granite and stone for fireplaces, building construction etc. 3-6421.

STEWART MONUMENTAL WORKS Ltd., 1403 May Street. 4-3452. Curbings and markers a specialty. Night phones 3-8718, 2-1268.

VICTORIA MONUMENT LIMITED "Memorials of Distinction" 3091 DOUGLAS ST. 2-5834

10 ANNOUNCEMENTS

SHAWNIGAN BEACH HOTEL, Shawnigan Lake. Enjoy our lake view. Dining room, excellent full course meals. Comfortable, pleasant surroundings. Luncheon, 12 p.m.-1 p.m., $1.25. Dinner, 6 p.m.-7 p.m., $1.50. Daily, Sundays and holidays. Special menus, $1.50 and $1.75. No reservations needed.

FOR ONE NIGHT ONLY

MONTEREY — SPECIAL DANCE, JUNE 18. DANCING 9-1 A.M. SPECIAL — JAPANESE DANCERS AND SINGER. COVER CHARGE $3. FOR RESERVATIONS, PHONE 4-8731.
A LA CARTE MENU AVAILABLE.

AGAIN! GULF ISLAND CRUISES. Coach Lines' buses leave terminal every Sunday 9 a.m., meet ferry at Sidney. Lunch available. Return 5 p.m. Adults $3.50, children 72; includes bus, boat. Phone 3-1177.

VICTOR W. CRANE
Watch, clock, jewelry, repairs, guaranteed. Quick service. Campbell Bldg., Suite B, 1039 Douglas Street. 2-0828.

WOODSWORTH HALL FOR RENT for business, parties, receptions; bright, cheerful hall, kitchen facilities, on ground floor. 721 Courtney. Phone 2-0676, 3-2363

COACH LINES' MYSTERY TRIPS. See different beauty spots each Sunday. Stop for tea—it's FUN! Leave terminal 2 p.m., return 5.30. Adults $1.50. Children 75c. 3-1177.

INCOMPATIBLE BOOKS, UNLIKE spouses, may sometimes be sold to THE HAUNTED BOOKSHOP 845 Fort Street 2-1427

THE BOOK EXCHANGE
2-8714 2-3818
FOR YOUR HOLIDAY READING

NOW YOU CAN GET BEAUTIFUL corner cabinets at Fahy's Antique Repair Shop, 608 Cormorant St.

BETTER TUITION FOR THE FEW
ROYAL BUSINESS COLLEGE
2509 Government Street 4-6016

FUR REPAIR SERVICE. REMODELING and repairs. Call and deliver. Pauk 205 Beach Drive. 2-3380.

FUR REMODELLING AND REPAIRING. Cold storage of your furs. Victoria Furs, 831 Fort. 3-8133.

OPEN EVENINGS. PERFECT PERMANENTS for particular people. Hilda Beauty Shop, 3-0722.

HIGHEST CASH PRICES PAID for good used clothing. 2-2814.

TYRRELL'S BEAUTY SALON
609 Courtney Street Phone 3-6831

SHIP MODELS, PHOTOS. CORDOVA BAY PUBLIC BOWLING GREEN.

SIDNEY WAY CAFE
HAS MOVED TO A NEW LOCATION, CORNER OF
Beacon Ave. and East Saanich Rd.
(NORTH OF AIRPORT)
Still Serving Those Famous Chicken Dinners $1.25

ESTEVAN CAFE
SPECIALIZING IN
FAMILY DINNERS
AND
AFTERNOON TEAS
CLOSE TO WILLOWS BEACH
PHONE 2-8430

Contour Haircut
By Firth of Fort
This STYLED "Easy to Comb" Hair Cut an investment in your most IMPORTANT accessory today — YOUR HAIR.
FIRTH OF FORT
(30 Years a Hairdresser)
635 Fort Street, Suites 9 and 10
No Appointments

IRIS!
Don't miss this gorgeous display and be sure to bring your camera.
GAYBORDER GARDENS
Pat Bay Highway—One Mile North of Elk Lake

LOSE SOMETHING
Place a Lost Ad. in the Victoria Daily Times to reach the finder. Call 2-3131.

Index for Times Want Ad Headings

Classification	No.	Classification	No.	Classification	No.
Acreage for Rent	62	Flats, Apartments to Rent, Furnished	40	Personal Loans	51
Acreage for Sale	61	Flats, Apartments Wanted, Furnished	41	Pets and Livestock	31
Acreage Wanted	63	Florists	8	Professional Services	20
Announcements	10	Fuel	27	Property for Sale	59
Articles for Sale	28	Furniture Board	35	Property Wanted	60
Articles Wanted	36	Halls, Stores and Offices to Rent	44	Rooms to Rent, Furnished	37
Boats and Marine—For Sale, Wanted	49	Hotels	34	Situations Wanted Male	17
Business Opportunities	54	Housekeeping Rooms to Rent, Furnished	38	Situations Wanted Female	18
Business Services	19	Housekeeping Rooms Wanted, Furnished	39	Summer Resorts	34-A
Cards of Thanks	5	Houses to Rent, Furnished	42	Swaps	30
Cars for Sale	47	Houses Wanted to Rent, Furnished	43	Teachers Wanted	15
Cars and Trucks Wanted	48	Houses for Sale	57	Timber Brokers	53
Coming Events	11	In Memoriam	6	Wanted Female Help	14
Cottages and Campsites	34-B	Listings Cancelled	56	Wanted Male Help	13
Dancing	25	Lost and Found	12	Wanted, Miscellaneous	29
Deaths	4	Marriages	7	Wanted to Borrow	52
Education	33	Miscellaneous to Rent	45	Wanted to Buy Houses	58
Engagements	2	Monumental Works	9	Wanted to Rent, Miscellaneous	48
Exchange—Real Estate	55	Music	24		
Farms for Rent	65	Personal	21		
Farms for Sale	64				
Farms Wanted	66				

10 ANNOUNCEMENTS

Avalon Beauty Salon
(Upstairs Above Kresge's) 3-0522

11 COMING EVENTS

IT'S CARNIVAL TIME AT THE NEW IMPERIAL CLUB this Sat. night, 9 till 2, at NEWSTEAD HALL. Dancing to the music of Joan O'Neill and her boys. $50 in prizes.

AGAIN! GULF ISLAND CRUISES. Coach Lines' buses leave terminal every Sunday, 9 a.m., meet ferry at Sidney. Lunch available. Return 5 p.m. Adults $3.50, children 72; includes bus, boat. Phone 3-1177.

SACRED HEART CHURCH GARden party, Saturday, June 18, at 2 p.m., in the rectory grounds, 3905 Quadra. Attractive stalls, afternoon tea. In case of rain, Lake Hill Community Hall.

COACH LINES' MYSTERY TRIPS. See different beauty spots each Sunday. Stop for tea—it's FUN! Leave terminal 2 p.m., return 5.30. Adults $1.50, children 75c. 3-1177.

COUPLES OR THOSE WISHING to join sun club for sun bathing, swimming, boating, picnics or camping at private lake, write P.O. Box 1251, Victoria, B.C.

THE LEAGUE OF ROSES (LANCS and Yorks) will meet at 904 Government Street, on Thursday, June 16, at 7.45 p.m. Entertainment and refreshment.

LUXTON HALL
MODERN AND OLD-TIME DANCING SATURDAY NIGHTS. RODEO RASCALS ORCHESTRA. DANCING 9.30. DOOR PRIZE.

DANCE EVERY SATURDAY NIGHT to the music of the Western Mountaineers. Douglas C.O.T. Hall, Douglas at Ardersier.

LEARN ABOUT SPEEDWRITING, the modern simplified shorthand. Sprott Shaw School of Modern Business. 4-8121

WHIST — LIBERAL HEADQUARTERS, 1322A Government St., Sat., June 18, at 7.45 p.m. 35c.

OLD-TIME DANCING, WEDNESday, Victoria Ballroom, 8.30. Homesteaders.

HOMESTEADERS OLD-TIME dance, Saturday, Victoria Ballroom.

BINGO — 8 P.M.
Every night, also whist, 8 p.m., Victoria Whist and Bridge, 1417 Government St. 3-8033

12 LOST AND FOUND

LOST—BROWN WALLET CONtaining money and personal papers, between Strathcona Hotel and Parliament Buildings. 9-1952.

WOULD THE GENTLEMAN WHO called about finding my purse please leave it at D.V.A. Hospital. Patricia Crosley, 1620 Belmont.

LOST, BLUE BUDGIE, SUNDAY afternoon; red band, No. 40 on leg. 2-7629.

LOST — EIGHT-FOOT DINGHY, painted blue. Reward. Phone 348 K, Sidney.

FOUND—SOMEBODY'S PET BLACK and white ruff-haired female pup. Now at S.P.C.A.

FOUND, SATURDAY, BUDGIE bird, in vicinity of Niagara and Douglas. Phone 3-3188.

LOST — STUDEBAKER HUB CAP, near the Arena. 3-1101.

LOST—GREEN FEMALE BUDGIE, vicinity Gorge. 4-1979.

LOST—SUN GLASSES IN BROWN leatherette case. 4-9459.

LOST—DIAMOND AND PEARL ring. Reward. 3-6318.

BLUE BUDGIE, FEMALE, FROM 3800 block Cedar Hill Cross Road. Phone 7-2387.

13 WANTED MALE HELP

WANTED — RESPONSIBLE MAN during the latter two weeks of August to look after small animal kennels. Must be accustomed to feeding and caring for animals and able to keep kennels clean, etc. References required. Abstainer preferred. Salary to be arranged. Apply Box 1498, Victoria Press.

EXPERIENCED DRY CLEANING driver-salesman, who owns his own car, for new dry cleaning route. $50 guarantee, 40% commission. This is an excellent opportunity with good prospects for future build-up. Phone Mr. Glasgow, 2-3314.

WANTED—EXPERIENCED FRONT end man for service station. Starting Salary $225 per month. Married man preferred. Box 1757, Victoria Press.

YOUNG MAN TO ASSIST IN DISplay department of large department store. Permanent position. Experience not necessary. Box 1772, Victoria Press.

EXPERIENCED BLUE PRINTER or boy, 16 to 17, willing to learn. Reply in writing, stating wages expected, to Box 1904, Victoria Press.

WANTED — JANITOR-HANDYMAN for local club. State experience and salary expected. To commence duties July 1. Box 1769, Victoria Press.

FIRST-CLASS OXYACETYLENE and electric welder, preferably with boiler experience. Box 1764, Victoria Press.

QUALIFIED COLLECTOR TO TAKE over as manager of collection agency. Experience necessary. Box 1494, Victoria Press.

YOUNG MAN TO LEARN GREASing, front end and tire work. Steady job to right man. 618 Pandora.

DRIVER FOR ESTABLISHED DRY cleaning route. Salary and commission. Apply Fyfe Cleaners, 3460 Quadra.

EXPERIENCED HARDWOOD floor layers. Apply to Western Floor Co., 3-8915.

PLASTERERS WANTED, $2.50 PER

DEPARTMENT OF PUBLIC WORKS
Government of the Province of Alberta
WANTED—Structural Draughtsmen, Architectural Draughtsmen, Qualified Architects.
Salary to be commensurate with ability and education. Apply by letter, giving full details of experience and education to Director of Personnel, Government of the Province of Alberta, Parliament Buildings, Edmonton.

13 WANTED MALE HELP

Are YOU Leaving High School this year . . .?

Career with a future . . . or a job at so much per week.

Just because a university education may not be in your future is no reason why you can't have a professional career.

There's a bright future for go-ahead young men with Canada's First Bank.

Bank of Montreal

There you will have opportunity for rapid promotion, interesting, varied work, ample security and a good salary. Increases are regular in line with your progress.

If you are still at school don't wait till closing to make your application.

We suggest you telephone Mr. Scott, 3-1131, now for an appointment or make enquiries at your nearest branch.

13A SALESMEN and AGENTS WANTED

IF WE SEND YOU YOUR OWN SUIT WITHOUT ONE CENT COST TO YOU, will you wear and show it to your friends and take their easy orders, making a handsome profit on each one? You need no experience. I show you how and supply big woollen sample kit free. But act quick. Write us a letter telling all about yourself. Send no money. Dept. 502, Goodwear Clothes, Box 652, Montreal, Que.

REAL ESTATE SALESMEN — WE have more buyers than our present staff can cope with. We need two energetic men, best location in town. Top commissions paid. Full co-operation. Call now, 2-9145.

TWO EXPERIENCED REAL ESTATE salesmen. Firm is member of board and bureau. Present staff six men. High contract, happy office, main street. Applications with records to Box 1394, Victoria Press.

14 WANTED—FEMALE HELP

TYPIST-CLERK, WITH JUNIOR matriculation or business school certificate and two years' minimum typing experience; shorthand desirable but not essential. Apply in person or phone for appointment to Personnel Dept., Sidney Roofing & Paper Co. Ltd., 3-4131.

CAPABLE WOMAN TO CARE FOR two small children in their home while mother works, five-day week, lunch provided. Apply in person evenings, 1043 Clare Avenue, upstairs (off Oak Bay Avenue near junction).

SHIRT-PRESSING MACHINE OPerator, experienced or will train. Full-time, year-round work with good commencing pay and incentive bonus. Apply 1-Hour Valet, 1720 Douglas Street.

DAILY COOK-HOUSEKEEPER, 10.30 a.m. to 2.30 p.m., Sunday excepted. Good wages to suitable person. 1075 St. David St., Oak Bay, phone 4-6154 mornings and after 5 p.m.

YOUNG LADY, JUST OUT OF school, for wrapping and errands in jewelry store. Permanent position. Give age and particulars in first letter. Box 1762, Victoria Press.

SALES LADY FOR CHINA AND fashion jewelry. Give age, experience, marital status, etc. Permanent position. Box 1763, Victoria Press.

NATIONAL BROKERAGE FIRM REquires experienced stenographer, shorthand essential. Five-day week and M.S.A. benefits. Box 1760, Victoria Press.

EXPERIENCED, ENERGETIC, CAPable women for work in local motel, four to six hours daily, 75c hourly. Apply stating experience to Box 1770, Victoria Press.

NURSE'S AID, EXPERIENCED, for night duty relief. Phone after 9.30 a.m. 3-7614 or Saturday and Sunday, 4-3234.

EXPERIENCED WAITRESS WANTed or one who wishes to learn. Apply in person, after 1 o'clock, 752 Yates St.

EXPERIENCED IN BOOKKEEPING, stenography and office procedure. State experience, expected salary, age, etc. Box 1518, Victoria Press.

DEPENDABLE WOMAN FOR housework, three days a week, in Gordon Head. Phone 7-1818 between 8-9 p.m.

WANTED — EXPERIENCED WOOL presser for part-time work. Apply Fyfe Cleaners, 3460 Quadra.

AVON
EARNINGS OPPORTUNITY INFORMATION. 4-7995.

HALF A BEAUTY PARLOR FOR rent, centre of town, low rent. 2-7540.

EXPERIENCED HAIR DRESSER. Phone evenings, 4-7839.

INSURANCE CLERK
Experienced General Insurance Clerk, except Life; must be able to accept responsibility. Age 25-40. M.S.A. carried. Good working conditions. Starting wage $200 monthly. Apply Box 1500, Victoria Press, giving experience.

14 WANTED—FEMALE HELP

TWO EXPERIENCED WAITRESSES wanted. Call in person. Plaza Cafe, 636 Johnson.

WANTED—CAPABLE PERSON TO assist in home, live in. 4-3700.

GENERAL HELP FOR GUEST house; live in. 4-6841.

HOUSEKEEPER WANTED TO LIVE in. Two children. Phone 3-1608.

17 SITUATIONS WANTED—MALE

BOY, 18 YEARS OF AGE, HIGH school graduate, wishes to apprentice as an electrician. Allan Webb, 905 Parklands Drive, Esquimalt. Phone 4-0693.

ROOFING—SIDING
INSULATION — EAVESTROUGHS
PARKER JOHNSTON
1314 Broad 2-9181; eves., 2-4006

JIM DANDY CLEAN-UP SERVICE will clear your garbage, basement, attic or boulevard. We take anything. 3-3934; after 5.30, 3-5341.

WANTED IMMEDIATELY—DRIVER for pickup and plant work. Apply 540 John St., Saturday, 9 a.m. to 12 noon.

BASEMENTS AND ODD JOBS; clothes line poles installed. Veteran, 4-4613.

PLASTERER'S HELPER WISHES employment. Phone 3-4765 after 5 p.m.

TREES TOPPED, FELLED, PRUNED —Chainsaw. No job too small. Estimates. L. Elves, 3-6452, 3-1805.

JIM PAINE WILL DO YOUR ODD jobs—Clothes lines, drains, carpentry, cement work. Call 4-8604.

LAWNS MOWED AND TRIMMED, power mower, reasonable rates. 3-9864

GARBAGE REMOVED; REASONable. Phone day or night, 3-0343.

BOOKKEEPING FOR SMALL businesses. M. M. Wells, 3-7959.

18 SITUATIONS WANTED—FEMALE

ALL TYPES OF FLOORS EXpertly cleaned, waxed and polished by machine. Homes our specialty. Gregg's, established 1920. 4-5023.

WILL CARE FOR CHILDREN while mother works, shops, goes on vacation or is hospitalized. Belmont Park. 8-1765.

OFFICES, HOUSES CLEANED. DAY or hour. Own equipment. Phone 4-7815.

CHILDREN MINDED. YOUNG, capable person. Good clean home. 2-2375.

HOUSEKEEPING POSITION REquired by capable English lady. Gentleman preferred. 7-2382.

REFINED WOMAN WISHES TO BE employed. Box 1776, Victoria Press.

19 BUSINESS SERVICES

BULLDOZERS

BULLDOZING AND CLEARING, road grading and black-filling. The right machine for every job.
JOHN D. KISSINGER JR.
3-8452 Day 2-3947 Night

GENERAL BULLDOZING EXCAvating, backfilling, landscaping. Stanley Cleemoff, 2814 Rockwell. 4-3233.

BULLDOZING, EXCAVATIONS and road building. J. Henson, Jr., 3-4234.

EVANS, COLEMAN & JOHNSON BROS. LTD.
For Bulldozing and Shovel Work
900 WHARF ST. PHONE 2-8121

CABINET WORK

Variety Wood Products
133 KINGSTON STREET
4-1833 Evenings 3-8451

CARPENTERS

A BETTER JOB, A BETTER PRICE for cribbing, fences, cabinet work, home repairs of any kind, additional rooms, framing, labor contracts. Phone Ken and Ray 2-1994, 3-4281. Free estimates.

FRAMING, FINISHING CONtracts, gutters, steps, kitchen cabinets. M. Angvell, 4-6671. R. Reid, 4-8720.

PETER LAPINVUO, CEMENT CONtractor. All work guaranteed. 9-3872 evenings.

FOR KITCHEN CABINETS AND other interior alterations consult H. A. Mason, 2-2065.

BUILD OR REPAIR ANYTHING, alterations, finishing, cabinet work. Hour or contract. 2-4644.

SMALL REPAIR WORK OF ALL kinds. Home Service, 3-8373.

CEMENT

FOR YOUR CONCRETE WORK, Basements, driveways, sidewalks and septic tanks call Chase & Pedersen, phone 9-2136.

CEMENT SEWERS, TILE DRAINS, septic tanks.
2-3084 W. Trace 9-3671

CONTRACTORS

EXTERIOR HOUSE PAINTING. Gutters Cleaned or renewed. Re-roofing, Roof Repairs, Alterations, Remodelling, Building. J. S. CARLOW, 8-2292 anytime. General Repair Contractor.

GILBERT BROWN
GENERAL CONTRACTOR
SPECIALIZING IN
MASONRY CONSTRUCTION
PHONE OFFICE, 4-6317
HOME 7-2323

E. H. POPE
Builder and Contractor
Framing, Finishing, Repairs
Phone 9-1198

LITZ HOUSE MOVERS. JACKING, bevelling, repairing of dry rot and foundations. 4-9211.

CONTRACT FRAMING, FINISHing. Schram & Mitchell. 2-8523.

Fahner Construction
Repair Dept. 4-6511. Prompt Service

ELECTRICIANS

HOUSE WIRING, RANGES CONnected. Estimates. Cochrane, 7-2401.

FLOORING AND FLOOR SANDING

WESTERN FLOOR CO., 3-8915, 3-5732. Complete floor service. S. Kinsey Jr.

M. & M. FLOOR CO. LTD.—Floor laying, sanding, finishing. Free estimates. Phone 4-0403, 9-2052.

HOUSE WIRING, RANGES CONnected. Estimates. Cochrane, 7-2401.

V.I. HARDWOOD FLOOR CO., 2100 Douglas. Free estimates. 4-7314.

19 BUSINESS SERVICES

FURNACES

INSTALLATIONS AND REPAIRS. S. J. Coles & Sons. 3-3393; evenings, 3-1369.

FLOOR POLISHING

ALL TYPES OF FLOORS EXpertly cleaned, waxed and polished by machine. Homes our specialty. Gregg's, established 1920. 4-5023.

HAIRDRESSERS

ACT NOW FOR OUR ½ PRICE permanents. New Ray Beauty Shoppe, 833½ Fort. 4-3644.

INSURANCE

REAL ESTATE, INSURANCE OF all types. Notary Public. Conveyancing.
DUNCAN D. McTAVISH
913 Government St. Phone 3-9814

KEY CUTTING

KEYS CUT, LOCKS, LAWN mowers, scissors sharpened. Price's Key Shop, 847 Fort. 4-6221.

LAWNS AND GARDENS

SEE OUR BEAUTIFUL GARDENS by old-established Intl. Garden Service. Complete landscaping, rockwork, maintenance. Lawn specialists, experienced men. Lowest prices, hour or contract. BARKER, 3-9134; AFTER 5, 2-8323.

SCIENTIFIC PRUNING, SPRAYing of shade, fruit trees. Trees felled, chain saw chemical spraying, brush, grasses, weeds, moss. 2-1676. Charles A. Cowie. 3-1668.

LANDSCAPING ROCK WORK, lawns, maintenance. Ken Vandervelde. Tele. 3-7573.

LAWN MOWING SERVICE. REASonable rates. 2-1882 after 5 p.m.

PAINTERS AND DECORATORS

WEBB & SON
4-6827 — Paperhanging, painting. Quick, clean, reliable. First-class workmanship. Thirty years' experience Victoria. Terms if desired.

MAY I BE OF SERVICE TO YOU? Clean, fast, reasonable, reliable.
TOMMY HARKER. 3-8773
Paperhanging specialist and painter.

GREGG'S PAINT WASHING DEPartment. Kitchens, bathrooms, etc. 33 years' experience. Phone 4-5023. Estimates.

CLARK & PATTISON
Painting—Interior, exterior, brush, spray, swing stage and paperhanging. Terms. Business phone 2-8413. Residence phone 4-0443.

$19 UP, ROOMS PAPERED. PAINTing, brush or spray; stucco waterproofed; free estimates. 2-3837. D. Smythe.

C. T. LONGMAN, DECORATOR, painting, spraying, paperhanging. Free estimates. Phone 7-2813.

$10. ROOM PAPERED, INCLUDES patterns; prettiest china paint. Archer, 4-2328.

$10 AND UP—ROOMS PAINTED and papered. Quick service. 3-3775.

PHOTO ENGRAVING

PHOTO ENGRAVING
Half-Tone Line and Color Engraving
Commercial Art
ISLAND ENGRAVERS
649 Pembroke, Just Below Douglas
Phone 3-8831

PLASTERERS

STUCCO PLASTERING AND stucco painting. J. Hamilton, 3-3025.

PLOWING, ROTO-VATING AND CULTIVATING

GARDEN LOTS, BOULEVARDS plowed, rotovated. Levelling, cultivating, harrowing for spring by young, experienced Chinese. Bung Eng. 2-6266.

MACFARLANE'S
Tractor Service
Plowing, Rotovating, Backfilling, Levelling. 2-7808. Cultivating.

COOPER'S TRACTOR SERVICE, rotovating, plowing, discing, levelling, backfilling, mowing. 2-6653.

LONG GRASS CUTTING. ENTER small gate. Wightman. 7-2453.

HAY CUTTING, TRACTOR WORK. Free estimates. Carlson. 9-2043.

HAY MOWING, BUSH CUTTING, tractor work. 9-1673.

PLUMBING AND HEATING

BALLAM & RAWLINGS LTD.
"THE RELIABLE PLUMBERS"
SERVICE SUPPLIES
CONTRACTS
2657 DOUGLAS (AT FOUNTAIN CIRCLE) 4-1641

PAULIN'S PLUMBING & HEATING. Repairs, remodelling. 1323 Government St. 4-1442.

EMPIRE PLUMBING & HEATING. Contracts. 3-9115. 706 Kings Road.

PITT & HOLT LTD.
Plumbing, heating, installations. Financed under home improvement plan. 602 Esquimalt Road. 3-7413.

T. A. HARVEY LTD.
PLUMBING & HEATING
Repairs—Renewals—Prompt Service
2-8276

ROOFING AND INSULATION

SIDING, ROOFING AND INSULAFOR INFORMATION ON HOME
ROOFING — SIDING
INSULATION — ROOF REPAIRS
20 Years' Satisfaction
CAPITAL CITY ROOFING
1257 PANDORA 3-5911

DUROID, JOHNS-MANVILLE, BARRETT—TV ANTENNA SERVICE
Brock Robertson
1120 Hillside
Day 3-9644, Night 3-5452

ROOFING — SIDING
INSULATION — EAVESTROUGHS
PARKER JOHNSTON
1314 Broad 2-9181; eves. 2-4006

VICTORIA ROOFING AND INSULATION COMPANY
848 FORT 2-3331
ROOFING, SIDING, INSULATION

GUTTER AND DOWNPIPE REPAIRED AND CLEANED. MODEL SHEET METAL.
2010 DOUGLAS 3-3915

ROOFING, INSULATION, SIDING
General Home Maintenance
Up to five years to pay at only 5¼%
FREE ESTIMATES
PACIFIC COAST INSULATION & ROOFING CO. LTD.
1005 VIEW 2-3421
Eve. Phone: J. T. MacGregor, 9-4563

RUGS AND UPHOLSTERY CLEANING

IN YOUR HOME
RUGS, UPHOLSTERY DURO-CLEANED. USE AGAIN SAME DAY. PHONE 4-8634; RES., 4-3244. DUROCLEAN SERVICES

19 BUSINESS SERVICES

WASHING MACHINE SERVICE

HAROLD'S REPAIR SHOP
Washing Machine Specialists. 2-3425

WASHING MACHINE PARTS AND service. Rear 946 Yates. 3-2015.

ALL MAKES OF WASHERS REpaired. 816 Fort. Phone 4-3021.

WASHING MACHINES
REPAIRS TO ALL MAKES WITH FACTORY-TRAINED SERVICEMEN ONLY. FACTORY REPLACEMENT PARTS USED.
McLENNAN, McFEELY & PRIOR
1409 GOVERNMENT STREET
Phone 4-1111. Service Department

20 PROFESSIONAL SERVICES

CHIROPRACTORS

JOHN M. STURDY
"Specific Chiropractor"
Neurocalometer
1123 Blanshard Street 3-5034

CONVALESCENT HOMES

THE PRIORY CONVALESCENT HOME AND HOSPITAL
Under the care of the Sisters of the Love of Jesus.
699 Island Highway, Langford
8-1522

PLEASANT, SUNNY ROOM FOR elderly person, nursing care if necessary, lovely garden, good meals, reasonable rates. Phone Mrs. MacIntosh at 4-7714.

FAIRCLIFF CONVALESCENT AND Rest Home. Home comforts and care for infirm or aged ladies. Vacancy. 1471 Fairfield Rd. 4-5832.

ELECTROLYSIS

UNWANTED HAIR REMOVED permanently. Victoria Electrolysis Centre. 2-0614. 401 Campbell Bldg.

PRIVATE INVESTIGATORS

TROUBLES, PERSONAL, BUSINESS
Research Service Ltd.
5-650A Yates St. 4-0360, 3-8323

R. J. ADRIAN AGENCY
218 STOBART BLDG. 2-4512

CONFIDENTIAL, PERSONAL INvestigators, government licensed, bonded. Up-to-date methods get results fast. World-wide affiliation. Family or business matters investigated with complete secrecy. Inquiries invited. Just call or write
NATIONAL INVESTIGATION AGENCY
No. 314—620 View St. Phone 4-2814

21 PERSONAL

SUPERVISED CHILDREN'S PLAY groups to braches and parks, 5 days a week, 10 a.m. to 3 p.m. Lunch and transportation, $1.25 per day. If interested, write giving ehild's age, days you would like them to attend and for further information to Box 1766, Victoria Press.

ALCOHOLICS ANONYMOUS
Have you a drinking problem? "Rarely have we seen a person fail who has thoroughly followed our path." Confidential information 3-0415 24 hours.

ANYONE INTERESTED? JOIN ever-increasing subscribers of Readers Digest. Special June offer, 8 months, ONLY $1. All present subscribers please contact Mrs. Adams, 3-4575.

TRAIN FOR THE CAREER OF your choice. New classes forming. Night school continues all summer. Sprott-Shaw School of modern business. 4-8121.

21A BUSINESS PERSONALS

HAVE YOU A MORTGAGE OR AN agreement for sale that you receive monthly payments from and are anxious to sell to realize your cash? Ask for Don Smith or John Blair for appointment

28 A BUILDING SUPPLIES

STEWART & HUDSON LTD.
Member Retail Lumbermen's Assn.

Save Money on Lumber
2x4 Special
Yes, you can save money on that next order of 2x4. With increased production facilities of 2x4—all 8 ft. long—we are able to effect great savings on these 8-ft. lengths, and pass the savings on to you. These 2x4, 8 ft, all precision manufactured and dressed to specification. Grade is mill run which assures you of a high percentage of No. 1 and No. 2 grade. These 2x4, 8 ft. are in big demand for wall studding in houses and apartments. Why buy random lengths when you can get these 2x4, 8 ft. from stock—and prompt same day delivery?
2x4—8 ft. dressed, per M $68.00

All prices shown 1,000-ft. lots or more.

	Per M.
1x6 Drop Siding, short lengths	$29.00
1x6 Drop Siding, long lengths	39.00
1½x10 No. 3 Forest Siding	40.00
1x6 Utility Tongue and Groove	35.00
2x4 Dressed Utility	35.00
2x6 Dressed Utility	35.00
2x8 Dressed Utility	35.00
1x4 Dressed Boards	25.00
1x6 Dressed Boards	29.00
1x6 and 1x8 Utility Shiplap	40.00
1x6 and 1x10 Premium Shiplap	50.00
1x8 Premium Shiplap	55.00
1x6 No. 2 Cedar Shiplap	56.00
1x8 No. 2 Cedar Shiplap	58.60
½x8 Clear Cedar Bevel Siding, edged grain, K.D. bundled, takes a nice paint job	72.00
⅝x10 Wide Clear EB. Cedar Bungalow Siding. Good value	98.00

Garden Stakes only per foot ..... ½c
25 pcs. per bundle, 3 ft. .38, 4 ft. .50, 5 ft. .63, 6 ft. .75, 7 ft. .88, 8 ft. 1.00
Cedar Laths, 36", 100 pcs. 1.35
Cedar Laths, 48", 100 pcs. 1.90

Screen Doors
Sizes 2.6 x 6.6—2.8 x 6.8—2.10 x 6.10 and 3.0 x 7.0
Full Screen $4.50
Panel Bottom 6.75

Fiberglass Screen Wire
Outlasts copper. Won't run or show marks. Cheaper, too; broken holes easily mended. A modern handyman product.
24 inches wide, lineal ft. ..... $ .45
30 inches wide, lineal ft. ..... .53
36 inches wide, lineal ft. ..... .60

Man-O-Tile
A high-quality wall covering for kitchens and bathrooms. Simulates tile. Decorative and attractive; washable. A variety of popular colors. Easy to apply.
54 inches wide, per lineal ft. ..... $ .75

Man-O-Top
Plastic counter and table topping. Resists stains and wears well. Very economical in price, and attractive in colors.
36 inches wide, per lineal ft. $ .75

Nairnes Lino Tile
The fastest-selling tile on the market. Use them in any room, lay them yourself, quickly and easily, no skill required. We have large assorted stocks of this quality tile, size 9" x 9", and priced only, each $ .14

Stewart & Hudson Ltd.
Carry complete stocks of Monamel Gloss, Monamel Satin, Monamel Exterior, Monaseal Satin Latex. All paint sundries.

Remember
Your credit is O.K. at Stewart & Hudson Ltd. You can have 30 days' credit, revolving credit or extended budget terms with months to pay. Next time why not let us supply ALL your building needs?

STEWART & HUDSON LTD.
2-2171 — 2-2172 — 2-2612
405 GORGE ROAD
Open All Day Saturday
Lots of Free Parking
Also at Duncan, Ladysmith, Nanaimo, Port Alberni

BUILDERS SASH & DOOR
LIMITED
MANUFACTURERS OF FINE MILLWORK

NEW LOW PRICES
ON GALVANIZED RUSTPROOF METAL WINDOWS
The lifetime trouble-free window for residences and apartments. We are direct import distributors of the—
RUSTPROOF METAL WINDOW CO.
One of England's Largest Manufacturers
And bring you these fine windows at factory prices—You do save because there is no middleman profit. No salesman commission. You have the choice of fitting these windows directly in the 2x4 or else we supply precision wood frames, quality aluminum surrounds.

IT'S CHEAPER
to frame your openings to stock sizes. Bring us that blueprint or plan for a free estimate.
YOU WILL SAVE MONEY ON RUSTPROOF METAL WINDOWS
Insist on RUSTPROOF—Made only by the Rustproof Metal Window Co.
We supply seed flats for greenhouses, growers, etc. - 3 inch, 20c each; 4-inch, 25c each.

BUILDERS SASH & DOOR
LIMITED
850 GARBALLY RD. 2-3171 - 2-3172
RETAIL STORE OPEN SATURDAYS 'TIL 12.30

MAHOGANY DOOR SPECIAL
6 only, 2'8"x6'8" $9.00
7 only, 2'0"x6'6" $7.50

MIX-KWIK
Dry-mix concrete—just add water.
Per bag, covers 4 sq. ft., 2" thick, each $1.20
Ideal for cementing clothes line poles, fence posts or any small cement job.
Dry-mix patch—just add water. Per bag, covers 8 sq. ft., ½" thick, each 95c
Used for smooth topping on concrete, setting drain pipes, repairing stucco, etc.

Everything to Build Anything
SIDNEY LUMBER Limited
2333 Government St. 2-5187 2-5188

Robert Walker & Sons
LIMITED
629 David Street Phone 2-3223
SPECIAL ON TILE
4x4 Unglazed Hearth Tile, sq. ft. ..... $ .65
4x4 Glazed Sink Tile, sq. ft. ..... .90
2" Galvanized Down Pipe, 10' 1.60
2" Galvanized Elbows, each ..... .30
4" Clay Drain Tile, per ft. ..... .12
4" Clay Fittings, each ..... .55

FENCING FOR LESS
Plywood Projects and Plans
60 ft. of fencing and nails at $15.50
12'x20' garage, complete $146.50

Saanich Lumber Yards
OPEN ALL DAY SATURDAY
"From Producer to You"
3041 Douglas St. 3-3038; eves. 4-3508

BETTER BUYS in BUILDING SUPPLIES
LANGFORD 8-3451 COLWOOD 8-3612

28 A BUILDING SUPPLIES

YOU'LL GET A BETTER BUY FROM
HICKMAN TYE
OR A HICKMAN TYE DEALER
There's LASTING BEAUTY in
KWIKSET LOCKS
Chrome Kwikset retains its original beauty, does not darken like other finishes. Guaranteed FOR LIFE!
No. 130, 26x26 ..... $4.35 each
No. 130, 26Dx26D ..... 4.35 each
No. 200, 26Dx26D ..... 3.60 each
No. 330, 26x26 ..... 3.60 each
Many other models on display. For lasting beauty buy Chrome locks and latches for your home.
HICKMAN TYE HARDWARE CO. LTD.
1211 Quadra St. Phone 4-8137

RED HAWK CEDAR SHAKES
For distinctive new construction or smart renovation use Red Hawk Cedar Shakes. High insulation value, ease of application, and the beauty of color.
British Columbia Forest Products Ltd.
Phone 2-7221
371 GORGE ROAD E.

R. A. GREEN LUMBER CO. LTD.
SEE OUR
TOP-GRADE FIR LUMBER
PRICED TO SELL
2x3 - 2x4 - 2x6
Dimension
2x8 - 2x10 - 2x12 Joists
6x6 and 6x8 Beams, Posts
1x8 Millrun Shiplap
Galvanized Steel Windows
Eapco Paints and Enamels
BUDGET TERMS - SERVICE

LUMBER BUILDERS' SUPPLIES
Handy Size "Take Home" Panels.
Laminated Plastic Table and Counter Tops—Ready to use.
"Do It Yourself" Aids and Plans.
Metal Trim—Table Legs.
Sander and Polisher Rentals.
SHAWNIGAN LUMBER YARDS
2000 GOVERNMENT ST. 2-7261

DRYSDALE'S
ARBORITE—METAL MOLDINGS
KITCHEN CABINETS
AMEROCK CABINET HARDWARE
GARAGE DOORS—FRENCH DOORS
MONODORS—WEISER LOCKS
GYPROC—GUTTERS—LUMBER
CASINGS—DOOR JAMB
SILLS—MOLDINGS
GLIDDEN PAINT—PLYWOOD
ROOFING—WOODEN SASH
DRYSDALE SASH & DOOR CO. LTD.
1720 COOK ST. 4-4411

THERMADOR
BUILT-IN STOVES AND OVENS
NOTE: We will be pleased to have a representative call to give you full information without obligation. Just send us your name and address.
BAYVIEW WOODWORKERS
Inquiries Invited
360 Bay 4-8531

OUTDOOR LIVING
To make your lawns more attractive, see us for Flagstones—colored or not.
Our staff can give you advice on Patios for outdoor living and costs of your dream in this direction.
At the same time, see our complete line of Building Supplies.
ISLAND BUILDING SUPPLY COMPANY
575 Gorge Road East Phone 2-5178
Opp. B.C. Electric Bus Depot

BAPCO PAINTS
JOHNS-MANVILLE PRODUCTS
LINO FLOORS WALL TILE
PLYWOODS ARBORITE
Order "ALL" Your Building Supplies At
PARKER, JOHNSTON LTD.
1314 Broad Street 2-9181

INTERLOCKING METAL WEATHER STRIPS
FOR ALL TYPES OF WINDOWS AND DOORS
B. T. LEIGH
Venetian Blinds
Metal Weatherstripping
736 Newport 3-9688

28D FURNITURE

6-Piece Dinette Suite $39.50
Very nice Wine Tapestry Convertio. Clean, well sprung $42.50
Nice assortment of Dressers from $12.50
THE BAZAAR
1317 Broad Street 2-2814
6-Piece single Bedroom Suite $85.00
Chrome Table and four Chairs, new $69.50
Walnut Table and four Chairs $45.00
Studio Couch $25.00
PANDORA USED FURNITURE
1050 Pandora Ave. Phone 3-6819
YOU'LL BE AMAZED HOW MUCH you can save on the cost of a new chesterfield by letting our experts reupholster and modernize your present one. Hazel's Chesterfield House 536 Johnson 4-3042.
BETTER CLASS FURNITURE bought, sold and appraised. Appreciate all offers. Hub Furniture, 713 Johnson. 4-6425.
UPHOLSTERY.
Chesterfields re-covered, modernized. Expert workmanship. Free estimates. No down payment. Easy terms. J. A. Quinn & Sons Ltd. 1407 Store St. 4-8612
YOUR MATTRESS REBUILT LIKE new at a genuine saving. Upholstery repairs. Boat cushions to order. Atlas Mattress Shop 2714 Quadra at Hillside 4-4925
MAYNARD & SONS
We Buy and Sell Everything
733 Johnson Phone 4-5921
KILSHAWS AUCTIONEERS
WE BUY — WE SELL
WE APPRAISE
4-6441
THREE - PIECE CHESTERFIELD, cleaned, demothed, sanatized in your home, $12. Work guaranteed. Ambassador Home Service, 2-5532.
FREE!
5-pce. Airfoam Chrome Set with purchase of this Westinghouse 8-cubic ft. push-button defrost refrigerator
$329
AT
HUMBER'S
531 Bastion 3-2111

28D FURNITURE

VOGUE FURNITURE
GOOD USED FURNITURE BARGAINS
860 YATES PHONE 4-3111
UPHOLSTERY CLEANED AND DEmothed in your own home. Donn Carpet Cleaner. 3-4189.
DINING ROOM SUITE, SOLID mahogany, good condition, $95. 141 Robertson Street.
THREE - PIECE CHESTERFIELD suite, $70. Phone 3-7727.
BLONDE BEDROOM SUITE—FIVE pieces, as new, $75. 2-9708.

STANDARD FURNITURE
VIEW ST. SPECIALS!
HOSTESS CHAIRS, reg. $55 ..... $29.75
CELLARETTE (limed oak), reg. $79 ..... 59.00
KIRBY VACUUM CLEANER with attachements (used) 79.00
Plug-in RANGETTE (used) 30.00
STANDARD FURNITURE
View Street
Bargain Basement
Downstairs in Scollard Bldg., View St. just up from Douglas

TRADE-IN VALUES
2 tri-lite lamps ..... $ 9.50
Kitchen table, 2.0x3.0 ..... 8.00
Monarch icebox 26.50
Natural-finish 5-piece kitchen suite 35.00
2-piece tapestry chesterfield suite 39.00
1 chesterfield bed 49.50
1 blonde mahogany china cabinet 59.50
4-piece ivory bedroom suite, complete 65.00
4 walnut Windsor chairs 29.50
Chesterfield chairs 5.00
Combination wood - coal - gas range 45.00
Wood and coal range 35.00
HOME FURNITURE
825 FORT ST. 2-5138
Light mahogany Chisholm radio combination, 3-speed $139.50
Gibson refrigerator (with deep-freeze locker) $195.00
Red maple table and 4 chairs, like new $87.50
5-piece light oak bedroom suite with radio headboard and Mr. & Mrs. dresser $175.00
2-piece converto suite in a modern tapestry $110.00
HOLLAND BROTHERS & CO.
824 Fort Street 3-0913

REAL BARGAINS FROM OUR TRADE-IN DEPT.
1 5-drawer walnut dresser, large mirror $22.50
1 4-piece walnut bedroom suite complete with spring-filled mattress and ribbon spring $99.50
1 6-piece genuine walnut modern dinette set $119.50
1 davenport with bedding compartment $19.50
1 2-piece rust velour chesterfield suite, excellent condition $94.50
Also good used washers, coal and wood ranges, electric ranges, etc., at bargain prices.
We will trade in your old furniture. Suitable terms gladly arranged.
VOGUE FURNITURE
"Out of the High-Rent District"
Phone 4-3111 860 Yates near Quadra

28E MUSICAL INSTRUMENTS

FOR RENT — SMALL LE SAGE piano and bench, recently polished and reconditioned like new. May purchase later if desired. 3-0248, 4-1129.
HOHNER PIANO ACCORDION, 120 bass, with couplers. Brand new cost $230, will sacrifice $169.50. Terms. 3-0248, 4-1129.
BALDWIN, BELL, HEINTZMAN pianos; Hammond, Baldwin, Estey, Minshall organs, grand pianos. G. Willis, 600 Courtney. 2-4712.
HEINTZMAN & CO PIANOS, NEW and used, for sale or rent. Showroom at Dowell's Warehouse. 3-0248, 4-1129.
FLETCHER BROS. LTD.
IN EXCELLENT CONDITION—Double-neck Magnatone steel electric guitar, 15-watt Foundmaster amplifier, D'Armond foot volume control, west tremolo. 3-4045.
ENQUIRE ABOUT HIGH FIDELITY "SPECIAL" HARMONY HOUSE
912 DOUGLAS 2-9405
R.C.A. RADIO-TELEVISION COMBination, 21 inch, as new, cost $700. Substantial reduction for cash. Phone 9-4264.
WANTED TO BUY—GOOD PIANO, small size preferred; not over $200. 3-0248, 4-1129.
PIANO AND BENCH, GOOD CONdition, $100, $50 down, balance arranged. Phone after 5 p.m. 4-3315.
PROFESSIONAL INSTRUCTION
BERNIE PORTER
MUSIC STUDIO PHONE 2-9542
120 - BASS PIANO-ACCORDION (small size), nearly new, perfect condition, $135, some terms. 2-0634.
HARMONY HOUSE
912 DOUGLAS

WARD'S ANNIVERSARY SALE
ENDS SATURDAY, 18th
RECORDS ⅓ OFF!
WARD'S MUSIC LTD.
1220 BROAD STREET 2-8146
Stores in Victoria and Vancouver

28F TELEVISION and RADIO SALES and SERVICE

AILING PICTURE TUBE SAVE 75%
Ask Your TV Service Man to Have Your
KINESCOPE REPAIRED
Or Reactivated
THE T.T.S. WAY
Yes, through your favorite TELE-VISION SHOP. TELE-TECH SERVICES can cure over 80% of KINESCOPE failures and guarantee them with a 90-day certificate.
922 MEARES ST. 4-7512
TELE TECH SERVICES
MAIS ELECTRIC
FOR FAMOUS NAMES IN T.V.
SYLVANIA
MOTOROLA
ADMIRAL
Easy Terms—Liberal Trade-in Allowance on Your Old Radio
"Where Service Is Our Motto"
1821 Cook St. Phone 2-4131, 2-8790
Plenty Free Parking Space
CHANNEL MASTER
TV Antennas and accessories are made especially for your locality. THE CHAMPION SUPER RAINBOW, Z MATCH, YAGIS AND FOLDED V are a few designed for you by CHANNEL MASTER
Call your TV Dealer or Installer TODAY!

T.V. with Lee

WILL ROGERS JR. STARS IN C-11 PLAY AT 9 TONIGHT

"DEATH" OF A SPACEMAN—Spacemen may come and spacemen may go but it seems as though frontiersmen can go on forever, especially in the hearts of the young.

This is the sad story learned recently by Lyn Osborn of "Space Patrol" fame, only a short while back one of TV's biggest idols to the small fry.

As recounted by United Press' Hollywood correspondent Aline Mosby, "spaceman" Osborn made an unhearalded crash-landing some 14 weeks ago when his sponsors wanted another type of show. It seems as though the fickle moppets, suddenly tired of outer space, decided to trade in their space guns and space helmets for the coonskin cap of "Davy Crockett."

Today Osborn's rocket ship, Terra V, stands dusty and unwanted in a scenery shed at ABC-TV studios. Lyn, meanwhile, stands in line every Friday to collect his $30 unemployment insurance.

★ ★ ★

This must be difficult on the ego, for only a short while back Osborn was making $40,000 a year from salary and cuts from "Space Patrol" space suits, helmetes, ray guns and other items sold to the children.

The actor started "Space Patrol" fresh from dramatic school, and quickly rose to fame. For five years on TV and four on radio he was a star of outer space. Film stars begged for his autograph, children trailed him down the street.

"Today," reported Miss Mosby, "as we strolled through Beverly Hills, not one moppet besieged him."

"Anybody want to buy 500 eight-by-ten fan pictures of me as a space cadet?" the deposted 30th century hero mourned.

"I'll trade them for a couple of Davy Crockett pictures. The rate of exchange has gone up."

Kiddies' Korner

5.00: Maggie Muggins, **Channel 2**; Pinky Lee, **4**; Cartoons, **11.**
5.15: Uncle Chichimus, **Channel 2**; Cartoon Carnival, **11.**
5.30: Howdy Doody, **Channels 4** and **2**; Stan Boreson, **5**; Western movie, **11.**
6.00: Gardner's Garage, **Channel 4**; Sheriff Tex, **5.**
6.30: Cartoon Time, **Channel 12.**
6.45: Tim McCoy, **Channel 4.**
7.00: Wild Bill Hickok, **Channel 5**; Renfrew of the Mounted, **11**; Hopalong, **13.**
8.00: Rin Tin Tin, **Channel 5**; Dick Tracy serial, **13.**

Sport

7.00: Ralph Tiger Jones meets Ernie Durando in a 10-round bout in New York via **Channel 4.** Both are middleweights, both are unrated.
9.00: Baseball: Seattle hosts San Francisco, **Channel 13.**
9.30: Collingwood Legion and North Stars open Vancouver TV baseball season now on **Channel 2.** Games to be covered are those of the Vancouver Senior City Amateur Baseball League. Bill Good and Bill Stevenson will carry the commentary.
10.15: Sports show, **Channel 4.**
11.40: Bill O'Mara's sports screen, **Channel 5.**

Headliners

7.30: Shows at this time are Conrad Nagel Theatre, **Channel 2**; Charles Herring's Early Edition on **Channel 5**; and Ed Murrow's Person to Person on **Channel 11.**
7.45: John C. Swayze brings up-to-the-minute news on **Channel 4** while the grow-on-you-quickly Ames Brothers cavort and sing on **Channel 12.**
8.00: On **Channel 11** Mama watches a squabble between her children end when Nels backs up Katrin.

At the same time My Hero comedy on **Channel 12** sees Beanblossom's boss getting a thorough going-over by his aunt and financial backer. She doesn't think much of the way Mr. Thackery is running the business.

Other shows at this time include Midwestern Hayride on **Channel 4.**

8.30: Preston Foster, as Waterfront's Cap'n John, has to rely on homing pigeons to track down the abductors of a friend's son. "Homing Flight" will be seen ride on **Channel 4** and **2.**

On **Channel 11,** Topper comes to grief with his insurance company when comely "ghost" Marion Kerby attempts to cash in something "extra" on his policies towards a mink.

Meanwhile Life of Riley shows on **12** with William Bendex, and Inspector Mark Saber probes the trail for a woman's missing husband on **Channel 13.**

9.00: Will Rogers Jr., steadily searching for his own particular place in the sun, stars in **Channel 11's** Playhouse of Stars, "A Mule for Santa Fe." The story concerns a father and son searching for a mule needed in their trek to Santa Fe—but evil-doers intervene.

Meanwhile The Big Story on **Channel 4** stars Claudia Morgan in "Born—A Son." The plot concerns reporter Helen Waterhouse in a real-life drama, whose interest prevents a deaf-mute couple from losing their infant son.

At the same time Ozzie and Harriet give their son Ricky a free hand to make all his own decisions. This, on **Channel 5.**

On **Channel 12** Mr. and Mrs. North receive unexpected help from a 12-year-old nephew in tracking down a murderer.

The Frigidaire Show can be found on **Channel 2.**

9.30: How real is the fictitious Phoebe Goodheart? Editor Fosdick thinks she is very real indeed when a grateful reader bequeaths her a million dollars. Dear Phoebe plays on **Channel 4.**

At the same time **Channel 5's** City Detective looks into the case of "Man Down, Woman Screaming."

On **Channel 11** Our Miss Brooks becomes involved with a troupe of hillbilly entertainers.

Meanwhile, on **Channel 12,** an older Topper comedy can be seen, entitled "Topper's Highland Fling," wherein he gets news that he has inherited a fortune in Scotland.

10.00: Shows at this hour include Eddie Fisher's songs on **Channel 4**; The Line-Up Drama on **11** and Mr. D. A. on **5.**

10.30: Highlights at this time are Jack Webb's Badge 714 on **5**; Sam Rinaker's news on **11,** and Victory at Sea on **4.** This last is called "Return of the Allies" and depicts the fighting for Luzon plus some films of Jap suicide attacks on the American fleet.

11.00: The Whistler drama can be found on **Channel 5.**

Theatre

TONIGHT'S MOVIES

6.45: Channel 12—"Oriental Evil," filmed in Japan, is about a girl who sets out to find her brother's murderer and remains to become involved with a smuggling ring.

10.00: Channel 12—George Raft and June Havoc star in "Intrigue," about a scoundrel smuggling food originally meant for China's hungry millions.

10.45: Channel 11—Irene Rich is the star of "Queen of the Yukon," adapted from the Jack London novel.

11.00: Channel 2—Shakespeare lovers may find Macbeth" the best movie bet of the night. It stars Orson Welles and Jeanette Nolan.

Channel 4—Joel McCrea and Frances Dee carry the lead roles in "Four Faces West," about a man hunt and a film that should enchant followers of western actions.

11.30: Channel 13—A Texas Ranger hunts the slayer of his brother in "Border Rangers."

11.45: Channel 5—Paul Lukas and Mary Anderson star in "Whispering City," the story of a reporter hunting up the facts of a hushed-up murder.

Tonight's Programs

ALL TIMES ARE LOCAL — CHANNELS RESERVE RIGHT TO MAKE LAST-MINUTE CHANGES

	CBUT Vancouver Channel 2	KOMO-TV Seattle Channel 4	KING-TV Seattle Channel 5	KTNT-TV Tacoma Channel 11	KVOS-TV Bellingham Channel 12	KTVW-TV Tacoma Channel 13
6.00	Concert	Gardner's Garage	Sheriff Tex	Cowboy Theatre	Biff Baker	Movie
6.15	Concert	Gardner's Garage	Sheriff Tex	Cowboy Theatre	Biff Baker	Movie
6.30	Concert	Gardner's Garage	Sheriff Tex	Doug Edwards	Cartoons	Movie
6.45	CBC News	Tim McCoy	Sheriff Tex	Perry Como	Family Theatre	Movie
7.00	Almanac	Fights	Wild Bill Hickok	Renfrew of the Mounted	Family Theatre	Hopalong
7.15	Almanac	Fights	Wild Bill Hickok	Person to Person	Family Theatre	Hopalong
7.30	Conrad Nagel Show	Fights	Early Edition	Person to Person	Family Theatre	Hopalong
7.45		Camel News	Early Edition		Ames Bros.	Hopalong
8.00	Midwestern Hayride	Midwest Hayride	Rin Tin Tin	Mama	My Hero	Dick Tracy
8.15		Midwest Hayride	Rin Tin Tin	Mama	My Hero	Dick Tracy
8.30	Dear Phoebe	Waterfront	To Be Announced	Topper	Life of Riley	Mark Saber
8.45	Dear Phoebe	Waterfront	To Be Announced	Topper	Life of Riley	Mark Saber
9.00	Frigidaire Show	Big Story	Ozzie & Harriet	Star Playhouse	Mr. & Mrs. North	Baseball: Seattle vs. San Francisco
9.15	Frigidaire Show	Big Story	Ozzie & Harriet	Star Playhouse	Mr. & Mrs. North	Seattle vs. San Francisco
9.30	Baseball	Dear Phoebe	City Detective	Our Miss Brooks	Topper	
9.45	Baseball	Dear Phoebe	City Detective	Our Miss Brooks	Topper	
10.00	Baseball	Eddie Fisher	Mr. D.A.	The Lineup	Candlelight Thtr.	Seattle vs. San Francisco
10.15	Baseball	Red Barber	Mr. D.A.	The Lineup	Candlelight Thtr.	Seattle vs. San Francisco
10.30	Baseball	Victory At Sea	Badge 714	News	Candlelight Thtr.	
10.45	Baseball	Victory At Sea	Badge 714	Late Show	Candlelight Thtr.	
11.00	Movie "Macbeath" (Orson Welles)	Movie "Four Faces West"	The Whistler	"Queen of the Yukon"		Seattle vs. San Francisco
11.15			The Whistler			Movie "Border Rangers"
11.30			World Today	"Queen of the Yukon"		"Border Rangers"
11.45			Movie			"Border Rangers"
12.00		"Four Faces West"	"Whispering City"	"Queen of Yukon"		"Border Rangers"
12.15		Ball Scores	"Whispering City"	Ball Scores		"Border Rangers"
12.30						
12.45						

Early Saturday Programs

	CBUT Vancouver Channel 2	KOMO-TV Seattle Channel 4	KING-TV Seattle Channel 5	KTNT-TV Tacoma Channel 11	KVOS-TV Bellingham Channel 12	KTVW-TV Tacoma Channel 13
9.00						
9.15						
9.30		Color Test				
9.45		News Headlines				
10.00		Pinky Lee				
10.15		Pinky Lee		News; Previews		
10.30		Paul Winchell		Autorama		
10.45		Paul Winchell		Dizzy Dean	Baseball	
11.00	Test Pattern	Funnyboners	Rainbow Theatre	Baseball: Boston vs. Cleveland	Boston vs. Cleveland	
11.15	Test Pattern	Funnyboners	Rainbow Theatre			
11.30	Test Pattern	Space Cadet	Rainbow Theatre	Boston vs. Cleveland	Boston vs. Cleveland	
11.45	Test Pattern	Space Cadet	Rainbow Theatre			
12.00	Test Pattern	Color Test Films	Rainbow Theatre	Boston vs. Cleveland	Boston vs. Cleveland	
12.15	Test Pattern	Color Test Films	Rainbow Theatre			
12.30	Test Pattern	Color Test Films	Rainbow Theatre	Boston vs. Cleveland		
12.45	Test Pattern	Color Test Films	Rainbow Theatre			
1.00	Test Pattern	Color Test Films	Rainbow Theatre	Boston vs. Cleveland	Boston vs. Cleveland	
1.15	Test Pattern	Color Test Films	Rainbow Theatre			
1.30	Test Pattern	Color Test Films	Rainbow Theatre	Boston vs. Cleveland	Boston vs. Cleveland	
1.45	Test Pattern	Color Test Films	Rainbow Theatre			
2.00	Test Pattern	Color Test Films	Rainbow Theatre	NCAA Track and Field	Boston vs. Cleveland	
2.15	Test Pattern	Color Test Films	Rainbow Theatre			
2.30	Test Pattern	Color Test Films	Rainbow Theatre	Lone Ranger	Test Pattern	
2.45	Test Pattern	Color Test Films	News	Lone Ranger	Test Pattern	
3.00	Test Pattern	Color Test Films	Sky King	Box 11, RFD	Test Pattern	
3.15	Test Pattern	Color Test Films	Sky King	Box 11, RFD	Test Pattern	
3.30	Test Pattern	Color Test Films	Cartoons	Movies	Test Pattern	
3.45	Test Pattern	Color Test Films	Cartoons	Movies	Test Pattern	
4.00	Test Pattern	Mr. Wizard	Tomorrow	Movies	Matinee	
4.15	Test Pattern	Mr. Wizard	Tomorrow	Movies	Matinee	
4.30	Lassie	Soapbox Derby	Bar 5 Theatre	Movies	Matinee	
4.45	Lassie	Soapbox Derby	Bar 5 Theatre	Movies	Matinee	
5.00	Wild Bill Hickok	National Golf Finals	Bar 5 Theatre	Movies	Matinee	Let's Look At America
5.15	Wild Bill Hickok	National Golf Finals	Bar 5 Theatre	Movies	Matinee	Let's Look At America
5.30	Disneyland		Buffalo Bill	Movies	Matinee	
5.45	Disneyland		Buffalo Bill	Movies	Matinee	

28F TELEVISION and RADIO SALES and SERVICE

THEY MAY LOOK ALIKE BUT ALL ANTENNA ARE NOT
SIMS FLYING V's
DON'T BE MISLED BY APPEARANCE. ONLY SIMS FLYING V's CAN GIVE YOU TOP QUALITY AND LASTING PERFORMANCE. MADE IN B.C. FOR LOCAL CONDITIONS.
SPECIFY SIMS FLYING V's
LOOK AT THE CARTON
KENT'S LTD
RADIO AND TV SALES AND SERVICE. BATTERIES FOR MOST MAKES OF PORTABLES
742 FORT
SALES 3-7104 SERVICE 3-3513
TV AND ANTENNA INSTALLATIONS; servicing by experienced technicians. Work guaranteed. 24-hour service. Crusaders TV Service Co. 4-8473 nite. 2-0765 day.
USED COMBINATION RADIO AND record players. Coast Electronics, 1100 Pandora. 3-5544.

28F TELEVISION and RADIO SALES and SERVICE

ATKINSON & PEARCE
Guaranteed Service and Repairs to all makes of radio and TV
2-8521 620 Fort Street
EXPERT TELEVISION AND RADIO REPAIRS. KING TELEVISION & RADIO 756 JOHNSON (FORMERLY JACK'S AUTO RADIO). 4-9913
TV SERVICE AND REPAIRS. Your Leeds satisfied by qualified TV technicians. Phone BUTLER BROTHERS at 3-6911.
G.E. CONSOLE WITH BOOSTER and all-channel antenna, $285. Phone 4-6185.
CUSTOM 1954 FORD RADIO, $75. Phone 9-3069 after 6.
FOR BEST TV INSTALLATIONS call Edward Drew. 745 View. 2-8511
SEE MURPHY ELECTRIC FOR lighting fixtures. 715 View. 4-1713.
RELIABLE TV. RADIO REPAIRS. R.K. Radio, 745 View, 3-7021, 8-1076.

28G REFRIGERATOR SALES and SERVICE

BEAUTIFUL GIBSON FREEZER, 11 cu. ft., never used, 5-year guarantee. To settle estate, $325 (worth $475. H. R. Sands, R.R. 1, Cobble Hill (Lower Mill Bay Road), evenings, week-ends only.
REFRIGERATORS—FULLY AUTOmatic, up to $100 trade-in allowance. Eagle Sales, 1016 Fort. 2-3923.

28H SPORTING GOODS SALES and SERVICE

SPORTSMEN!
The latest guns and rifles on display at our booth in the Sportsmen's Show—see you there.
ROBINSON'S
1307 Broad St. 3-6212

28K BICYCLES and MOTORCYCLES

BICYCLES, THREE-SPEED, $39.50; new tires, $1.95; new tubes, 95c; bicycles, all sizes; repairing while you wait. Aaronson's, 585 Johnson.

28K BICYCLES and MOTORCYCLES

YOU'LL FILL YOUR HOURS WITH wholesome sport when you swing onto the saddle of a peppy motorcycle from us. Used and new guaranteed models available, easy terms, free instruction.
BROOKLANDS MOTORCYCLE SALES and SERVICE LIMITED
937 Fort St., Victoria—3-5926
FOR PASSING!
Reward your child with a new C.C.M. or Raleigh bicycle for passing at school. Best selection—convenient terms.
ROBINSON'S
1307 Broad St. 3-6212
GENT'S C.C.M. BICYCLE, LIKE new. Has all necessary equipment. Can be seen. $32.50 Wright, 4-5901.
FOR SALE—C.C.M. GIRL'S BIcycle, good condition, $25. 2-8552, 10 a.m. to 5 p.m.
1954 B.S.A. BANTAM, $190. 3236 Doncaster. 3-5273.
1953 98-C.C. N.S.U., NEW CONDITION. 2-5655.

28K BICYCLES and MOTORCYCLES

1952 FRANCIS-BARNETT 125 C.C. motorcycle, excellent condition, $225. Phone 7-2605.
QUICK REPAIR SERVICE. OVERseas Cycles, 624 Fisgard. 2-0232.
LADY'S RALEIGH BICYCLE, LIttle used. 2-3350.
LES BLOW
Wants your motorcycle as a trade-in on either a used or new B.S.A., Triumph, A.J.S., Matchless, Vincent or B.M.W.
Get a Motorcycle and Cash for Your Car.
Our repair department is operated by mechanics with qualifications not equaled in this city
LES BLOW'S MOTORCYCLE SALES
2647 Douglas 4-7843

28L STOVES and FURNACES

"PACIFIC"
The famous sealed-in-steel furnace and oil units that cannot smoke. Gives you a lifetime's satisfaction.
PACIFIC SHEET METAL WORKS LTD.
1009 Yates 2-3169
VICTORIA FOUNDRIES LTD., 621 Princess Ave. "Radio" all cast and steel furnaces and sawdust burners. Stove, furnace, sawdust burner parts. Castings made to order. 4-2124
BARGAINS IN USED RANGES. Electric three-burner and deepwell cookers $65. Three burner gas $65. Small Clare Jewel coal and wood $45. Eagle Sales, 1016 Fort. 2-3923.
USED OIL BURNERS, SAWDUST burners and furnaces. Apply Model Sheet Metal, 2010 Douglas. niture, 541 Johnson St.
FURNACES INSTALLED AND REpaired. Shaw Sheet Metal, 2116 Government. 2-2342 days. 9-3148 nights.
STOVES AND FURNACES — USED extended models, coal and wood ranges, $20 and up. Eagle Sales, 1016 Fort. 2-3923.
TRIUMPH MOGUL HOT-WATER heating boiler, will handle from 200 to 280 feet radiation.
SOUTHALL'S, 745 Pandora, 4-2961.
GURNEY WHITE ENAMEL ANNEX kitchen heater, as new, $49.50.
SOUTHALL'S, 745 Pandora, 4-2961.
ONE GURNEY GAS RANGE, AS new (four-burner), $115.
SOUTHALL'S, 745 Pandora, 4-2961.
SECOND-HAND COAL STOKER, steel and cast iron furnaces. 825 Broughton. 4-9391.
FURNACE REPAIRING AND INstallation, air-conditioning. Free estimates. Hugh Neuman, 4-2008.
GET NICKEL-PLATED PIPES FOR your new oil-burner stove. Ask your stove dealer for them.
FOR SALE—LOVELY GAS TABLEtop McClary stove, as new, $125. 2-5701.
FAWCETT WHITE ENAMEL OIL range, all cast, $75. 3-3262.

28M MACHINERY

FOR RENT
Compressors, Concrete Breakers
Rock Drills, Pumps, Mixers
I.E.L. Chain Saw Agents
Alf. Becker, 2981 Tillicum Rd., 4-6414
TWO-DRUM WINCH, GOOD CONdition $1,000; also Hayes 12-ton trailer with 8-25 rubber, $1,000. Phone 9-3392.
RENT-A-TOOL
3102 Shelbourne 2-2214

28N GARDENS and SUPPLIES

TRUE LIQUID FERTILIZER FOR lawns and gardens—2,000 sq. ft. $6, 4,000 sq. ft. $11, at $2 per 1,000 sq. ft. Over.
WALKER'S "FERTIL-ADE"
For Free Estimate Phone 4-7104
COME TO JENNINGS' GOOD quality bedding plants, tuberous begonias, geraniums,

IN TUNE WITH THE TIMES

These program listings are as supplied by the stations themselves and The Times is not responsible for last minute changes or other alterations (Pacific Daylight Time)

FRIDAY NIGHT PROGRAMS

CKDA 1280 kc	CJVI 900 kc.	CBU 690 kc.	KIRO 710 kc.	KOMO 1000 kc.	CJOR 600 kc.	CKWX 980 kc.	
6.00 News; Sport	Damon Runyon Theatre	Rawhide	Ed R. Murrow	Baker's Notebook	Easy Listening	News; Sports	6.00
6.15 Melody Milestones	Fibber McGee	Roving Reporter	Pacific News	News	Easy Listening	Ballroom	6.15
6.30 News; Milestones	Gildersleeve	Club Date	Harmon Sports	Stock Market	Fibber McGee	News; Ballroom	6.30
6.45 Melody Miletsones		Sports Review	Frank Goss	Elmer Petersen	Great Gildersleeve	Ballroom	6.45
7.00 News; Cash Clues	Dick Batey News	News: Roundup	Perry Como	Fights	Gillette Fights	News: Weather	7.00
7.15 Cash Clues; 3 Suns	Curtain Time	Talk	Lowell Thomas	Fights	Gillette Fights	Ballroom	7.15
7.30 Vera Lynn	Curtain Time	London Prom	Amos 'n Andy	Sports Hi-lites	Gillette Fights	Sports Parade	7.30
7.45 Vera Lynn	M. V. Chesnut	Concert	Amos 'n Andy	Sports Hi-lites	Gillette Fights	Sports Parade	7.45
8.00 News; Outdoors	News; Weather	London Prom	Judge Long	Dave Garroway	News: City Mike	News	8.00
8.15 Tel-Opinion	Vienna Dreams	Concert	KIRO Presents	Dave Garroway	Racing Hilites	Cecil Solly	8.15
8.30 Barn Dance	Guy Lambardo	Vancouver Theatre	Godfrey Digest	Music For America	Sentenced	Red Skelton	8.30
8.45 Barn Dance	Guy Lambardo	Vancouver Theatre	Godfrey Digest	Music For America	Sentenced	Red Skelton	8.45
9.00 News; Old Fisherman	Favorite Story	Nation's Business	Tennessee Ernie	News	Take It From Here	News; Munroe	9.00
9.15 Show Time	Favorite Story	John Fisher	Tennessee Ernie	Man's Family	Take It From Here	Vaughn Munroe	9.15
9.30 Show Time	Lacrosse	Sports Page	Tennessee Ernie	Dinah Shore	Vic Waters	City Editor	9.30
9.45 Show Time	Lacrosse	Sports Page	Bing Crosby	Frank Sinatra	Vic Waters	City Editor	9.45
10.00 News; Weather	Lacrosse	News	Swap 'n Shop	Garroway	News; Around Home	News	10.00
10.15 House Party	Lacrosse	Bob Invitation	Martin Tobin	Garroway	Emberglow	Music For Dreaming	10.15
10.30 House Party	News; Weather	Curtain Melodies	Martin Tobin	Garroway	Emberglow	Close of Day	10.30
10.45 House Party; Sports	Ted Talks Fishing	Curtain Melodies	Martin Tobin	Garroway	Emberglow	Chapel Chimes	10.45
11.00 News; House Party	News; Sports	Midnite Concert	World Final	News	News; Doghouse	News Sport	11.00
11.15 House Party	Starlight Serenade	Midnite Concert	Dance Time	Local News	Doghouse	Murder at Midnight	11.15
11.30 House Party	Starlight Serenade	Midnight Concert	Dance Time	Ed Clifford	Doghouse	Murder at Midnight	11.30
11.45 House Party	Starlight Serenade	Concert; News	Dance Time	Ed Clifford	Doghouse	Date With Bob	11.45

SATURDAY PROGRAMS

CKDA	CJVI	CBU	KIRO	KOMO	CJOR	CKWX	
8.00 News; Sports	News; Breakfast	News; Bill Good	Reville News	Country Fair	News	News Sports Desk	8.00
8.15 Dave Hill Show	Walt's Breakfast	Stu Davis	Grange Dateline	Country Fair	Time and Tunes	Barney Potts	8.15
8.30 News; Dave Hill	News; Breakfast	Stu Davis	Grange Forum	Country Fair	Billy Browne	News; Potts	8.30
8.45 Roving Reporter	Walt's Breakfast	Preview	March Time	News	Billy Browne	Barney Potts	8.45
9.00 News; Lombardo	Sing Song	News Comment	Ralph Story	Local News	Billy Browne	News; Potts	9.00
9.15 Guy Lombardo	Sing Song	Maxine Ware	Robert Q. Lewis	Safety Club	Billy Browne	Barney Potts	9.15
9.30 Housewives' Holiday	Eddie Fisher	Stamp Club	Robert Q. Lewis	Story Lady	Sammy Kaye	Cisco Kid	9.30
9.45 Housewives' Holiday	Eddie Fisher	Calling All	Robert Q. Lewis	Pet Club	Sammy Kaye	Cisco Kid	9.45
10.00 News; Party Line	News; Six For One	Postmark U.K.	Story Master	Book Carnival	Frank Sinatra	News; Superman	10.00
10.15 Party Line	Six For One	Postmark U.K.	Story Master	Songs, Stories	Homemakers	Superman	10.15
10.30 Party Line	Flying Fingers	World Church News	Gunsmoke	Mary McBride	Homemakers	Today's Hits	10.30
10.45 Party Line	Flying Fingers	News; Weather	Gunsmoke	Pee Wee Show	Homemakers	Today's Hits	10.45
11.00 News; Western Star	News; DVA Show	Boyd Neal Opera	KIRO Calling	Road Show	News. Take It Easy	News; Today's Hits	11.00
11.15 Junior D.J.	DVA Show	Boyd Neal Opera	KIRO Calling	Road Show	Take It Easy	Today's Hits	11.15
11.30 All Star Review	DVA Show	Boyd Neal Opera	Galen Drake	Road Show	Take It Easy	Pun Parade	11.30
11.45 All Star Review	DVA Show		Galen Drake	Road Show	Take It Easy	Pun Parade	11.45
12.00 News; Top 50	News; Weather	Boyd Neal Opera	KIRO Presents	Road Show	News	News and Weather	12.00
12.15 Top 50	Matinee	Boyd Neal Opera	KIRO Presents	Road Show	Racing Hilites	Rhythm Pals	12.15
12.30 News; Sports	News; Sports	Grease Paint	Farm News	Agriculture	Kiddie Karnival	News; Rhythm Pals	12.30
12.45 Top 50	Matinee	Grease Paint	Garden Gate	Farm Forestry	News; World Today	Rhythm Pals	12.45
1.00 News; Top 50	On Stage	Music Diary	News	Farm Show	Council of Women	News; Baseball	1.00
1.15 Top 50	On Stage	Music Diary	KIRO Calling	Farm Show	Club Notes	Major League Baseball	1.15
1.30 Top 50	Russ Morgan	Maturity Stakes	Housewives	Road show	Club Notes	Major League Baseball	1.30
1.45 Top 50	Russ Morgan	Maturity Stakes	Housewives	Road Show	News	Major League Baseball	1.45
2.00 News; Top 50	News; Six For One	Ballet Club	Treasury Show	Road Show	U.S. Army Band	Major League Baseball	2.00
2.15 Top 50	Six For One	Ballet Club	Treasury Show	Road Show	U.S. Army Band	Major League Baseball	2.15
2.30 Top 50	Winterhaulter	Songs to Grow On	Treasury Show	Road Show	Belmont Stakes	Major League Baseball	2.30
2.45 Top 50	Winterhaulter	Frogmen Time	Treasury Show	Road Show	Belmont Stakes	Major League Baseball	2.45
3.00 News; Baseball	Western Waxworks	News, Week-end	Reading For Fun	Road Show	Lorne's Idea	Major League Baseball	3.00
3.15 Jr. League Baseball	Western Waxworks	Modern Gypsy	Olympia Report	Road Show	Lorne's Idea	Major League Baseball	3.15
3.30 Jr. League Baseball	Western Waxworks	Sport's College	News; KIRO Calling	Road Show	Lorne's Idea	Ballroom	3.30
3.45 Jr. League Baseball	Western Waxworks	This Week	KIRO Calling	Road Show	Lorne's Idea	Ballroom	3.45
4.00 News; Baseball	Now and Then	Musical Program	KIRO Calling	News	News; Mostly Music	Make Believe Bllrm	4.00
4.15 Jr. League Baseball	Now and Then	Roving Reporter	KIRO Calling	Kaltenborn	Mostly Music	Make Believe Bllrm	4.15
4.30 Kiddie Kapers	Now and Then	Sons of Saddle	KIRO Calling	Window on World	Cuckoo Clock	Make Believe Bllrm	4.30
4.45 Kiddie Kapers	Now and Then	Sons of Saddle	KIRO Calling	Museum Chats	Cuckoo Clock	Make Believe Bllrm	4.45
5.00 News; Sheriff	Voices of Melody	I Ask You	News; KIRO Calling	Heart of News	Easy Listening	Make Believe Bllrm	5.00
5.15 The Sheriff	Voices of Melody	I Ask You	KIRO Calling	Heart of News	Racing Hilites	Make Believe Bllrm	5.15
5.30 News; Sheriff	Star Time	Tapscott Singers	KIRO Calling	College Quiz	Easy Listening	Animal Friends	5.30
5.45 The Sheriff	News; Sport	Tapscott Singers	KIRO Calling	College Quiz	Easy Listening	Ballroom	5.45

28X MISCELLANEOUS FOR SALE

CUSTOM 1954 FORD RADIO. $75. Phone 9-3069, after 6.

BOY'S ROLLER AND ICE SKATES. 3-9011.

TWO SETS OF LAWN BOWLS. $25. 1234 Fort St. 4-2843.

SOLITAIRE DIAMOND RING platinum setting, reasonable. 2-1187.

POWER MOWERS FOR RENT. Price's Key Shop, 847 Fort. 4-6221.

PEETZ TACKLE, 574 JOHNSON. Custom rod holders for boats.

TV ANTENNAS, MASTS, ETC., several at bargain prices. 4-5636.

CONNOR WASHING MACHINE, good condition. Phone 2-7971.

FOR PICTURE FRAMING DIGGON'S.

KITCHEN CABINETS VARIETY Wood Products, 133 Kingston. 4-1833.

FOR RUBBER STAMPS, DIGGON'S

VICTORIA PHOTO SUPPLY LTD.

SALE OF CAMERAS
Trade-Ins and Discontinued Models

MOVIE CAMERAS
New Bell & Howell 16-MM. with f1.9 lens, "200" Auto-load, two-lens turret. Reg. $304.50. Special $230
New Keystone 16-MM. with f1.9 lens, "Mayfair" with two-lens turret. Reg. $235. Special $180
New Cine-Kodak Royal 16-MM. with f1.9 lens, magazine load. Reg. $199.50. Special $135
Used Revere 16-MM. with f1.9 lens, magazine load. Special $135
Used Bell & Howell 16-MM. with f1.9 lens, magazine load. Special $140
New Bell & Howell 8-MM. with f1.9 lens, magazine load. Special $135

STERIO CAMERAS
New Sterio Realist, f3.5 lens. Reg. $199.50. Special $135
New Iloca Sterio, f3.5 lens. Reg. $139.50. Special $90
Used Viewmaster Sterio, f3.5 lens. Special $90

35-MM. CAMERAS
Used Voigtlander "Vitessa" f2 lens, complete with case and filters, etc. Special $110
Used Kodak "Retina 11A" f2 lens, complete with case. Special $110
New Practica with f2.8 lens. Reg. $179.50. Special $120
New Super Baldinette, f2 lens. Reg. $124.50. Special $85
New Super Baldinette, f2.8 lens. Reg. $82.50. Special $62.50
Other 35-MM. cameras from $27.50

OTHER CAMERAS
Used Rolleiflex Tessar, f3.5 lens, with case. Special $90
Used Ikoflex Nova, f3.5 lens, with case. Special $79.50
New Rollelcord Tristar, f3.5 lens, with case. Special $90
Other Reflex and folding cameras at various prices.

MISCELLANEOUS
New Project-or-view with case, 200-watt blower-cooled. Reg. $125. Special $75
New Viewmaster Sterio Projector complete with case. Reg. $182.50. Special $125
Used Argus 35-M.M. projector, complete with case. Special $20
New Kodak table viewer. Reg. $50. Special $35
New Viegal 35-MM. enlarger. Reg. $117.50. Special $90
New Primos 35-MM. enlarger. Reg. $127.50. Special $95
(Subject to prior sale.)

VICTORIA PHOTO SUPPLY LTD.
1018 Douglas Street 3-3242
30-Minute Free Parking at Rear

BUTLER BROS. Supplies Ltd.
FATHER'S DAY SUGGESTIONS!
MALL ¼" DRILL $29.50
MALL ¼" PORTABLE SAW (Ball Bearing) $87.50
DRILL PRESS (For ¼" Drill) $22.50
FISH CREEL $6.50
FISHING NET $5.50
BERNZ-O-MATIC BLOW TORCH (With Soldering Tip) $8.95
LUCKY LOUIS FISHING PLUGS $2.95
BETTS' CASTING ROD $9.95
COLEMAN CAMP STOVE $17.95
Many, Many More Gifts to Choose From $1.00 to $10.00
BUTLER BROS. Supplies Ltd.
Keating Crossroad 3816 Quadra St.
Phone Keating 90 3-6911

VERY EXTRA SPECIAL
A de luxe round bobbin gear-drive Singer in a beautiful walnut desk cabinet and stool. Sews forward and reverse—automatic dial tensions—automatic bobbin winder.
Attachments and a sewing course available only at Singers—a guarantee that means what it says.
Retails $294.50, now $264.50
Budget Terms
SINGER SEWING CENTRE
726 Yates Street Phone 3-6513

FATHER'S DAY!
IN DOUBT ABOUT A GIFT FOR THAT WONDERFUL DAD?
VISIT THE STORE WITH
1000 WONDERFUL GIFTS FROM 35c to $99.99
DICKINSON & DUNN
Arena Way back of the Bay

Woodward's
NECCHI BERNINA SEWING CENTRE
SEE OUR MONEY-SAVING VALUES
Used Appliance Showrooms
750 PANDORA 2-8932

28X MISCELLANEOUS FOR SALE

Mc and Mc
FATHER'S DAY GIFT SUGGESTIONS from OUR SPORTING GOODS DEPARTMENT
Sean Thomas ship's clock, 8" with bronze case $49.50
Bayard 8-Day, bronze finish $22.50
Aneroid Barometers $23.50 to $57.00
For the galley, a Coleman two-burner stove. Only $17.95
Or a Coleman Cooler to keep food and beverage fresh and cold. Generous capacity $26.95
Colorful plastic covered kapok cushions, for comfort and safety afloat. $4.75 to $6.75
Salmon trolling rods (glass). $10.50 to $12.60
Penn Reels $6.40 to $19.75
1,000 assorted plugs, spoons, wet flies and small gear.
SPECIAL
"Mac's Squid" Salmon plugs. Now only, Each $1.99
Tackle Boxes, Creels, Nets
MERCURY
The popular outboard power plant 5 h.p. Only $241
While in the store be sure to visit our furniture Dept., 2nd floor.
SHOP FIRST AT Mc and Mc
1400 GOV'T ST. 4-1111

MAIS
1 only, used Elec. Refrigerator 59.50
1 only, used Elec. Refrigerator 69.50
1 only, used Elec. Refrigerator 79.50
1 Enterprise Combination Range, gas and wood 79.50
1 Fawcett used white enamel coal and wood range 69.50
1 only, used McClary Range with Cyclos oil burner 69.50
1 only, six-hole Ice Cream Frig. Freezer 250.00
1 only, 13 cu. ft. Packaway Upright Food Freezer 299.50
1 only, Beach used wood and gas 129.50
1 only, used Electric Refrigerator 129.50
1806 Cook St. 2-8790, 2-4131

REMODELING?
LET US SURVEY YOUR PLUMBING AND HEATING NEEDS. NO COST OR OBLIGATION.
CONSULT US: RE N H A HOME IMPROVEMENT LOAN
C. J. McDOWELL Plumbing & Heating Ltd.
1000 DOUGLAS
Phone 3-4138

$25 For Your Old Boiler
On a new family-size double element SUPER HOT automatic electric storage tank—hot water heater
Regular $117.00
Less trade-in 25.00
ONLY $92.00
Delta Electric
714 Cormorant 4-7416

Trade-In Department
We have a wide selection of Appliances, Furniture and Radios arriving daily at our Trade-In Department, 636 Broughton Street, opposite Coach Lines Depot.
T. EATON CO.
CANADA LTD.

THEY'RE HERE NOW
The beautiful new 1955 International Harvester Refrigerators. See them on display at C Tayler Home Appliances, 1436 Government St., just down from City Hall. Phone 3-3381.
A.B.C. ELECTRIC
Rebuilt Vacuum Cleaners from 19.95
809 Fort Street 4-3113

29 WANTED MISCELLANEOUS

SELL FOR CASH
Think of these facts when you have used furniture, etc., to dispose of. We pay cash before your goods leave your home, we pay all trucking costs, we have established a reputation for fair dealing during almost two decades in business in Victoria.—Thanks, folks!
WALLY GRAY USED FURNITURE
617-619 Johnson Street 2-1631
ISLAND JUNK. BEER BOTTLES, etc., bought. Phone 3-0343. We call.
A HONEY EXTRACTOR. PHONE 8-3294.
USED FURNITURE, TRUNKS. Best deal. Reliable Furniture. 3-6714.
TO SELL GOOD BOOKS CALL 2-1427. Haunted Bookshop, 845 Fort.
WANTED — USED FURNITURE. Holland Bros. & Company, 3-0913.
CARPETORIUM BUYS GOOD USED RUGS. 3-2861.
WANTED, STEEL FILING CABINET. Phone 4-6414.
WANTED — WESTERN SADDLE. 9-1130, evenings.
NURSES' UNIFORMS AND aprons. Phone 4-1743.

30 SWAPS
WILL TRADE GLAZED WALL tile, bathroom, kitchen, fireplace, for lumber and other building materials. 4-0632.

31A POULTRY HATCHING EGGS, ETC.
ACCORDING TO NEW YORK tests DERREEN Leghorns produce a dozen eggs on 5 pounds of feed. For economical egg production get DERREEN Leghorns on your farm now. Summer and fall hatched chicks will make money for you. All eggs from our own stock.
DERREEN POULTRY FARM LTD. SARDIS, B.C.
Canada's Oldest and Largest Leghorn Breeding Farm
H. & N. NICK CHICKS
For best results and larger profits, raise Nicks. Nicks are Leghorns, Hamps, Lez-Hamp, Cross, Austra-Whites, Barred Rocks and White Rocks. Order now.
KRIEGER'S HATCHERY LTD. Aldergrove, B.C.
Phone Aldergrove 3831
FEBRUARY AND MARCH hatched pullets—Hampshires, Leghorn-Hampshire crosses, and other breeds. Get these for early layers. Write for price list.
RUMP & SENDALL LTD. Langley Prairie, B.C.
OUR CHICKS ARE HATCHED from top quality N.H. breeding stock. Hatching eggs. Combs Poultry Farm & Hatchery at Saanichton Keating 189
WANTED — LIVE FOWL AND roasters, top prices paid, weighed on your place. Phone 8-1182.
BUSINESS BRED CHICKS
Immediate delivery on all popular breeds and crosses. Prices on request.
Bolivar Hatcheries Ltd.
Box 860, New Westminster, B.C.

31C CATTLE
EXCELLENT HIGH PRODUCING registered Jersey cow, government tested, due July 7. Fernie Farm. 8-1582.

31F DOGS
AMERICAN COCKER SPANIEL puppy, pedigree stock. Apply 3123 Washington, from 10 a.m. to 8 p.m.
CAIRN TERRIER PUPPIES MELITA Kennels 4028 Raymond. Phone 9-2686.
CROSS-BRED SPRINGER PUPS, feather-legged bantams. Phone 8-7671.

31G CATS
HEALTHY CATS AND KITTENS available to good homes, no small children. C.P.L., 4-9692 or 7-2795.

31H RABBITS
BABY RABBITS—STRONG STRAIN, 75c. 1250 Johnson. 3-2242.

31K PIGS
WEANED PIGS, 8 WEEKS OLD; also brood sow, for sale. 9-2558.

31L CAGE BIRDS and AVARIES
BABY BUDGIES, $3.00. 3-4594. 251 Ontario

31X MISCELLANEOUS LIVESTOCK
FOR SALE—15 ACRES STANDING clover and mixed hay. T. Linter, "Arlow Farm," Noble Rd., Elk Lake.
CUSTOM HAY BALING. JACKSON, 8-2409.

34 HOTELS
THE GLENSHIEL, 605 DOUGLAS. A residential hotel providing every comfort for elderly people. 3-4164.
GLEN COURT HOTEL
$8 a week up. Newly decorated. 707 Blanshard Street. Phone 4-2225.
Ritz Hotel, 710 Fort St.
FURNISHED APARTMENTS AND ROOMS 3-1021
Elevator Service. Permanent or Transient

34A VACATION GUIDE AND SUMMER RESORTS
COME TO SHAWNIGAN BEACH Hotel this spring. One of V.I.'s largest resorts. Dining room open to public. No table reservations required. Rates from $70 week double, including all meals, afternoon tea, use of rowboats, tennis court, mashie golf course. Phone Cobble Hill 48 or write for free booklet.
MILL BAY TOURIST RESORT. 4-star accommodation. Electric and propane ranges, fridges, etc. Safe beach. Fishing, boats and tackle for rent. Located on Saanich Inlet, V.I. Rates weekly, $30 and up. Write R.R. 1, Cobble Hill or phone Cobble Hill 40R-5.
— VESUVIUS LODGE —
In beautiful Vesuvius Bay, Salt Spring Island. Finest meals, good beds, swimming, fishing, tennis, etc. For reservation write or phone Vesuvius Lodge, Ganges 2-K.
GROUSE NEST FOR FINEST meals and accommodation, 18 miles on Sooke Basin, R.R. 2, Victoria, Sooke 59-G.
ANCHORAGE BOAT HOUSE LTD. EXCELLENT SALMON FISHING. Power boats and tackle for rent. Brentwood Bay. Phone Keating 156.
MORGAN HOTEL
Comfort, cleanliness and service. Qualicum 2481.
LOVELY MODERN LAKESIDE home, week, month; also cottage, suit family. Write Winiville, Ganges. Phone 82F.
TILLICUM SEASIDE COTTAGES, Yellow Point Road, R.R. 1, Ladysmith. Phone Nanaimo 787 R-1.
THE CHALET AT DEEP COVE Seaside Resort Hotel, Sidney 62-F.
SEAFRONT CABINS, $15 WEEK. Glensirley, East Sooke. Phone 9-X.
"THE PORT" LODGE
Full details Box 255, Comox, V.I., B.C. Phone Courtenay 197.
SUNNY SHORES CAMP FOR beach picnics, picnics, boats, cottages. R.R. 2, Sooke 24F.
TIDEBROOK HOTEL, ALBERNI, for comfort and service. Private baths. Phone Alberni 1350.
PARK VIEW MOTEL. 4-STAR. Write or phone Parksville 174.
SNACKS, MEALS AND CABINS. Log Cabin Inn, Qualicum.
LET DOGS, CATS HOLIDAY AT Quandalla Kennels. 8-2397.

34B COTTAGES and CAMPSITES
WANTED—2 OR 3-BEDROOM COTTAGE for 2, 3 or 4 weeks in July. Must be near beach. Preferably Cordova Bay or Cadboro Beach. 2-1532 or 2-2848 evenings.

35 BOARD AND ROOM
ATTRACTIVE ACCOMMODATION on Newport Ave. with full board at reasonable rates. Bus stop and near beach. Tray service if desired. 3-5254.
SHARED ACCOMMODATION WITH room and board and nursing care for elderly lady in quiet home. Box 1774, Victoria Press.
GRADUATE NURSE WOULD share upstairs apartment with elderly lady with or without board. Box 1729, Victoria Press.
ROOM AND BOARD, YOUNG GIRL or man. Close in. 2-8609.
CRAIGMYLE, 1037 CRAIGDARROCH. Hot and cold water. 4-0031.

35 BOARD AND ROOM
LARGE ROOMS WITH BOARD IN private home, furnished or unfurnished. 1015 Joan Crescent.
ROCCABELLA, 777 BLANSHARD. Vacant, single room with full board. 4-0030.
FAIRFIELD—GOOD HOME, GOOD food, warm and bright. Single or double. 3-2533.
GOOD HOME AND CARE, PERMANENT, to small boy under 4 years. Box 1771, Victoria Press.
EXCELLENT BOARD AND ROOM, men. 1120 McClure after 4 p.m.
CHEERFUL HOMELIKE TV. 4-3731.
FAIRFIELD — LARGE DOUBLE room, twin beds, breakfast. 3-6997.
SINGLE ROOM, FULL MEALS. Nice guest house. Central. 4-6841.
BOARD AND ROOM WITH HOME privileges. Men only. 2-6355.

36 ROOM AND BOARD WANTED
WORKING MOTHER WANTS good farm or country home, care, for boy seven years old, for summer. Box 1910, Victoria Press.
YOUNG BUSINESS MAN WOULD like room and board or just board with a vegetarian family. Please phone 2-0063.
FOR ACTIVE RETIRED LADY. Please give address in reply. Box 1901, Victoria Press.

37 ROOMS TO RENT FURNISHED
WANTED — GIRL TO SHARE 4-room suite; also sleeping room for working girl. Separate entrance. Phone 2-5548 between 8 and 11 a.m.
1162 McCLURE ST. TWO FURNISHED rooms. Rent $45 per month. Suitable for two ladies. Pemberton, Holmes Ltd., 1002 Government St. 4-8124.
SMALL SLEEPING ROOM. THREE blocks Jubilee Hospital. $26 per month. 1046 Clare Street. Evenings.
FURNISHED SLEEPING ROOM, $20 monthly. 2-4793.

38 HOUSEKEEPING ROOMS TO RENT FURNISHED
BED-SITTING ROOM, CABINET kitchen, sink, hot and cold water, Rangette, heat, light, electricity for cooking supplied. Esquimalt Road. Working couple. $42.50. 3-4470.
LARGE FURNISHED BASEMENT housekeeping room with sink. Private entrance. Everything found. Quiet working person preferred. 1132 McClure Street. Phone 4-3801.
TOURISTS
Quiet, clean accommodation, housekeeping facilities; water in rooms; weekly rates. 1215 Hillside. 2-5832.
TWO ROOMS, PANTRY, CLOSET space, newly decorated, close in. Children welcome. 2-3343 after 4 p.m.
CLEAN, COMFORTABLE HOUSEKEEPING room, block from Parliament Buildings. Everything found. Good service. 3-0486.
HOUSEKEEPING ROOM, CITY, everything found, $25 month; non-drinkers. 859 Cormorant. 4-9934.
FURNISHED ROOMS, EVERYthing supplied, on Government St. 4-7897, after 5 p.m.
3 FURNISHED ROOMS, NO LINEN or dishes. Suit quiet couple. 989 Walnut Ave. 3-6833.
CLEAN HOUSEKEEPING ROOMS, working people preferred. 2663 Blanshard.
LARGE GROUND-FLOOR ROOM, private entrance, sink and cabinets. 2-7667. 210 Government.
FURNISHED HOUSEKEEPING rooms, Waverley Apartments, 1417 Douglas.
HOUSEKEEPING ROOM FOR RENT, furnished. Phone 3-3786.
BRIGHT, CLEAN 2-ROOM SUITE—Near Beacon Hill Park. 2-3646.
FURNISHED HOUSEKEEPING room. 910 Caledonia, near Quadra.
1 LARGE FRONT ROOM, GROUND floor, with sink. 117 Superior St.
LARGE BED-SITTING ROOM AND kitchen. Adults. 2832 Douglas St.
BRIGHT ROOM WITH SINK, SUIT pensioner. 406 Quebec.
FULLY FURNISHED, 3 SMALL rooms. Central. 2-6623.
LARGE, CLEAN, GROUND-FLOOR room, hot and cold water. 2-3295.

39A HOUSEKEEPING ROOMS WANTED, UNFURNISHED

40 FLATS AND APARTMENTS TO RENT, FURNISHED
ATTRACTIVE THREE-ROOM suite, near the Parliament Buildings. Consists of living room, bedroom, kitchen with fridge and stove. Available now at $80 per month. Apply Suite 2 494 Superior Street or Hagar & Swayne Ltd., 4-0531.
WHEN CHANGING YOUR ADdress, be sure to arrange for uninterrupted delivery of your Victoria Daily Times by telephoning 2-3131 Circulation Department.
VERY COSY UPSTAIRS SUITE AT 3024 Jackson St., three large rooms and private bath. Small child welcome. $40. Phone after 5 p.m., 2-3256.
"TWIN CEDARS," 1280 NEWPORT, near Oak Bay beach, suites, day or week. Everything supplied. 3-5411.

40 FLATS AND APARTMENTS TO RENT, FURNISHED
ATTRACTIVE 3-ROOM SUITE — Ground floor. Oil-o-Matic heat, water. Gorge district. Available immediately. 4-2441.
UPPER 4-ROOM SUITE, BUSINESS couple, vacant, $65. 4-7065 after 3 p.m.
ATTRACTIVE TWO-ROOM BACHelor suite, near park. All found, $60. 3-0524.
BED-SITTING ROOM AND KITCHen, all utilities supplied. Automatic heat. Available now. 4-8431.
TWO-ROOM SUITE, CLOSE TO Dockyard. Apply 1357 Esquimalt Road, evenings.
WANTED—A WORKING GIRL TO share two-room suite, close in, low rent. 4-8564.
ONE 2-ROOM AND ONE 3-ROOM suite, fully furnished including linen. 2-5673.
THREE ROOMS, GAS STOVE AND fridge. Quiet adults. 436 Michigan.

40A FLATS AND APARTMENTS TO RENT, UNFURNISHED
2 SPACIOUS SUITES—EACH ONE bedroom, living room, kitchen. Vacant early July. Few steps Beacon Hill Park. Only minutes city centre. Ideal surroundings, good garden. Child welcome. Garage. $65 and $75. After 5.30 p.m., 841 Superior. 4-6118.
NEW DE LUXE APARTMENT building, Beach Drive, sea view, well heated. Close to bus and shopping. Two two-bedroom suites on first and third floors now available. Two bedrooms, living room, kitchen-dinette, four-piece bath, TV plug-in, refrigerator and electric range. Adults. Lease $110 per month. Fraser Biscoe, 576 Yates. 3-9413.
TWO APARTMENTS FOR RENT in new apartment block. Each has living room, bedroom, kitchen and bathroom, fully insulated. Close to Stadacona Park, bus transportation and shopping. Adults only. Phone The Canada Trust Co., 2-8111 evenings, 4-9477.
QUESNEL APARTMENTS, LEE AND Fort Streets — One-bedroom suite, immediate occupancy, $70. Self-contained, complete with refrigerator, range, automatic heat. Close to Jubilee Hospital. Brown Bros. Agencies Ltd., 1125 Blanshard St. Phones 3-1183, 3-1184.
ATTRACTIVE, SPACIOUS, 1-BEDroom suite, close to Beacon Hill Park. Consists of twin-size bedroom, large living room, dining space and all-electric kitchen. Available now to adults. HAGAR & SWAYNE LIMITED. 4-0531.
WAVELL APARTMENTS, 1677 Hollywood Crescent, attractive well heated, two-bedroom suite, beautiful sea view. $100. See caretaker, suite 9. Phone 2-8204, evenings, week-ends; Suite 1 phone 3-1856 weekdays.
$65—A SMART, MODERN THREEroom apartment in modern block, corner Superior and Oswego Streets, private entrance front and rear. Immediate possession. Adults. Harry Foster Ltd., 1815 Douglas Street. 2-2101.
AVAILABLE JULY 1, 1-BEDROOM self-contained apartment. Large living room with fireplace, nice view, automatic heat, back and front entrances. Rockland Avenue. Apply after 6 p.m. Phone 3-9482.
OVER 609 YATES STREET FOR immediate occupancy. 3-room unfurnished suites, gas stove, automatic hot water and hot-water heat supplied. $65 per month. Phone 2-4207, business hours.
JAMES BAY — THREE LARGE room suite with bath, ground floor. Private entrance. Gas range, heat, light, water gas included. $70. Phone 4-3574 before 12 Saturday and Sunday.
948 PANDORA AVENUE — UNFURnished side-by-side triplex suite. Living room, dining room, one bedroom, kitchen, bathroom and basement. Available immediately. No children. Rent $55. Apply 2-3532.
TWO BEDROOMS, MODERN FIVEroom self-contained Carmel Apartments. Cook, adjacent Beacon Hill Garage. Adults. $100. Appointment. 7-2205.
WHEN CHANGING YOUR ADdress, be sure to arrange for uninterrupted delivery of your Victoria Daily Times by telephoning 2-3131 Circulation Department.
NEW SELF-CONTAINED THREEroom suite. Electric range and refrigerator, heated. Rent $65. Phone 4-1843 or 9-1198. Broadlane Apts., 1322 Broad Street.
STORE AND ADJOINING SUITES
Bay Available Immediately. Northwestern Securities of Victoria Limited.
LARGE 2-BEDROOM DE LUXE apartment, Elizabeth Apartments, corner Fairfield and Chester. Adults. $95. Apply Suite No. 2, or 2-8442.
NEW — READY JULY 1ST. 1325 Fort St. Ground floor. Three-room suites. Heated. Refrigerator, stove and automatic washer. $75. Phone 9-3722.
ATTRACTIVE THREE-AND-A-half-room suite. Oak Bay $70 per month. Available July 1. Northwestern Securities of Victoria Limited.
JULY 1. BRIGHT SPACIOUS TWObedroom upper suite in new 4-plex, Vancouver and Fairfield. Separate back and front entrances. Adults. $85. 3-5814.
VERY COSY CUTE ATTIG SUITE. Three rooms. Self-contained, electric range. Lovely view. $42.50 per month. Apply Suite 2, 1127 Pandora.

40A FLATS AND APARTMENTS TO RENT, UNFURNISHED
FOUR-ROOM SELF-CONTAINED suite. Private entrances. Half block from Jubilee. No objection to one school-age girl. 4-7466.
FOUR-ROOM SUITE. AUTOMATic hot water. Light, heat included. TV aerial. Garage available. $70. 3-3206.
JULY 1, FAIRFIELD—THREEroom self-contained upper duplex, electric range, automatic oil heat, $60. 3-9556 between 8 and 11 a.m.
LARGE LIVING ROOM AND BEDroom, kitchenette, $50 per month. Share bath. Adults. Danes Court, 1176 Yates. 4-3461.
THREE AND FOUR-ROOM SUITES, $45 PER MONTH WITH STOVE. 3-5164.
VERY NICE THREE-ROOM SUITE, fully self-contained, reasonable. 517 Harbinger
3 ROOMS, PRIVATE BATH PRIvate entrance. $50. 628 Hillside. 2-6820.
SUITE IN MODERN APARTMENT near St. Joseph's Hospital, $70 per month. Phone 4-6165.
ATTRACTIVE BRIGHT 2-ROOM suite. Gas combination stove. 3-2636.
ROCKLAND AVE., SEA VIEW. EXclusive, self-contained three-room suite. 2-1034 or 3-6616.
$57.50. LARGE BACHELOR SUITE. 3-piece bath, electric stove and fridge included. 2-2987, 2-7514.
THREE-ROOM SUITE TO RENT. 315 Maitland.
THREE-ROOM SUITE, BALCONY gas range. July 1. $50. 2-7001.
THREE-ROOM SUITE, CLOSE TO town. No children. 2-2181.
3-ROOM SUITE—CLOSE TO BUS available July 15. 4-2202.
4 ROOMS, NEWLY DECORATED. Adults. 9-4545 after 4 p.m.
DOWNSTAIRS 2-ROOM SUITE, vacant July 1. 712 Lampson St.
UPSTAIRS FRONT SUITE, THREE rooms, self-contained. 712 Lampson.

40B FLATS AND APARTMENTS TO RENT, Furnished or Unfurnished
CLOSE IN, 2-ROOM SUITE, $36. (Adults.) 820 Balmoral.

41A FLATS AND APARTMENTS WANTED.
PHONE US FOR TENANTS. FREE service to landlords. 2-3544.

42 HOUSES TO RENT FURNISHED
WHEN CHANGING YOUR ADdress be sure to arrange for uninterrupted delivery of your Victoria Daily Times by telephoning 2-3131 Circulation Department.
OAK BAY—6-ROOM HOME, WELL furnished, secluded, garden. Close to golf club, beach and park. July, August, $125 month. Phone 4-0423.
PENSIONERS ATTENTION! SALT Spring Island. Furnished cottages, $8-$25. Write or phone Winnieville, Ganges.

42A HOUSES TO RENT, UNFURNISHED
CANTERBURY AVE.—3-BEDROOM house. Oil heat. Children considered. Rent $75 per month. Available immediately.
Quamichan—Newly deorated bungalow. Wired for range. Two bedrooms (one small child considered). Available July 1. Rent $90 per month.
Bryden Court—New bungalow with electric stove and fridge. Oil heat. Available July 1. $85 per month.
PEMBERTON, HOLMES LTD. 1002 Government St. 4-8124
WHEN CHANGING YOUR ADdress, be sure to arrange for uninterrupted delivery of your Victoria Daily Times by telephoning 2-3131 Circulation Department.
JULY 1 — BRIGHT SPACIOUS two-bedroom upper suite in new four-plex, Vancouver and Fairfield. Separate back and front ent

47 CARS FOR SALE

NATIONAL MOTORS LIMITED
Your Ford, Monarch Dealer Since 1909

HAVE YOU DRIVEN A FORD LATELY?

TODAY'S SPECIAL

1947 FORD SEDAN. Heater, seat covers, bumper guard. All for $495

1954 FORD SEDAN. Heater, Fordomatic, Seat covers. Executive driven $2295

1953 CONSUL SEDAN. Heater. One owner. Like new $1395

1953 FORD VICTORIA. Radio, Heater, Fordomatic, Turn signals. One owner $2295

1953 DODGE MAYFAIR hardtop. Radio. Heater. One owner. Like new $2195

1953 FORD SEDAN. Air conditioner, Tops $1795

1953 CHEVROLET Tudor. Heater $1595

1953 FORD Sedan. Heater $1695

1953 FORD Sedan. Heater $1595

1952 MONARCH Sedan. Radio. Heater. Automatic. One owner $1995

1951 PREFECT Sedan. Heater $395

1951 FORD Sedan. Heater $1275

1951 AUSTIN SEDAN. Heater. One owner. Like new $795

1952 HILLMAN Convertible. Tops $995

1950 FORD Sedan. Radio. Heater. Tops $1095

1950 MERCURY Sedan. Heater. Overdrive $1295

1950 MORRIS MINOR 2-door. Heater $595

1949 MONARCH Sedan. R. H. $1075

YOUR DIFFERENCE DEAL AT NATIONAL IS LESS

1947 MERCURY Town Sedan. Heater. Very clean $795

1946 FORD 2-door. Radio. Heater. 16,000 miles on motor $645

1940 FORD Sedan. Heater $245

1937 FORD Coupe $295

Drive In. No Parking Problem at National

TRUCK CLEARANCE SALE

1941 FORD Pickup, good condition $395
1945 FARGO Pickup $495
1947 PANEL Dodge, good $395
1947 PANEL Ford, good $395
1950 ½-TON Pickup, canopy, very clean $795
1954 PANEL, 4-side windows, new paint, good condition $1,695

NEW 1955 FORD TRUCKS IN STOCK NOW

Open Evenings to 9 P.M.
848 YATES
4-8174 4-8177
All Our Salesmen Are Bonded

BUY A WOOD USED CAR AND YOU GET THE BEST

Special Friday Only
1101 Yates Street

54 VANGUARD SEDAN. Heater, gunmetal grey metallic paint, like new throughout. (Stock 523B) $1495

50 AUSTIN A40 COUNTRYMAN. An ideal combination of passenger car comfort and commercial utility. (Stock 333A) $749

46 PONTIAC SEDAN. Recently installed motor, excellent value. (Stock R90A) $550

48 PONTIAC SEDAN. Heater, seat covers, excellent condition. (Stock 246B) $849

49 PONTIAC SEDAN. Radio, heater, seat covers. (Stock 38D) $975

49 OLDSMOBILE SEDAN. Hydramatic transmission, radio, heater. (Stock 230A) $1099

50 OLDS CLUB COUPE. Heater. A very attractive automobile, well worth your consideration. (Stock 283A) $1399

52 PLYMOUTH CLUB COUPE. Heater. Excellent condition throughout. (Stock 196A) $1449

52 DE SOTO 6-CYLINDER SEDAN, with heater and white sidewall tires, in immaculate condition. A car you will be proud to own. (Stock 394A) $2095

52 CHRYSLER "WINDSOR" SEDAN. Heater, white walls. (Stock 194A) $2195

53 CHEV. BEL AIR HARD TOP CONVERTIBLE. Radio and heater. (Stock 530A) $2150

LOW PRICED SPECIALS
Real Economy

47 AUSTIN 16 SEDAN, in nice running order. (Stock 226D) $375

49 AUSTIN COACH. Radio, heater (Stock 539B) $550

49 ANGLIA 2-DOOR. Heater (Stock 580D) $395

46 NASH SEDAN. (Stock 898C) $495

37 DE SOTO SEDAN. (Stock 456C) $225

39 BUICK CLUB COUPE. (Stock 421C) $295

Your present car will be considered for a down payment. Balance on Easy Budget Plan. No payments until August.

J. M. WOOD MOTORS
DEPENDABLE
DODGE - DE SOTO DEALER
1633—1061—1101 Yates
Phone 4-7196
OPEN EVENINGS TILL 9 O'CLOCK

REMEMBER
Whatever your buying or selling problem is, use and read classified ads daily.

47 CARS FOR SALE

THIS WEEK'S TOP BUYS AT EMPRESS MOTORS

47 MERCURY Sedan. Good motor $399

41 BUICK Sedanette. Radio, heater $395

48 PONTIAC Sedanette. Heater $699

48 DE SOTO Sedan. Automatic drive, heater $795

47 PLYMOUTH Sedan. Heater $499

47 OLDS Sedan. Heater $595

48 PONTIAC Sedanette. Hydramatic $797

48 STUDEBAKER Sedan. Heater, etc. $750

37 PONTIAC Sedan $99

38 BUICK Sedan. Drive to the Beach? $49

38 WILLYS Sedan. Why wait? $49

48 DODGE 7-Passenger. Take the gang $499

A GOOD DEAL AND A GOOD DEAL MORE

53 WILLYS 2-Door Sedan $1299

51 METEOR Coupe. Radio and heater $1095

51 PONTIAC Club Coupe. Heater $1299

49 PONTIAC Chieftain Sedan. Hydramatic $1095

50 OLDS "88" Sedanette. Hydramatic $1349

51 METEOR 5-Passenger Coupe. Radio and heater $1199

50 STUDEBAKER Starlite Coupe $1099

50 FORD Sedan. Heater $1025

51 PONTIAC Powerglide Sedan $1399

50 CHEVROLET Sedan. Heater $1025

50 DE SOTO Automatic Sedan $1395

BETTER SELECTION AT EMPRESS

52 CHEVROLET 5-Passenger Coupe. Radio and heater $1550

52 OLDS Hardtop Convertible. Hydramatic, radio and heater. Good value $2195

53 CHEVROLET Bel Air Sedan. One owner, has Lifeguard tires $1799

54 PONTIAC Pathfinder Sedan. Like new $1995

53 PATHFINDER Sedan. Radio, heater $1750

YOUR CHANCE TO DRIVE A BUICK

53 BUICK Super Hardtop Riviera. Radio and heater $2650

53 BUICK Special Sedan Radio, heater $2499

52 BUICK Special Sedan. Dynaflow. Radio, heater $2250

52 BUICK Special Sedan. Dynaflow. Heater $2195

51 BUICK Roadmaster Sedan. Dynaflow. Radio and heater $2195

52 BUICK Custom Sedan. Dynaflow. Heater $2150

51 BUICK 2-Door Sedan. Dynaflow. Radio and heater $1795

51 BUICK Custom Sedan. Radio, heater $1695

SMALL CAR SELECTION ON FORT ST. LOT

53 AUSTIN Sedan. Heater $1195

54 AUSTIN Sedan. Heater $1399

53 VAUXHALL Sedan $1395

50 HILLMAN Sedan $499

49 AUSTIN Sedan $495

50 AUSTIN Sedan $590

50 AUSTIN Countryman Station Wagon $499

53 ZEPHYR Sedan. Radio and heater $1595

51 MORRIS Junior $650

51 VAUXHALL Sedan $695

51 VANGUARD Sedan $695

49 PREFECT Sedan $197.50

TRUCKS

50 G.M.C. 1-Ton Pickup $995

47 FARGO ½-Ton Panel $295

40 PLYMOUTH Sedan Delivery $100

40 FORD ½-Ton Panel $195

48 MERCURY Furniture Van $695

52 PONTIAC Sedan Delivery $1250

Our 30-Day Exchange Privilege Guarantees Your Satisfaction

EMPRESS MOTORS
FORT AT QUADRA
Thru to View
Open Till 9 P.M.
Phone 2-7121

47 CARS FOR SALE

PLIMLEY'S

The Used Car That Nobody Can Afford

You can't afford to buy a poor quality used car no matter how low the price, and we can't afford to sell a poor quality used car no matter how great the profit.

50 HILLMAN MINX SEDAN $595

52 HILLMAN MINX SEDAN $775

49 VAUXHALL "6" SEDAN $595

52 MORRIS MINOR $745

SPECIAL OFFER
1952 Austin Somersets

We have 9 cars to choose from, all in shop checked condition.

$1045 TO $1145

54 NASH STATESMAN $2595

50 HUDSON PACEMAKER $1195

50 PLYMOUTH COACH $1045

50 STUDEBAKER CHAMPION $1295

51 MERCURY 4-DOOR $1395

51 METEOR CUSTOM SEDAN $1095

54 METEOR SEDAN $2245

53 STUDEBAKER SEDAN $2045

52 CHEVROLET SEDAN $1345

53 PONTIAC PATHFINDER $1795

52 DE SOTO SEDAN $1995

46 PACKARD CLIPPER $595

46 FORD FORDOR $395

49 FORD SEDAN $795

47 PONTIAC SEDANETTE $495

47 MERCURY TUDOR $420

47 NASH SEDAN $595

46 CHEVROLET COUPE $495

TRANSPORTATION SPECIALS

36 NASH COUPE $95

38 CHEVROLET SEDAN $95

36 OLDSMOBILE SEDAN $40

SPECIAL

1941 CHEVROLET SEDAN, grey, spotless, motor excellent, good rubber. A real buy $325

COMMERCIAL UNITS

1951 G.M.C. ½-TON PICKUP $895

1947 FORD ½-TON TRUCK $495

Customer Satisfaction Since 1893

NASH – AUSTIN
STUDEBAKER
PACKARD
JAGUAR
NEW CARS

1955 AUSTIN A30. Was $1,495. Current model. Now only $1395

1955 AUSTIN A40 SOMERSET CONVERTIBLE. Was $2,195. Current model. Now only $1795

THOMAS PLIMLEY LIMITED
1020 YATES STREET
2-9121

LOW-COST MOTORING

41 DODGE Sedan. Fluid drive. Excellent condition, for quick sale $295

50 PREFECT Sedan. Heater $395

51 VAUXHALL VELOX 6-cylinder. Radio, heater $695

52 MORRIS Minor. Low mileage. One owner. Heater $795

53 AUSTIN A40 SOMERSET, low mileage, one owner $1295

53 M.G. T.D. Under 1,200 miles. Motor, tires as Perfect $1650

54 MORRIS Oxford Station Wagon in beautiful condition, heater. 5,500 original miles at $1825

BRITISH AUTO CENTRE
971 Yates 2-8141
Morris. MG. Vanguard. Triumph

Louis Nelson
"YOUR VANGUARD DEALER SINCE 1948"
810 Johnson St. 3-6113 827 Pandora

55 VANGUARD SEDAN. Small mileage, executive driven, guaranteed $1745

55 TRIUMPH TR-2 SPORTS. Low mileage, one owner, as new throughout, 20,000 miles, fully equipped $2425

PONTIAC CHIEFTAIN SEDAN (8 cylinder). Hydramatic drive, custom radio, air conditioner. A low-mileage one-owner car. Immaculately clean $1195

53 VANGUARD. One owner guaranteed $1195

53 CONSUL. Only 20,000 miles, immaculate condition $1195

52 PREFECT, in lovely condition $445

50 VANGUARD SEDAN. New motor, paint, 4 new tires. A guaranteed used car $795

49 HILLMAN PANEL, very good mechanically, new paint $345

WE WILL TRADE UP OR DOWN

CARROLL RICHTER'S ASTROLOGICAL FORECAST

SATURDAY, JUNE 18, 1955

ARIES (March 21 to April 19)—Getting data you need from others, then swiftly using your fine mind to digest and work sensible system requires you get early start. Avoid laziness. Be alert to the many outlets present. Fix car, transportation too.

TAURUS (April 20 to May 20)—Looking over your property, possessions to see just how you can enhance their value requires you get some fresh paint, extra hardware, gadgets, better utilities. Pitch in and make surroundings really efficient, comfortable.

GEMINI (May 21 to June 21)—Now you have wonderful day to get out early, taking exercise, having treatments that appeal to you, bringing out your charm. P.M., be social, happy. See all compatible companions. Have fun.

CANCER (June 22 to July 21)—This is your day to take critical look at any flaws, specks, irritations currently present in your life. Then pitch in and replace with perfection now possible. P.M. fine for quiet pleasures, romantic delights.

LEO (July 22 to Aug. 21)—Stalwart supporters who are mentally brilliant will give of their background, experience to aid your progress now. Accept and cooperate with them in their goals as well. Go after what you want.

VIRGO (Aug. 22 to Sept. 22) — All kinds of public duties, civic responsibilities, vocational requirements, legal points can be worked out and solved by you today. Be on your toes or you miss big chance to gain popularity, more credit.

LIBRA (Sept. 23 to Oct. 22)—Get into your newspaper, listen to radio, TV early for all kinds of interesting, worth-while suggestions for bringing more lightness, joy, efficiency into your everyday life. Requires more open mind than you've expressed.

SCORPIO (Oct. 23 to Nov. 21)—Co-operate with really clever financial wizards to gain more income, build up greater reserves for yourself. P.M., be romantic. Let those who depend on you for emotional support realize you understand their views.

SAGITTARIUS (Nov. 22 to Dec. 21)—This is your day to get together with all companions, opponents, partners with whom there is any lack of complete understand. You can arrive at real meeting of minds by talking over all mutual aims.

CAPRICORN (Dec. 22 to Jan. 20)—Fine day for really getting to work and solving everyday trials and tribulations in conscientious manner. Fix your surroundings. Enjoy peace, serene surroundings tonight. Be happy.

AQUARIUS (Jan. 21 to Feb. 19)—Now you really have unusually productive day for getting your charm radiant by treatments of your choice. Fine for wardrobe matters. P.M. excellent for romantic outlets, recreation that appeals to you.

PISCES (Feb. 20 to March 20)—Now you have a day to focus your energies at home. Make all repairs necessary so that your own kin are happier there. Fine for inviting friends there tonight, or enjoy quiet evening, as you prefer.

IF YOUR CHILD IS BORN SATURDAY . . .

Saturday's child is one of those very ingenious youngsters who is able to combine mental brilliance with manual expression. Fine for you to get your child interested early in investment interests as well as any vocations requiring writing, salesmanship and whatever requires a neat touch and fine finish—such as drafting. Try to show your progeny early that it is necessary to finish whatever has been once begun, especially since this is the greatest lesson for your many-sided, versatile offspring to learn.

SUNDAY, JUNE 19, 1955

ARIES (March 21 to April 19)—Getting partners and personal comrades together to discuss interesting new plan produces greater success than if you operate in more restricted manner. Be sure to study spiritual principles that apply to you.

TAURUS (April 20 to May 21)—Handling your daily chores with view to more efficiency, lopping off expenses and general improvement necessitates formulating system workable for your own personal interests. Be sure to investigate, then follow decisions.

GEMINI (May 21 to June 21)—Now you have wonderful day to get together with attachments, to find out how they can be more fond of, devoted to you. P.M. splendid for recreation, pleasures. Accept invitations or entertain. Be happy.

CANCER (June 22 to July 21) — Your day to get caught upon chores at home after attending worship of your choice. Have you seen your family's viewpoint in objective vein lately? Do that now. P.M., have close companions at your home.

LEO (July 22 to Aug. 21)—Kin, relatives, neighbors, friends, supporters, coworkers all see your aims and are willing to aid you to be a greater success. You have to enlarge on your ambitions or they may give only part of desired, and desirable support.

VIRGO (Aug. 22 to Sept. 22)—Living with heightened awareness of your civic, public, career responsibilities brings right suggestion from impressed official for increasing your credit, income, public prestige.

LIBRA (Sept. 23 to Oct. 22)—You have chance to make acquaintance of and go directly to newcomer who has the information, knowledge, background you need to expand your own spiritual, scientific or educational aims. Be lofty-minded.

SCORPIO (Oct. 23 to Nov. 21) — Using your fine power of investigation to seek better ways to add to your joint assets and reserves brings you chance to be successful with others very quickly. Keep your plans secret, however.

SAGITTARIUS (Nov. 22 to Dec. 21) — Seek reasons from understanding friend why some public work or private deal is not working out to your liking. You soon find out real reasons and can handle them.

CAPRICORN (Dec. 22 to Jan. 20)—Be sure to keep your attention focused upon your regular job. Study sermon at church to find solution to some odd condition involving your obligations. Act with eye on one in authority who is near you.

AQUARIUS (Jan. 21 to Feb. 19)—Now you can gain peace, happiness, better mode of life by listening to highly developed spiritual or other adviser who makes suggestions from his own experience. P.M. unusually good for entertainment. Be happy.

PISCES (Feb. 20 to March 20)—Keeping very quiet while member of your family states opinion long held but which you have not fully understood gives you key to improving conditions at home. P.M., get home in systematized shape for the future.

IF YOUR CHILD IS BORN SUNDAY . . .

Sunday's child is one of those very intuitive youngsters who will have answers to any problems so quickly that, as soon as old enough for this to develop, you would be wise to listen carefully to understand—and then follow. Your child will also have an ability to handle any emergency arising with dispatch and intelligence. Try to give courses in early life that will keep your child fascinated by the problem aspects of such training—such as engineering or construction. Then the mind grows in stature very swiftly.

For your copy of Carroll Richter's booklet so that Forecast for July send your birthdate and 50c to Times Forecast, Box 350, Madison Sq. Station, N.Y. 10, N.Y.

47 CARS FOR SALE

VAN ISLE TRUCK & AUTO
945 Yates Street 2-6810

CLEAN UP SPECIALS
25 CARS
FROM $25 TO $250
HERE U R
CASH AND DRIVE

Whatever your buying or selling problem is, use and read Classified Ads daily

47 CARS FOR SALE

ESQUIMALT SERVICE
Cor. Admirals and Esquimalt Roads
3-5651

1953 CONVERTIBLE AUSTIN $1345

1949 MERCURY, radio, heater, new paint $995

1949 METEOR 5-pass. coupe, customized, radio, heater $795

WE TRADE UP OR DOWN

47 CARS FOR SALE

YOU CAN BE SURE
NOBODY
UNDERSELLS
GLADWELL'S

1953 MONARCH DE LUXE SEDAN. One owner. 15,000 miles, automatic transmission. Light blue with ivory top $2399

1953 CHEVROLET DE LUXE SEDAN. 2,000 miles. Top condition. New tires and new seat covers $1699

1952 METEOR TUDOR. Two-tone paint. Reconditioned and guaranteed $1391

YOU CAN BE SURE
GLADWELL'S
GUARANTEE
CUSTOMER
SATISFACTION

1952 PLYMOUTH SEDAN $1499

1950 DODGE SEDAN $995

1950 FORD SEDAN $888

1950 MERCURY SEDAN $900

1946 DODGE COACH $599

1946 MERCURY SEDAN $399

1947 PONTIAC COACH $395

1949 PACKARD SEDANETTE $1111

1941 BUICK SEDAN $393

1949 FORD TUDOR $797

1951 MERCURY SEDAN $1090

ENGLISH CAR VALUES

1952 AUSTIN SEDAN $995

1950 MORRIS MINOR COACH $474

1951 PREFECT SEDAN $200

1954 ANGLIA COACH $1350

1952 MORRIS MINOR COACH $666

OPEN EVENINGS

GLADWELL MOTORS LTD.
Pandora at Quadra
4-7911
2-2111

OLSON'S
"USED CAR CARNIVAL"
STILL GOING!

WE HAVE A NEW SELECTION OF CLEAN USED CARS JUST TRADED IN

FOLLOW THE CROWDS TO OLSON'S
YOUR CHRYSLER-PLYMOUTH-FARGO DEALER

OPEN TILL 9.30 P.M.
1036 YATES PHONE 4-1147

SPEEDWAY MOTORS' SELECTED USED CARS

$75.00 SPECIALS NO TRADES

38 Hillman $75.00
36 Nash $75.00

48 Pontiac Sedanette $645
47 Mercury Sedan $645
50 Anglia Coach $245
49 Hillman Sedan $495
48 Ford Sedan $695
55 Anglia Tudor $1,395
50 Austin Sedan $395
48 Mercury Sedan $645
48 Chevrolet Sedan $695
48 Standard Coach $145
Special! 49 Meteor $495

See our Volkswagen display at the Sportsmen's Show Tuesday to Saturday — Arena.

SPEEDWAY MOTORS
LIMITED
Volkswagen Dealer
New Car Sales Used Cars
Yates at Quadra 848 Johnson St.
4-7421 Open to 9 p.m. 4-3524

MARKET MORE MERCHANDISE
For greater profits through classified ads. For an ad writer call 2-3131

47 CARS FOR SALE

BEST BUYS

1954 AUSTIN Somerset Sedan, looks and runs like new $1495

1949 AUSTIN A40 Sedan, a real nice small car $485

1949 FORD Custom Sedan, really good shape. Radio $895

1952 FORD ½-ton pickup truck. A1 condition $1095

1954 ZEPHYR Sedan, looks and runs equal to new $1795

MASTERS MOTOR CO. LTD.
815 VIEW ST. PHONE 3-3541

47A TRUCKS AND TRAILERS FOR SALE

FOR DISPOSAL
TO THE HIGHEST BIDDER, 3 COCA-COLA TRUCKS.
1950 G.M.C. PANEL.
1947 COMMER TWO-TON.
1941 CHEV. MAPLE LEAF 2-TON.
PHONE 4-5414. CAN BE SEEN 35 ERIE STREET.

1950 L-160 INTERNATIONAL TRUCK and 1948 Chevrolet truck, 2½ tons. Both have 6" St. Paul hoists and two-cord steel-decked boxes. 2-0723.

FOR SALE — HOUSE TRAILERS, various sizes. Hi-Lo Trailer Park, 618 Island Highway.

THIS IS A BARGAIN
18-ft house trailer, equipped, $695. Phone Rev. York, 2-6503.

47B PARTS, TIRES and ACCESSORIES

FOR YOUR LIQUI-MOLY AND International mufflers see Sandy's Auto 1023 View Street. 3-7521.

CLARK'S AUTO PARTS. 3233 Douglas. Used parts for cars and trucks 3-8041.

PARTS FOR YOUR CAR — TRY David Street Auto Wreckers, 526 David St. 2-9879.

NEW LOW PRICE GOODYEAR tires. 600-16, $13.75; 670-15, $14.65; at Gavin Jack, 1317 Quadra, 3-0331.

WRECKING 1936 DODGE SEDAN. Batteries, wheels, parts for sale. Phone 3-2631.

VICTORIA WEST WRECKER. 214 Dundas. 3-8233; nights, 4-4327.

6-Volt Batteries
$11.50 Ex.
12 volt batteries $19.00 Ex.
Fully guaranteed
FRANCIS BATTERIES & TIRES LTD.
RETREADING SPECIALISTS
1412 Quadra St. Phone 3-7032

ONE BEAUTIFUL DAY MAKES A DIFFERENCE
24 little hours is all it takes for tire retreading in our modern shop, and you'll have tires that look like new, ride like new and wear like new. Come in and see the finest retreading equipment in Western Canada.
VICTORIA TIRE LTD.
GOVERNMENT at HERALD 2-6184

MOLY OIL
FOR SUPER LUBRICATION

47C AUTO REPAIRS and SERVICE

RADIATOR SERVICE AND REPAIRS—Expert, economical, fast. See WILSON MOTORS, Yates at Quadra.

MOONEY'S AUTO BODY SHOP. 3-4177. Complete collision repairs, painting, etc.

WE SPECIALIZE IN REBUILT transmissions, fully guaranteed. Sandy's Auto, 1023 View. 3-7521.

TONE DOWN EXPENSES
Tune Up the Motor In Your Car!
Avoid trouble by bringing your car to us for a complete check-up.
THE MOTOR SPECIALISTS
MORGAN & TUCKER
Yates at Quadra or Phone 3-9541

47D AUTO FINANCING and INSURANCE

BUCKLER INSURANCE AGENCIES 1006 Government. 3-2144.

Automobile Financing
Auto Loans
Monthly instalment plan financing of automobiles, household appliances, furniture and commercial equipment.
Money-saving rates on direct auto loans. Life insurance up to $1,500 at no extra cost. Generous terms, quick decisions.
Island Finances Limited
1112 Broad Street Phone 4-6831

48 CARS AND TRUCKS WANTED

PRIVATE BUYER WILL PAY UP to $600 for a reliable and clean car. Please phone 3-8528.

BUY TRUCKS, CARS FOR CASH! Van Isle, 945 Yates Street. 2-6810

49 BOATS and MARINE FOR SALE and WANTED

NOW ON DISPLAY
16-foot ALL FIBERGLAS Bell Boy HARDTOP sedan outboard cruisers, also the 8'6", 9'8" and 12'6" ALL-FIGERGLAS Glasspar dinghies and outboard boats.
RECONDITIONED SPECIALS
1954 Johnson 5½-h.p. $215
1954 Johnson 25-h.p. electric starter. Reduced from $465 to 425
Wisconsin air-cooled engine, 5-h.p. $68.50
ON DISPLAY ALSO The 20-ft. BRYANT PRIVATEER and the 17-ft. BRYANT CORSAIR CONVERTIBLE together with the 1955 line of PETERBOROUGH OUTBOARD BOATS AND A full line of 1955 JOHNSON OUTBOARD MOTORS.
Convenient Terms
ANGUS MARINE
SALES & SERVICE
2220 Douglas Street 4-7431

BRAND NEW 25-H.P. JOHNSON, pull start. Guaranteed. Full price $428. $242 cash and assume payments. Sidney 38Y after 5 p.m.

SIDE GLANCES By GALBRAITH

"You've been repeating a twenty-cent mistake in my balance for three months! Why are your auditors so stubborn?"

T. M. Reg. U. S. Pat. Off. Copr. 1955 by NEA Service, Inc.

49 BOATS and MARINE FOR SALE and WANTED

OVERHAUL TIME
Have your outboard or air-cooled engine tuned up or rebuilt for peak performance throughout the season ahead. Complete overhaul as low as $14. Complete machine shop equipped for shafting, propeller repitching.
VICTORIA MARINE WORKS
2007 Govt. St. 3-8816, night 3-3893

36-FT. 6-METER CLASS RACING sloop, first class condition. Equipped for cruising. Cabin with good head room, reliable inboard engine, four sponge rubber bunks, two sets sails. Moored at R.V.Y.C., Cadl Harbor, Vancouver. Asking price $3,900. Phone KErridale 8304 or write Richard Granger, 1322 West 37th Avenue, Vancouver.

E.G. BOAT CEDAR — YELLOW cedar, oak ribs, rough spruce oars, extra long panels of marine plywood complete materials for 12-foot, 110 lbs. Moppet outboard boat, $79.50.
BUILDERS SASH & DOOR LTD.
350 Garbally Road 2-3171

A DATE FOR THE SPORTSMEN'S SHOW
TIME: 6 to 11 P.M.
DATE: JUNE 14 to 18
PLACE: MEMORIAL ARENA
SEE YOU THERE
ISLAND MARINE SUPPLIES LTD
1214 Wharf St., Victoria
Phone 2-8258

QUALITY SEAWORTHY CRUISER, ideal for family. Two Gray marine engines, 36x10.6 feet. Lots of room. Boathouse available. $8,000. Half down, balance monthly. Ready for season. Box 1485, Victoria Press.

FOR SALE—SCHOONER "TAHOE" 36'x10.6'x5' draft; Sleeps six. 100-h.p. Kermath, 750 sail, $6,000. A boat for a lifetime. Can be seen at Nanaimo Government Floats.

FOR QUICK SALE, 34x9' CABIN boat, top shape, A-1 Chrysler engine. $1,700 or offer. Box 1888, Duncan.

CHRYSLER MARINE DEALERS
Mercury Outboards
ORR MARINE DISTRIBUTORS
139 Kingston Street 2-5813

WANTED — PETERBOROUGH canoe, paddles, etc. Good shape. Cash. Box 1767, Victoria Press.

MAKE OFFER
24'x8' beam cabin boat and motor. 2-5058 and 9-4238.

FOR SALE OR TRADE—28-FOOT cabin cruiser. Phone 2-5509, 4-3314.

NEW 16-FT. PLYWOOD BOAT, motor, trailer. 2-3426.

McQUADE'S
Have Gone Overboard
WE HAVE A SUPER STOCK OF LIFE-SAVING EQUIPMENT
Children's Life Jackets, to fit all ages 3.75 up
Adults' Jackets, to fit all sizes 3.60 up
Racing Life Vests, for speed-boat enthusiasts 15.50
Complete line of Kapok Floating Cushions 2.75 up
Large stock of Cork, Kapok, Plastic Life Rings, sizes 17" to 30" diameter 9.25 up
Also Self-Inflating Life Preservers 7.10 each
PHONE 3-1141
SHIP CHANDLERS (McQUADE'S LTD.)
"Down at the Bottom of Yates" With a Lifebuoy in Every Window

SEE OUR DISPLAY OF
TEE-NEE TRAILERS
Fiberglas Boats and Mercury Motors at the
SPORTSMEN'S SHOW
June 14th to 18th
SURFACING PRODUCTS AND MARINE SUPPLIES LTD.
2-1926 821 FORT ST.

WOODS & CLARKE
1834 Oak Bay Ave. 4-3421
Scott-Atwater
Outboard Motors, 3.6 to 30-h.p.
See our display at the SPORTSMEN'S SHOW

AQUAMOLY
FOR SUPER LUBRICATION.

51A MORTGAGE LOANS

FUNDS ON HAND AND IMMEDIATELY AVAILABLE FOR MORTGAGE LOANS
Large and small amounts, low interest, quick decisions, repayments to suit, reasonable charges, mortgage and agreements purchased.
P. R. BROWN & SONS LIMITED
1112 Broad Street Phone 4-7171
"Serving Victoria for over 50 years"

APPLICATIONS FOR LARGE OR small mortgages appreciated. We specialize in refinancing; also purchasing mortgages and agreements. Don Smith or John Blair, Northwestern Securities of Victoria Ltd. 631 Yates Street. 4-8054.

SEE US NOW FOR BUILDING loans, mortgage loans or agreements purchased. Victoria Realty Ltd., 1115 Douglas St., 2-9145

52 WANTED TO BORROW

WANTED—CLIENTS WITH LARGE or small sums of money to invest in first mortgages at 6% and 7% interest. Good monthly payments. Inquiries appreciated. Don Smith or John Blair, Northwestern Securities of Victoria Ltd. 631 Yates Street. 4-8054.

53 TIMBER BROKERS

WANTED TO BUY — FROM A single tree to a million feet or more of standing timber within 30-mile circle. Also logs felled or bucked for celedecked, or short or long logs delivered to our mill. Reward from $30 or over for information leading to purchase of timber or logs.
ATOM LUMBER CO. LTD.
210 Johnson Street West
2-2249, 2-6621; evenings, 2-4032

54 BUSINESS OPPORTUNITIES

VICTORIA, B.C.
Seed-growing business, noted in Canada and U.S.A. as a well established, reliable firm with continent-wide contacts. Established 27 years. Owner retiring. Business, stock, equipment, buildings and land (17.61 acres). Beautiful lakeshore south-slope location eight miles from City Centre. Price (with 6-room home), $31,100 (terms to suit). Exclusive with F. Marconi, F. N. Cabeldu Ltd., 1212 Board St., Victoria, B.C.

54 BUSINESS OPPORTUNITIES

ISLAND HIGHWAY—COLWOOD
5-STAR AUTO COURT
Five units with garages. Immaculate condition, three years old. Ideal rental location with room for expansion, one acre of level well treed land. Oil ranges and fridges included with completely furnished suites. You cannot duplicate this at price $27,300. For appointment, call Mr. Ludlow 2-7276, res. 3-5101. Town & Country Homes Ltd., 1923 Quadra Street.

ROCKVALE MOTEL RESORT, Shawnigan Lake, 4-star, 1 hour's drive from Victoria. 9 acres landscaped ground, 300 ft. lake frontage, 8 housekeeping cottages, lodge with dine and dance facilities, boats, boathouses; lots of other buildings. Far more possibilities. All for $40,000, full price; terms. Owner, phone manager, Cobble Hill 87L1.

$7,900. DUPLEX NEAR JUBILEE Hospital. Each suite has separate electric meter, own bathrom and kitchen complete. Very good tenants occupy upper suite at $65 per month. Cash to mortgage of $3,200 payable $35 per month. A good buy so don't wait too long. Call Mr. Dobson, 3-7181. Res. 2-2978, Swinerton & Co. Limited.

FIVE SUITES: RECONDITIONED and modernized, five self-contained suites; central location; close in overlooking park. Net return, $3,300. Some terms or will exchange. Price, $26,950. Call William or Myers Bailey at 2-8117, eves. 3-3088. Newstead Realty Ltd., 766 Fort St. M.L.S. No. 400.

MY CLIENT HAS $25,000 CASH and an apartment block worth $30,000. Will trade for good revenue business block in the city. Must be good. If you own such property and wish to sell, please contact Jim Ridings at Western Homes Ltd., 2-2157.

CASH CLIENT WANTS TO BUY BUSINESS in first-class location on well-travelled downtown thoroughfare. Size of store approximately 35-ft. frontage by 50 ft. if possible. Fraser Biscoe, 576 Yates St. Phone 3-9413.

SEDAN CRUISER, 36x10.6 FEET. Gray marine engines. With or without beathouse. $8,000. Half cash, agreement of sale or mortgage or monthly payments for balance. Box 1486, Victoria Press.

SOLID INVESTMENT. 5 SUITES, 4 garages, close to town. Income $3,804. Low rents. Oil hot water heat. Terms, $22,000. Box 1902, Victoria Press.

$130 A MONTH REVENUE, UP-and-down duplex plus basement suite. Other interest forces price down to $7,500 or near offer. Terms. Phone 2-8430.

ADVERTISER WILL INVEST $10,000 to $20,000 in good business with services. Must stand strict investigation. Box 1759 Victoria Press.

A. & A. CHIMNEY SERVICE, LONG established, good income, contract, aluminum ladders, commercial vacuum. Reasonably priced 2-3426.

GROCERY STORES AND REVENUE properties. See L. J. Coltis, 4-8134; evenings 3-6346.
PEMBERTON HOLMES LTD.
1002 Government Street

FOR SALE
HI-LO TRAILER PARK
618 Island Highway
(Between Colwood and Langford)

CLOSE IN, SOLID 3-STORY REVENUE block, $34,000. 3-1920.

ATTRACTIVE PROFITS FOR THE OUTDOOR MAN

The profits derived from the rental and moorage of boats, the selling of fishing equipment, lures, etc., plus boat repairs and parts far exceed the profits derived from many other types of investments such as motels, apartments, lodges, etc. For example: A rental boat costs approximately $600 and returns approximately $5 per day for a season of approximately five months, where as an apartment or motel unit costs in excess of $4,000 and returns anywhere from $3 to $9 per day for a period of 12 months, plus the fact that with boat rental there is no laundry, housekeeping, heat, light, etc., to pay.

We are proud to offer a marine business, which rents boats, moorage, sells fishing supplies such as fishing equipment, lures, bait, parts, etc., and is situated in one of the best locations on Vancouver Island. This business is showing a net return in excess of $8,000 annually, plus a good six-room home. Under new management the profits could be greatly increased. The price which includes land, buildings, boats, floats, etc. Store with stock in fact everything for only $48,500. Terms as low as $18,000 down. For full details and appointment to view contact: J. M. Chesman 4-8124; eves., 3-4833; K. R. Liss, 4-8124; eves., 2-5865.
PEMBERTON, HOLMES LTD.
1002 Government Street.

32 Acres, $2000 Down, 800' Waterfront
Here is your opportunity to get a farm or property suitable for resort with a low down payment. There is a three-bedroom house with part basement and several outbuildings including a new cabin, and the price is only $14,000
or exchange on revenue considered.

5-Suite Apartment Block
in first-class condition, excellent location, nice surroundings, showing a good 10%. $8,000 handles at $25,000
HOPE REALTY LTD.
1203 Broad St. 2-6246
Eves., Mr. Turner, 4-2856

GUEST HOUSE, NURSING HOME, DUPLEX
Or would easily convert to four units. One of the finest constructed homes we have had the pleasure to offer. Good location, close in, all newly decorated throughout. Main floor, entrance hall, conservatory, drawing room, dining room, reception hall, modern kitchen and bathroom. Upstairs with separate entrance, large living room, kitchen, two large bedrooms and two small rooms, bathroom, balcony. Full basement, gas heated hot water tank, furnace. Your opportunity to buy right. Price $16,800
Reasonable Terms.
Mr. Roberts.
H. G. DALBY & CO. LTD.
634 VIEW STREET 3-6341

APARTMENT HOUSE DE LUXE
Eleven high-class suites, large and roomy, with plate glass windows, hardwood floors, Oil-O-Matic hot-water heating; very choice location; with sea and mountain views. Low rentals show a net return $7,900. $25,000 cash will handle, balance monthly. Price $70,000

BEACH RESORT
Close to Victoria
Five acres of cleared, level land, with about 200 feet of beach frontage. A well-equipped building for catering and a two-unit modern duplex for steady revenue. Cocktail license available. This resort can be developed into a fine property. Information on application.
W. D. KENNEDY.
614 Trounce Alley
Phone 3-6021 House, 4-4096
B— TOPP TURNER REALTY

APARTMENT HOTEL (SUBURBAN)
Well-known to satisfied guests from many lands. This attractive set-up consists of eight complete suites; one person can do all the work in two or three hours per day. Excellent opportunity for enterprising couple. Good terms. Full price $68,000
See L. J. Coultis, 3-6346
PEMBERTON HOLMES LTD.
1002 Government St. 4-8124

EXCLUSIVE FRANCHISE
Highly-rated Canadian manufacturer of new patented all-metal ornamental lawn fence offers franchise in your territory. No investment required. Write for further details. Panelwhite Lawn Fence Co. 383 Queen Street W., Toronto.

54 BUSINESS OPPORTUNITIES

NEWSSTAND TREMENDOUS

One of the best money-makers in Victoria. Nets present owner in the four figures per month. The location is superb. This is a going concern and the owner wants a cash sale only. Would suit two partners or one person who is used to big returns. We shall be glad to discuss this with genuine buyers. Sorry, no phone information. Price plus stock $6500

Charles Vining, 2-2101 anytime.

HARRY FOSTER LTD.
1815 Douglas St. 2-2101

REAL ESTATE INVESTMENT
On Yates St. off Douglas

A very substantial brick and concrete building, three modern stores and three upper floors with 45 rooms. Hot and cold water in all rooms. Hot-water heated, new bonded roof, 61-foot frontage on Yates. Mortgage at 4%. Full price $120,000

Apply to J. Smith

A. BERNARD
& CO. LTD.
629 Fort Street
Office 4-9335 Evenings 2-3298

THINK

11 suites, automatic oil hot-water heating. Imagine this new, fully equipped, trouble-free, super constructed block situated in one of the best rental areas in the city of Victoria. All 3½-room suites. Large N.H.A. mortgage available, $30,000 cash to handle. You can be the proud owner of this choice block if you act quickly. Full price $78,000

Phone Roy E. Hills, 4-8054; residence 3-6918

Northwestern Securities of Victoria Ltd.
Yates at Broad

GOOD LIVING FOR TWO

Nice business, hardware and post office. In new store block within three-mile circle. Asking $4000 for stock and fixtures.
F. Goodsell at 2-9145, eves. 4-3315.
VICTORIA REALTY LTD.
1115 Douglas Street

55 EXCHANGE REAL ESTATE

SMART 5-ROOM STUCCO BUNGALOW, value $10,000, clear title, for duplex in good location. Mrs. Johnston of Northwestern Securities Ltd., phone 4-8054 or 2-5655.

WEST SAANICH ROAD. 23 ACRES and 4½-room house. Would sell or exchange for city revenue property. Phone 9-2987

56 LISTINGS CANCELLED

HOPE REALTY LTD.
Has recently sold or exchanged the following property. Why not let your house or business with an active firm?
59 Wellington — 87 Cambridge
1263 Finlayson — 1600 Derby Rd.
1218 Judge Pl. — Galland Farm
Fulford Inn — Colwood Auto Ct.
Lot on Niagara. Lot on Shelbourne
Plus a duplex to be constructed on Foul Bay Road.
HOPE REALTY LTD.
1203 Broad Street 2-6246
Eves. Mr. Turner, 4-2856

131 KAMLOOPS SOLD BY MR. Ludlow. We need three-bedroom homes with or without basements. Also smaller homes with low down payments. Call Mr. Ludlow, 2-7276. Town & Country Homes Ltd.

SOLD — 388 VINCENT SOLD through Open for Inspection by Jack Middleton, Western Homes Ltd. Listings urgently required. Clients waiting. Phone 2-2187.

2300 HARRIET ROAD. EXCLUSIVE to Victoria Realty Ltd.

56 A LISTINGS WANTED

LIST YOUR PROPERTY WITH US. We have buyers for residential and revenue properties.
GEORGE RANDALL LIMITED
1309 Douglas St. 4-8109

LIST
WITH
RITHET

706 FORT STREET 2-4251

57 HOUSES FOR SALE

HURRY FOR THESE
Low Cash, Low Price, Low Taxes. Excellent 11 rooms with six bedrooms, basement, new furnace, good roof, good floors and in very good general condition except a little painting needed. $1,000 cash. Taxes $88. Price $8,500.

Here's Another Older Home Special buy—James Bay, six rooms and three bedrooms, full basement, wall-to-wall good carpets; all newly decorated inside; outside needs paint. Low taxes. $1,400 down only. Price $6,500. Contact William or Pyers Bailey, 2-8117 or eves., 3-3085. Newstead Realty Ltd., 766 Fort St.

SECLUDED LAKE FRONTAGE
Eight Miles from City
100 feet of good beach, safe for children, older-type home in beautiful condition. Two bedrooms, cabinet, kitchen, oil stove included. Large living room with fireplace, wide glass-enclosed sunroom full width of house overlooking lake. Full high basement with two extra finished rooms. Oil-O-Matic heat piped to all rooms. Property is 100x200 feet, nicely treed with weeping willows, shrubs and flowers, a beautiful lawn stretches down to water's edge. Full price $10,000, some terms to responsible purchaser. Please contact W. E. Washington, 4-7146 days, 8-1856 evenings. Island Investment Co. Ltd.

YOU CAN'T MISS
$1,900 DOWN $1,900
Small duplex within walking distance of business district, two 3-room suites nicely decorated, small lot easily cared for, full basement, sawdust burning hot air furnace. Revenue $57 per month. Full price $5,800, terms $1,900 down and $50 per month. For information please contact W. E. Washington, 4-7146 days, 8-1856 evenings. Island Investment Co. Ltd.

$7,500. ATTRACTIVE OLDER-type bungalow in James Bay, near Dallas Road and Beacon Hill Park. Full basement and furnace. This is a bright, cheerful home in a well-kept condition. Low down payment and balance monthly like rent. Multiple listing. S. Hargreave, Realtor, Central Building, 4-9827 anytime.

NEW HOME—SACRIFICE
Due to unforeseen circumstances our three-bedroom, full basement de luxe home (less than one year old) must be sold. Located in Lansdowne area and built by a reliable contractor. $4,950 cash handle. Full price $13,500. Call our agent, Mr. Amos 2-9411, evenings 4-6606.
NORTHWEST HOMES
917 Douglas.

HOME AND INCOME
$2,000 will handle, up-and-down duplex, nine rooms, five down and four up, separate entrance. Modern plumbing. Oil-O-Matic heat. Immediate possession. $8,950 or near offer.
RALPH H. WILSON
124 Yarrow Bldg. 3-9812
Eves., Mr. Scott, 4-3696.

$1500 DOWN — GORGE
Modern eight-year-old, stucco home in absolutely immaculate condition inside and out; situated in a high location on an attractive lot, with separate garage; no steps. Taxes, $111. Full price, $8,950. Call Herb Hodgson, 2-2101 or 9-2114, day or night. Harry Foster Ltd.

TWO SOLD
One to go—well built and finished 2-bedroom home, good location, $2,500 down, $70 monthly, at $9,450. A. M. Bonnell, contractor, 2-8723.

57 HOUSES FOR SALE

CITY—TRIPLEX, STUCCO AND white siding. Income $2,160 yearly; very low expenses; full B.ft. basement, ideal for extra suite. Can be handled for $2,500 cash. Full price only $9,750. To view, call Jack Brown; eves. 4-4976. Pemberton, Holmes Ltd. 4-8124. 1002 Government St.

MODERN, THREE BEDROOMS, large living room, dining room, utility room off kitchen, electric range, full basement with garage. Automatic oil. Large lot, fenced. $11,000 with $2,750 down. No agents. 2965 Admirals Road, between Gorge and new highway.

SEE OUR COSY STUCCO BUNGALOW on ½ acre, with vegetable garden, fruit trees, lawn, close to school, bus and store. Two bedrooms, living room, fireplace, large bright kitchen with view of Olympics. High cement basement ideal for suite. $2,000 down, 4½% N.H.A. mortgage. 1525 Ruby Road. 7-2822. Owner.

FAIRFIELD DISTRICT. SIX-ROOM bungalow, 3 or 4 bedrooms, living room, large kitchen, revised, oil range, high basement, hot air furnace piped to all rooms, garden and fruit trees. Close to Sir James Douglas School and bus. $1,000 down. Balance as rent. Full price $5,950. 3-9904.

$9,850. MODERN BUNGALOW
Charming and attractive home in Saanich near Shelbourne. Living room, two bedrooms and delightfully big kitchen. Owner transferred. Must be sold quickly. S. L. Hargreave, Realtor, Central Building. 4-9827 anytime.

OWNER LEAVING TOWN. SMALL stucco bungalow with basement will be sold cheap for cash. Saanich, near bus and stores. Suit couple. Any offer within reason will be considered. Don Bacon, Northwestern Securities Ltd., 4-8054 or 4-4751.

N.H.A. N.H.A. N.H.A.
$4,300 Down
Fine construction, unique design, in North Oak Bay; three bedrooms, full basement, oil heat. Low monthly payments. Contact William or Pyers Bailey at 2-8117; eves., 3-3085. Newstead Realty Ltd., 766 Fort Street.

NEW 4½-ROOM STUCCO OFF Glanford Ave. Basement, hot-air furnace. Wired for range. Drive-in garage. $2,400 down, mortgage 4½%. Price $9,850. Call Mr. Cox, 3-7181; residence 3-3814. Swinerton & Co. Limited.

FOR SALE—TEN MILE POINT
Charming 3-bedroom bungalow on half acre with delightful garden, all services, bus route and schools, automatic oil heat. Two adjoining lots if required. $3,500 cash, balance on terms. Owner, 7-1077.

CITY—4-SUITE APARTMENT, ALL self-contained. Income $3,060 yearly. Very low expenses. Good terms. Full price only $17,850. To view call Jack Brown, 4-8124; eves. 4-4976. Pemberton, Holmes Ltd., 1002 Government Street.

STUCCO BUNGALOW, TWO BEDrooms, three-piece Pembroke bath, large living room with fireplace, full cement basement with one room and drive-in garage. Vegetable garden, flowers and shrubs. Terms. 3055 Albina Street.

COMFORTABLE, IMPROVED 12-year-old bungalow. Five rooms, plus extra ground-level basement room. Double plumbing. Uplands border. Offers to owner considered. 4-4977.

AT LOVELY CORDOVA BAY, WITH beautiful view, four-room waterfront home with good cabin at rear, small fruits, cherries and apples, two lots. Illness reason for selling. 5042 Cordova Bay Road, near McMorran's.

V.L.A.-APPROVED TWO ACRES, 5-room house with basement and rumpus room with fireplace and extra bedroom; double garage and small barn, both have cement floors. 9-4272.

BRENTWOOD PROPERTY
Seafront five-room cottage with bathroom. Good lot. Fruit. $6,500, $2,000 cash. Vacant. Harold C. Croft, Sea Drive, Brentwood. Keating 102-T.

$1000 CASH: NEW TWO-BEDROOM stucco bungalow on lot 55 x 170. Near bus, store and school, Langford. Immediate possession. Price $4,200. Don Bacon, Northwestern Securities Ltd., 4-8054 or 4-4751.

JAMES BAY REVENUE
Close to Parliament Buildings, 3-rooms up, 3 down. Double plumbing, piped furnace, $16,000. Good terms. Phone 4-5210. Evenings, 6 to 7.30, 4-5074.

BEACH DRIVE
Eight rooms, two bathrooms, full view of water. Oil-O-Matic heat, immediate possession. $22,000.
RALPH H. WILSON
124 Yarrow Bldg. 3-9812
Eves., Ma. Scott, 4-3696.

FOR SALE BY OWNER, ATTACHED garage, three lots, all cultivated. Good soil, fruit trees, ornamental shrubs, berry bushes. $6,500. $1,500 down. 1214 Alan Road.

SMART WELL-BUILT FIVE-ROOM stucco bungalow, three years old. Finished room, toilet and shower in. Full high basement. Landscaped. 3405 Cedar Hill Road.

MARIGOLD DISTRICT—5-YEAR-old 2-bedroom house, full basement, drive-in garage, dining room and nook in kitchen. $8,500 cash to mortgage. 9-2228.

WHEN CHANGING YOUR ADdress, be sure to arrange for uninterrupted delivery of your Victoria Daily Times by telephoning 2-3131, Circulation Dept.

$2,000 DOWN—NEW 4-ROOM BUNgalow, utility room, carport, automatic oil, large lot. Marigold. Full price $7,200. Phone 3-0475.

VICTORIA WEST
900 Alston Street. Modern, new four-room stucco bungalow. Basement. $8,950.

LANGFORD LAKE WATERFRONT property, Leigh Road, modern bungalow, two bedrooms. Year-round living. $7,800, half cash. 3-1761.

FIFTEEN HUNDRED DOWN
East Fairfield, very modern, 2 bedrooms, large living room, electric kitchen, $8,850. No agents. 2-3917.

FIVE-ROOM STUCCO BUNGALOW, full basement, drive-in garage. Price $8,450. A good deal for cash. Phone owner at 3-2018. No agents.

OWNER LEAVING TOWN. WILL sell 5-room bungalow, partly furnished, $12,950. Box 1907, Victoria Press.

SIX-ROOM HOME, THREE BEDrooms. Living room with fireplace. New furnace. Full price $6,000. Good terms. Phone 8-2302.

DUPLEX, SELF-CONTAINED, Fairfield, $8,950. Box 1781, Victoria Press.

3-YEAR-OLD THREE-BEDROOM house, $9,950, $3,000 down. 4-2715. 3280 Bellevue Road.

PROSPECT LAKE, FIVE-ROOM furnished house. Garage and boat $6,750. Phone 2-2340.

TWO-BEDROOM BUNGALOW WITH fridge, stove, TV, etc. On paved road in Colwood area. Phone 8-1146.

BRAND NEW 4-ROOM BUNGALOW, 1711 Christmas Ave., $6,950. 2-9724.

SWINERTON'S
(Established 1889)
620 BROUGHTON STREET 3-7181

SEE THIS HOME
This attractive five-room stucco bungalow is near two bus lines, stores and also a nice view of the mountains. Just five years old, the garden is made up with rockeries and lawns and presents a very attractive appearance. Four nice rooms plus dinette, utility room and four-piece bathroom. Full high basement with hot-air furnace, small room. Terms. Price, including oil range $9950
Mr. Cox, 3-7181; res., 3-3814

JUST WHAT THE DOCTOR ORDERED
A minimum of steps and every conceivable convenience for easy living. Living room is 18 ft. long and opens into an oversize dinette with modern electric cabinet kitchen adjoining, large utility room, automatic oil heat, two good bedrooms, and four-piece bath with vanity attached garage, near Oak Bay Ave., close to bus, etc. $10,500
Mr. Dobson, 3-7181; res., 2-2978

HIGH WITH VIEW
Located amongst beautiful rockeries, secluded and with a view of the snow-capped Olympics, this well-designed home features a living room panelled in silver birch and mahogany, a raised hearth, two twin-size bedrooms, kitchen with dinette are in keeping with the living room. Fully insulated, with drive-in garage and oil heat. Terms arranged. Price $12,500
Mr. Crow, 3-7181; res. 2-0775

57 HOUSES FOR SALE

NORTHWESTERN
SECURITIES
OF VICTORIA LTD.
631 YATES AT BROAD

KIPLING
7 SUITES
Here, for the first time on the market, we are pleased to offer this choice apartment building of seven suites. You will APPRECIATE THE QUALITY OF CONSTRUCTION and ENJOY THE SECURITY of owning property in THIS CHOICE INVESTMENT LOCATION. Fully automatic and SHOWING EXCELLENT RETURNS with carefully selected tenants we can only award this as today's MOST SECURE AND DESIRABLE BUSINESS OPPORTUNITY AT $37,500
Inspection by appointment only.
Call L. E. Kirk, 4-8054 or 3-8528

JAMES BAY REVENUE
Large revenue property with self-contained suite for owner. Good terms. Price $13,900
Don Bacon, 4-8054 or 4-4751

UPLANDS SLOPE
SEA VIEW
Here is a real quality 12-year-old full-basement home that must be sold as the owner is being transferred. Large living room and guest size dining room, together with two bedrooms down and concealed stairway to large third bedroom, spotless kitchen, Pembroke bath. Oil-O-Matic heating make this an ideal family residence. Close to all conveniences including a sandy beach—and the price has been REDUCED FOR IMMEDIATE SALE TO $12,900
See it now.
Call L. E. Kirk, 4-8054 or 3-8528

OAK BAY
THREE BEDROOMS
Cosy six-room stucco semi-bungalow. Five rooms down and one bedroom up. Oil heat. Full cement basement. Choice location. Lovely landscaped grounds. With terms $11,500
Mrs. Johnston, 4-8054 or 2-5655

N.H.A. N.H.A. N.H.A.
$1950 CASH
RANCH STYLE
THREE BEDROOMS
Price $10,200
Don Bacon, 4-8054 or 4-4751

OAK BAY—$9500
4½-ROOM STUCCO BUNGALOW. COMBINED LIVING-DINING ROOM 26 X 12. FIREPLACE, CABINET KITCHEN, 2 BEDROOMS, PEMBROKE BATH. CEMENT BASEMENT, OIL-O-MATIC HEATING. SEPARATE GARAGE. MIGHT TRADE FOR BUNGALOW WITH MORE LAND. PREFERABLY ROCKY OR TREED. ALEX PAGE, 4-8054 OR 3-7325.

WANT INCOME?
Here is a large nine-room residence that must be sold by July 1. THE CLOSE-IN CONVENIENT LOCATION and the QUALITY OF CONSTRUCTION are a great asset. Full high basement and new steel furnace, wonderfully clean condition throughout and set at a rock-bottom price of $7950
Terms available.
Call R. E. Hills, 4-8054 or 3-6918

$1375 DOWN
Three-bedroom basement bungalow in good locality. Drive-in garage. Living room 17 x 23 with fireplace, hardwood floor. $1,375 down. Full price $7850
Mrs. Johnston, 4-8054 or 2-5655

$1500 DOWN
You need three bedrooms, see this SIX-room bungalow, fireplace, basement, furnace; school, bus, stores close by.
Foul Bay area $7350
I. G. Patrick, 4-8054 or 3-9043

LANGFORD SPECIAL
$1000 CASH
NEW
FOUR-ROOM
BUNGALOW
PRICE $4200
Don Bacon, 4-8054 or 4-4751

SUNSHINE, AIR and
STRUCTURAL
SOUNDNESS
This lovely new home has all the features you want. An all-electric kitchen, living room and dining area look onto patio with outdoor grill. Facing a beautiful view, three bedrooms, spacious cupboards. Good soil for garden. Full price $15,800
Mrs. Wellings, 4-8054 or 7-2769

DUPLEX
$2000 DOWN
Separate entrances, meters, baths. Beach Drive area, near sea. Oil-O-Matic heat, taxes $167. INCOME $155 per month. Search wide and far and then see this. Easy terms $12,000
I. G. Patrick, 4-8054 or 3-9043

HICKS
REALTY LIMITED
1710 DOUGLAS STREET 2-5104
OPPOSITE HUDSON'S BAY STORE

DALLAS ROAD DUPLEX
(299-H) One of the best locations in the city. Popular waterfront, close to downtown. Each suite contains 4 large attractive rooms. Sound construction, all on one floor, just decorated, and in perfect condition. Oil heat. A valuable investment with terms. Priced at $12,600
Mr. Newton-White, 2-5104 anytime

CITY
$2000 DOWN
(384-H) Just five years old, N.H.A.-built, an attractive 4-room stucco bungalow with large living room, fireplace and oak floors; 2 bedrooms, large cabinet kitchen with dining space, Pembroke bathroom. Full cement basement, hot-air heat and drive-in garage. Fully insulated and in excellent condition. Price $9250
Mrs. Burbidge, 2-5104 anytime

BRAND NEW
GORDON HEAD
(402-H) An exceptionally well-built 4-room stucco with nice large cabinet (wired) kitchen, large utility and attached garage. A beautiful mountain view on a large corner lot. A really good home for $7900
Mr. Dupont, 2-5104; Eves., 8-2648

INDEPENDENCE!
FOR $1500 DOWN
(357-H) Owner must sell immediately, so has slashed the price and the down payment to a minimum; 3 self-contained suites in an excellent high location with a revenue of $130 per month from 2 suites, plus a small basement suite for the owner. Price now $7500
Mr. Beswick, 2-5104 anytime

FORCED TO SELL
$1900 DOWN
(369-H) Own your own home now! Four-room bungalow located on a quiet street in the Mt. View district. This 2-bedroom home has been recently painted and is clean throughout. Full price $4500
R. F. (Pat) Moore, 2-5104 anytime

RITHET
706 FORT. 2-4251
OUR 84TH YEAR

$2500 DOWN
Balance $60 Per Month
Full price only $5,500 for this four-room bungalow situated on two nice lots. One can be sold for $1,000. High, dry location, close in to city. To see this and compare it, is to buy it.
L. Rands, 2-4251; Eves., 2-8980

SEA VIEW
NEAR NADEN
Very appealing THREE-BEDROOM home having a pleasant SEA VIEW—Large combination living room and dining room, view; electric cabinet kitchen with dinette; bathroom and oil furnace heating; garage. Beautiful garden in rockeries and pools. There is also a large patio for summer relaxation. TAXES ONLY $56. EXCELLENT TERMS AVAILABLE. Priced for immediate sale only $8200
Call Mr. Kitto, 2-4251; Eves., 3-1880
(Multiple Listing)

57 HOUSES FOR SALE

BROWN BROS.
AGENCIES LTD.
1125 BLANSHARD STREET
PHONES 3-1183 4-5741

SECLUSION
HIGH LOCATION
Very attractive and well-built six-room home situated on two beautifully landscaped lots. Through hall plan. Large living room with fireplace, cabinet kitchen wired for electric range, breakfast nook, dining room, large bedroom, three-piece bathroom. Enclosed stairway with two bedrooms up, one with wall-to-wall carpet. Full cement basement, drive-in garage, greenhouse. Excellent variety of shrubs, trees, fish pond, etc. This is the home you are looking for.
Asking price, terms $10,800
Please ask for Mr. Lawson, 3-1183
Evenings, 2-5275

REDUCED FOR QUICK SALE
GORDON HEAD
Panoramic Sea View
This is about the last acreage with magnificent sea view left in Gordon Head for sale. Ten-year-old six-room TUDOR style stucco home with sea view from each room, situated on two and one-tenth acres of rich loam. Small greenhouse, chicken house, young fruit trees, beautiful landscaped grounds. Property could be subdivided into five lots plus this six-room home on a lot 90'x373'. Hurry for this one. Close to school and bus. EXCLUSIVE LISTING. Priced with good terms $12,900
Please ask for Mr. Lawson, 3-1183
Evenings, 2-5275

CLOSE IN — NEW
$1000 - Down - $1000
NEW four-room stucco bungalow with full basement, with a magnificent view. This home is exceedingly well built. Asking price $8500 with terms
Please ask for Mr. Lawson, 3-1183
Evenings, 2-5275

NEW 3-BEDROOM
RANCH TYPE
Of Unusual Charm
and Distinction
University District
Beautifully built by master craftsman. Large living room and dining room combination, unusual Roman tile fireplace, mahogany panelled wall. Thor automatic dishwasher and laundry combination. Beautiful bathroom with colored fixtures. Fully insulated. Oil-O-Matic heat and high basement. Drive-in garage. IF YOU ARE THINKING OF BUILDING, SEE THIS FIRST. $3,600 handles, balance only $63 a month including interest. Price $13,900
Another in the same area, 4½ rooms $9800
Mr. Gaunt or Mr. Clarke,
Eves. 9-3407

N.H.A.
Ranch-Type Bungalow
This five-year-old bungalow is in better-than-new condition. Garden, landscaped, fenced. Owner forced to sell this very attractive home. Features include Oil-O-Matic heat, beautiful living room with fireplace, electric cabinet kitchen with dining area and utility. Attached drive-in garage above which could be added a third bedroom. Mortgage balance of $4,500 at 4½% interest. $4,450 handles at the below replacement price of $8950
Mr. Gaunt or Mr. Clarke
Evenings, 9-3407

INVESTORS
ATTENTION
Fairfield Duplex
Located in the Cook and Fort area, this older-type duplex is in splendid condition. Suites are completely self-contained. New roof, new copper pipe, wiring, etc. Will show better than 12% net on present low rental. $3,000 handles at the bargain price of $6950
Exclusive listing.
Mr. Gaunt or Mr. Clarke
Eves. 9-3407

DUPLEX
Choice Fairfield location. Five rooms and new bathroom on ground floor. Upstairs consists of large living room, bedroom, new modern kitchen, bathroom. The entire interior is in spotless condition. Full basement, furnace, tubs. Each unit has own hot water boilers. Two garages. Excellent as a fine home with good revenue. Immediate possession. Terms can be arranged and price only $9500
Please ask for Mr. Hill
Evenings, 3-7585

A. BERNARD
& CO. LTD.
629 Fort Street 4-9335
Member Victoria Real Estate Board

OAK BAY, $4700 DOWN
SACRIFICE SALE
VERY ATTRACTIVE HOME INSIDE AND OUT, spacious, well constructed, 5 YEARS OLD, OIL-O-MATIC HOT WATER HEATING AND FULLY INSULATED. Full high basement has large 2-CAR GARAGE with separate entrances PLUS A SMART 10x16 BEDROOM WITH BUILT-INS AND 2-PIECE BATHROOM, work room and storage space. Wide reception and through hall, 26x18 living room, French doors to 26x10 sun deck (semi-enclosed), large 21x12 combination electric kitchen has separate dining area. Twin-size bedrooms, large utility room, and added features throughout. Landscaped garden, young fruit trees, nicely located. MUST be sold and priced accordingly $14,500
at
Call Mr. Belcher 4-9335. Res. 4-3594

GORDON HEAD
A smart new N.H.A. stucco bungalow on half acre with a sea view. The owner loves the home but is transferred to Mainland. It contains a lovely large living room with fireplace, L dining room, beautiful electric cabinet kitchen, two fine bedrooms and smart 4-piece bathroom; hardwood in main rooms. The best of automatic oil hot-air heating. An attractive basement room finished in knotty pine, heated; drive-in garage. A lovely and economical home to run $14,700
Call Mr. Francis, eves., 2-2349

GORGE AREA — $5650
A good home for someone. With full basement, automatic oil floor furnace, five rooms and bathroom on one floor. The rooms are clean and spacious. Separate garage. Good terms.
Full price $5650
Call Mr. Francis, 2-2349

UPLANDS
Must sell six-room spacious bungalow. Living room 21x18, fireplace, dining room, three bedrooms and bathroom, kitchen and utility room. Full basement with bedroom and two-piece washroom. Oil-O-Matic heat. Built for owner, only occupied for short time.
Price $21,000
Call Mr. Hamersley, eves. 2-3750

GILLESPIE, HART
& CO. LTD.
611 Fort Street. 4-1181

ELEGANCE
IN
OAK BAY
This magnificent 4-bedroom home in beautiful surroundings features two bathrooms on upper floor, one from master bedroom. Main floor: through hall to open stairs, living room and paneled den with fireplaces. Dining room, kitchen and nook, powder room. Basement: rumpus room with fireplace, nice bedroom, three-piece bathroom, store rooms, wine cellar, Oil-O-Matic. Conveniences include Broadloom over oak floors, Garberator, dishwasher, TV aerial, patio and barbecue and many more features we will be glad to show $26,000
A MULTIPLE LISTING
Call Arnie Philipsen, Eves. 8-2226

57 HOUSES FOR SALE

Pemberton, Holmes
LTD. EST. 1887
1002 GOVERNMENT ST. 4-8124

GORDON HEAD
PANORAMIC VIEW
ULTRA MODERN
Forty-foot living room plus dining area. Elevated fireplace. Golden oak floors. Cathedral type ceiling and modern sunny kitchen. Mezzanine split level leading to three bedrooms and 4-piece bathroom. Extra bedrooms in basement, plus two-piece bathroom. Large utility room. Oil-O-Matic air heat. Fully insulated. Carport. Generous terms. $18,950
S. W. Spaven, 4-8124, Eves., 4-7013

CITY
Four-suite apartment, all suites self-contained. Income yearly $3,060. Very low expenses. Good terms. Close to school and transportation.
Full price only $17,850
To view, call Jack Brown, 4-8124; eves., 4-4976

CLOSE TO UPLANDS
3 BEDROOMS—$13,900
OWNER TRANSFERRED
Offers this very nice semi-bungalow at a price you can't afford to miss. Floor plan consists of through hall, living room with fireplace, dining room, cabinet electric kitchen, two bedrooms and bath on main floor. Concealed stairs to two rooms up, one unfinished. Full basement, oil heat. Garage and nice garden. Ideally situated for the growing family, near shopping centre, schools and the beach. Priced to sell quickly $12,900
Phone Mrs. Shirley, 4-8124; Eves., 4-8485

PRICE REDUCED
BEACH DRIVE DUPLEX
Wonderful Sea View
This exceptionally well-built duplex in apple-pie order, consisting of two suites. One, entrance hall, living room, dining room, kitchen, large bedroom, bathroom, rented for $75.00. Other, for owner (or would rent for $100.00), living room, dining room, 2 large bedrooms, SUNROOM, kitchen and bathroom. Separate furnaces and electric hot water tanks. Well-kept garden. 75x140. Separate garage. This will sell very quickly. Price, on terms $17,400
Contact Mr. Hepburn, 4-8124; eves., 3-7039

3 BEDROOMS
Walking Distance
This three-bedroom home, about 11 years old, is located in the James Bay district, close to the Buildings. Newly decorated inside and out and separate matching garage. It's as pretty as a picture; 720 square feet, wired for electric range. $3,000 down.
Full price $6000
Call W. Woodley, 4-8124; eves., 4-3916

FAIRFIELD
Close to new subdivision. Fine six-year-old stucco bungalow six rooms, full basement, automatic oil heating. Half acre land, beautiful garden, full variety produce. Many fruit trees. Reduced for quick sale $13,000
L. J. Coltis, 4-8124; eves., 3-6346

$1800 DOWN, VACANT
FAIRFIELD—OIL HEAT
Four nice rooms plus a finished room in basement. Exterior white cedar siding. Hardwood floor and fireplace in living room. Two bedrooms, kitchen and nook. Separate garage. Balance like rent. Asking $8400
EXCLUSIVE
Reg. Caselton, 4-8124, Eves., 3-8464

THREE BEDROOMS
WILLOWS AREA
DE LUXE BUNGALOW
Truly a dream home for the young couple with school-age children. Schools nearby. Spacious living and dining rooms. The whole house is spotless inside and out. Newly decorated. Automatic oil heat. Landscaped. Right on transportation. Full high basement. Cash to handle, $5,250.
Full price $13,950
Call K. Liss 4-8124, Eves. 2-5865, or J. M. Chesman 4-8124, Eves. 3-4833
Multiple Listing

ARDMORE DRIVE
AT PATRICIA BAY
Waterfront residence with foreshore rights; 4 bedrooms—built-in master bedroom with walk-in clothes closet and separate dressing room; dining room; large living room with fireplace; cabinet kitchen with electric range included; den, laundry room. Oil heat. Many extras. Boathouse with electrically operated marine railway. Large garage and workshop. Don't miss seeing this beautiful view property. Extra lots available adjacent. Good terms. Owner, phone 3-5032 or Sidney 318T, collect.

57 HOUSES FOR SALE

K & S

OPEN HOUSE
7-9 TONIGHT
2869 RICHMOND
4½ ROOMS
8 YEARS OLD
CREAM STUCCO
LOT 60x125
BUS AT DOOR
$6950 ON TERMS
MUST BE SOLD
MR. NICHOLS,
4-4127,
MR. THOMAS

OPEN HOUSE
SAT. 2-4, 7-9
2176 NEIL ST.
OAK BAY
NEW 3-BEDROOM
BUNGALOW. $3050
DOWN. N.H.A.
FINANCING
FULL PRICE $14,000

OAK BAY
3 BEDROOMS
Family home in excellent condition. Large living room, dining room, modern cabinet kitchen, 3 large bedrooms up. Full concrete basement. Hot-air piped furnace. Separate garage. This home is in immaculate condition with well-kept garden. TERMS.
Price $8950
MR. WHYTE, 4-4127. EVES. 2-5076

BANANA BELT
Sheltered from prevailing winds. 1¾ acres choice Gordon Head land with access to sandy beach. Cosy five-room bungalow with full basement and oil heat. Small greenhouse and other buildings. Lawn, garden, fruit trees and small fruits. To close an estate.
Price $13,000
MR. PRATT, 4-4127; EVES., 3-7964

PANORAMIC VIEW
SEA -- MOUNTAINS
Charming secluded 5-room insulated bungalow. Through hall, living room 22x15, guest dining room, 2 large bedrooms. Pembroke bathroom, dream kitchen, lots of cupboards, nook and utility room. Broadloom in living room, hall and master bedroom. Automatic oil heat. Beautifully landscaped. Patio. All in perfect condition. One of the nicest views and best buys in Victoria. Exclusive.
Reduced to $16,800
MR. PATT, 4-4127. EVES. 3-6536

CHARM AND
CHARACTER
An outstanding bungalow in a delightful setting. Built for the present owners four years ago, and in beautiful condition throughout. Spacious entrance, lovely living room, with Dutch door to patio, dining room, three twin-size bedrooms, splendid kitchen, Pembroke bathroom with separate shower stall. Full basement, Oil-O-Matic heating. A most appealing garden (90x125 feet, all fenced), with lawns, shade trees, pools and rockeries. Hand-split shake roof. Owners will give generous terms. Price $17,500
MR. SPEED, 4-4127. EVES. 3-8595

KER &
STEPHENSON
LIMITED
MEMBER MULTIPLE LISTING BUREAU
909 GOVERNMENT STREET

HAVE STEADY TENANTS
Select them through classified ads. in the Victoria Daily Times. Call 2-3131.

57 HOUSES FOR SALE

WHITTOME'S
ESTABLISHED 1898

OPEN HOUSE!
SAT., 18th. 2-4.30
EVENING 7-9 P.M.
3710 CRAIGMILLAR
Everyone welcome to inspect this two-family home in High Quadra. Nine rooms in good location off Tattersall. Choice lot, full basement, double plumbing, close to all conveniences. This is a sacrifice sale so don't miss this opportunity as an investment or a home at asking price of $7950
For prior inspection call Roy Harris, 2-4255; res., 9-3179

POPULAR LAKE HILL
HEIGHT WITH A VIEW
You will enjoy the location and the convenience this attractive bungalow affords you! You're buying TWO lots, a 14-year-old house and you're paying small taxes for such a choice district! The modern kitchen and dinette measures about 30 feet long, two good bedrooms, living room and bath, of course! A stone's throw from transportation and stores. Approx. 900 square feet of house. Duroid roof, separate garage and good garden. Well priced at $7300
Call Guy Meuffels, 2-4255; res., 2-7829

COLWOOD RANCHER
Four-room stucco bungalow with breezeway and large attached garage. It comprises living room, two bedrooms, de luxe cabinet kitchen, very smart Pembroke bathroom; Oak floors, large lot, low taxes.
Price $6000
Call Mr. Clarke 2-4255; eves. 3-1328

GORGE
MUST SELL
Modern five-room, full basement bungalow. Good sized rooms. Sewer in. A good deal for cash or ASKING $2000 DOWN and $8450
Urgent. Call Mr. Drew, 2-4255
Eves. 3-4980

VIEW—TV—RANCHER
2-CAR GARAGE
DE LUXE 3-bedroom plus N.H.A. bungalow in choice secluded location which overlooks Victoria; perfect for businessman with family who desires an air of privacy and yet must have close-in location. Bungalow set back amongst oak trees with wide asphalt-drive leading to double matching garage. House offers: through hall plan with a large and appealing "L" shape living room, dining room, each face VIEW with sun deck off; ultra-modern kitchen with large nook; extra finished daylight rumpus room on basement level; fully automatic oil heating. Many other extras, so call for more particulars on this outstanding buy. NOW Actually priced $14,900 under cost at
Mr. Wood,
2-4255; Res. Keating 21-M

A GOOD BUY
$1250 DOWN
FAIRFIELD
Three bedrooms, good living room, den, bright kitchen, built-in refrigerator. Full basement. Garage. Newly redecorated and in excellent condition. Low taxes $74.
FULL PRICE $6250
Act quickly for this. Call H. Smith 2,7514; Eves. 4-6118 or William Hollick, 2-0732; Eves. 2-2987
HOLLICK REALTY LTD.
1118 Quadra

Gorge Vale
Overlooking Golf Course
A splendid 4-room home with a nice garden; a bargain at this price, on terms if desired $4700
H. W. MILLER & CO., 4-2022 Eves.
Mrs. Clark, 9-3477

57 HOUSES FOR SALE

DICKIE & CO.
832 Fort Street Days 2-4312

SEA VIEW, BRAND NEW
GORDON HEAD ½ Acre
MOTHER can watch the bairns SAFELY at play in the back yard and raise her eyes to the SEA, the MOUNTAINS and ISLANDS. This five-room stucco bungalow built by a craftsman has everything like best-grade OAK floors throughout, TIMKEN AUTOMATIC OIL HEAT. Lighting, plumbing roughed-in in rumpus room (full basement and drive-in garage), 30-foot living room, dining room, less than 4½-mile circle, etc., etc. A truly lovely home for the JUNIOR or SENIOR EXECUTIVE among neighbors you will be proud to know. Sorry it needs at least $3,000 cash and PLEASE HURRY and phone Wess Dickie, 2-4312; eves., 3-3640.

11.32 ACRES
PEACE, PERFECT PEACE!
FOR $1,400 CASH DOWN
Four miles up Millstream Road from Langford is where you'll find it. 11.32 ACRES. Six rooms consisting of large living room, approximately 18x18; dining room; three bedrooms; a kitchen with cabinets, sink, etc.; a three-piece bathroom; hardwood flooring; automatic electric water system; circulating oil heater. A garage, chicken house and run and approximately 15,000 B.M. of standing timber. The house is in splendid taste and SPOTLESSLY clean. Get away from it all. $4500
Full price only
CALL NOW, NIGHT OR DAY

1111 VIEW ST.
DRIVE BY AND SEE!
You can have immediate possession on this spotless seven-year-old bungalow. WANT TO LIVE CLOSE IN? WANT A FULL BASEMENT? WANT OAK FLOORS, A FIREPLACE, DRIVE-IN GARAGE, FURNACE, BLACK AND WHITE TILE SINK, DE LUXE BATHROOM? FRUIT TREES? All this can be yours if you have only $2,500 cash and the full price $8600 is only $6550
Multiple Listing No. 401
Mr. Dickie 3-3640, Mr. Davies 7-3264
Mr. McDonald 2-4081
Member of Victoria Real Estate Board and Multiple Listing Bureau

CAPITAL CITY
REALTY
650 CORMORANT 4-1922

GORDON HEAD
RURAL ESTATE
You'll be proud to own this lovely secluded home. All the advantages of the country and only 15 minutes from City Centre. Six spacious rooms, triple plumbing, full basement with room and bath. One acre of beautifully landscaped grounds and garden. Trees, shrubs and flowers the year round. Four bedrooms. A delightful home for $20,000
2-6484 evenings

JUBILEE AREA
MODERN BU

57 HOUSES FOR SALE

HARRY FOSTER LTD.
1815 DOUGLAS STREET 2-2101
Member Multiple Listing Bureau

RETIRED COUPLE SPECIAL
SMALL HOME $5500
Close to shops and transportation, this little home is very inexpensive to maintain. There are two good bedrooms, living room, good kitchen, three-piece bath, store room, work shop and garage. Lovely lot has several fruit trees as well as small fruits and vegetable garden. Kitchen range and oil circulating heater included $5500
Call early for this one.
Robert Mitchell, 2-2101 or 3-4473 M.L.B.

$2500 DOWN
333 GORGE RD. W.
Buy this 14-year-old stucco bungalow. Full basement, attached garage. Nice sized, living room with fireplace, cabinet kitchen wired for range. Taxes $117. Near bus and stores. Large reduction for cash. $2,500 down.
Full price $7950
Charles Vining, 2-2101 anytime

$7350 CASH
CLOSE TO JUBILEE
Completely redecorated inside. Spacious two-bedroom home (third in basement), lovely granite fireplace, Oil-O-Matic hot-air heat. An older style but new foundation. Excellent value, low taxes. We can arrange some terms if desired.
Please call George Jessup, Eves., 2-1667; Day, 2-2101

JUBILEE AREA
FIVE-ROOM SIDING
$6950 FULL PRICE
Lovely location off Fort Street. This is a spacious two-bedroom home with basement. Hot air piped furnace. Separate garage. Also partially finished room in basement. This is not a new home but is well built and in good condition. Reasonable terms.
Please call Herb Hodgson, 2-2101 or 9-2114 day or night

'YOU'LL LIKE THIS'
674 BAKER ST.
NEW N.H.A.
THREE BEDROOMS
BASEMENT
Almost immediate possession of this lovely three-bedroom home with many features. Attractive living room with fireplace, dining room on the L. Cabinet kitchen with dining area. Three attractive bedrooms. Four-piece Pembroke bath (colored fixtures). No. 1 oak floors throughout. Full cement basement. Oil-O-Matic heating, laundry trays, two-tone stucco exterior. Drive-in garage. Don't buy till you this one.
Full price $11,950
Call Herb Hodgson, 2-2101 or 9-2114 day or night

WHY PAY RENT?
Two self-contained suites, both have kitchens and separate entrances, new gas stoves and gas hot-water heater. Three large rooms for owner, three rooms rented, $57 monthly. Full basement, drive-in garage. City. Taxes $86. $1,900 cash, $50 monthly on balance. Full price $5750
Contact STAN HINDE, 2-2101 anytime

CITY
$10,500
A spotless three-bedroom home only two years old. All oak floors, full basement, drive-in garage, has a beautiful view of Sooke Hills from dining room and kitchen. Ladies, get on with those dishes, the view will always be there. Good terms are available.
Please call George Jessup Eves. 2-1667. Days 2-2101

NEWSTEAD'S

RANCH STYLE DE LUXE
LAKE HILL
Attractive! Different! Living room, 22x15, with glaze-tiled fireplace; two twin-sized bedrooms with large walk-in closets; bright cabinet kitchen; beautiful hardwood floors throughout; cove ceilings; all redecorated; insulated, Duroid roof; oil hot-water heat. All this on a half-acre lot, semi-secluded. Immediate possession. About $2,500 down.
Full price $10,500
To view call Hugh Reston at 2-8117; eves., 9-3340

REDUCED!
Immaculate stucco home in University area, contains living room (18x16), dining room, cabinet kitchen, two bedrooms; full basement has extra bedroom. Oil-O-Matic heat. Surrounded by well-stocked garden and situated close to schools, shops, transportation. This family home has been reduced in price for quick sale, to $10,250
(Excellent terms available.)
Phone J. Murray, 2-8117, eves. 2-1485

OAK BAY — $13,650
WILLOWS SUBDIVISION
Six-room stucco ranch style, only three years old; extra room in full basement; Oil-O-Matic heating; attached garage. Lovely lawns, garden and secluded patio. You should see this before you buy. To view, call Mr. Nelson at 2-8117, eves. 3-5833.

REDUCED TO SELL
Charming stucco bungalow, six years old. One-owner home situated on 20-minute bus line, close to school; tastefully decorated. This cosy home has much to offer; through hall, spacious living room with fireplace, dining room, bright kitchen and laundry; oak floors, Venetian blinds, hot-air heat; bright, full basement; mature lawns and gardens; two twin-sized bedrooms and 4-piece bath. $2,500 will handle. Full price $9450
Phone Ed. Clark at 2-8117 or W. H. McMahon at 2-8117, eves., 7-1455.

NEWSTEAD REALTY LTD.
768 FORT STREET 2-8117

STEWART CLARK & CO.
314 YARROW BUILDING

UPLANDS — SEA VIEW
Attractive three-bedroom stucco bungalow in new condition, spacious living room off receiving hall has wide arch to dining room with sea view, smart electric kitchen, three well-proportioned bedrooms, plenty of cupboard space, Pembroke bath, beautifully panelled den in basement, extra bedroom and two-piece bath. Oil-O-Matic heating unit, laundry, attached garage. Many extras such as tiling around bath and fireplace. Good quality oak floors, heavy Duroid roof, insulation, well-stocked garden. Just listed, exclusive to this office. Can be sold on very easy terms.
Full price $25,500

300' WATERFRONTAGE
A sandy beach, and a view across to Port Bay. Large bungalow has through hall, massive cut granite fireplace in living room, dining room, two bedrooms, kitchen and bath, could easily be arranged for three bedrooms, basement garage and automatic stoker, extra cabin. About two acres, mostly in natural state. Absolute seclusion. About ½ cash would handle.
Full price $15,800
4-1011 — 4-0317
Eves.: Mr. Custance, 3-7930; Mr. Ford, 3-7209; Mr. Art Stokes, 4-2140

BOORMAN'S

GORDON HEAD AREA
Four-room house with large extra lot. Low down payment $3700

COTTAGE—½ ACRE
Quaint, secluded four-room cottage (no steps, close in) with attractive grounds. Excellent location and condition. Chicken house and other buildings. Some terms. Attractively priced at $6500
T. A. Smith eves. 4-7325

GOING TO U.S.A.
FAIRFIELD—SOUTH
IMMACULATE
This four-year-old redecorated bungalow features THROUGH HALL, LIVING ROOM WITH ATTRACTIVE OPEN FIREPLACE, TWO BEDROOMS, FOUR-PIECE BATHROOM, BRIGHT ELECTRIC CABINET KITCHEN WITH TILE SINK AND ADEQUATE DINING AREA. FULL HIGH BASEMENT WITH ELECTRIC HOT-WATER TANK AND FIREPROOF GARAGE. EASILY-KEPT GARDEN. N.H.A. 4½% LOAN OF $4,900. REPAYABLE AT $40 PER MONTH INCLUDING TAXES. PRICE $9500
Stan Cornish, eves. 3-5878

JUST COMPLETED
6-ROOM BUNGALOW
AUTOMATIC OIL HEAT
$2470 DOWN
A new N.H.A.-built 6-room bungalow situated in a high location. This home is now ready, and features:
Wide through hall
Large living room
Dinette—electric kitchen
Three good bedrooms
Full basement
Automatic oil furnace
Insulation
Oak floors throughout.
Usually you have to wait three to four months for a home to be built in order to secure it at this down payment. Monthly mortgage payments $57.46.
Full price $11,700
J. S. Boorman, eves., 2-5036

TEN MILE POINT
Panoramic Sea Views
3 Bedrooms, Timken Heat
We have been instructed by the owner to sell this very attractive home commanding a sweeping view of Ten Mile Point and Cadboro Bay. Built with the best of materials, it has a charming living room with Roman tile Dutch fireplace, guest-size dining room, three large bedrooms, smart electric kitchen, first grade oak floors throughout. So many more lovely features. View by appointment only. Clear title or terms. Price reduced to only $15,250
R. F. S. Harris, eves. 7-2998

Boorman Investment Co. Ltd.
616 VIEW ST 3-7124

RANDALL'S LTD.

FAIRFIELD REVENUE
Vendor will accept low cash payment. Two 2-room suites up as light housekeeping and four rooms for owner, bathrooms up and down. Full basement, hot-air furnace, separate garage. As a home and investment this is worth your attention. Look it over. Price $9500
Mr. Grieve, Eves. 9-4163

WHY PAY RENT?
$500 DOWN
Smart three-room stucco, six years, living room, cabinet kitchen, bedrooms, range and large heater, lot 50x120. Can have nice garden. Saanich. Price $6500
Mr. Davis, Eves. 4-8614

BRAND NEW
CUTE AND COSY
LOW DOWN PAYMENT
First time advertised, this lovely 4½-room bungalow. The exterior is stained vertical siding and stucco with matching carport. The interior comprises through hall, good sized living room, with adjoining dinette, cabinet kitchen, two good sized bedrooms, Pembroke bathroom; utility room with laundry tray and automatic oil heating. A must on your list.
Full price only $7550
Mr. Doug Robertson, Eves. 4-0662

SUMMER COTTAGE
GOLDSTREAM
Three rooms nicely furnished, light and good well water. Taxes very low. Excellent view. This is a holiday hideaway for (on easy terms) $4250
Mr. Randall, Eves. 2-5447

TAKE YOUR CHOICE
$5750—Very close in, solid 3-bedroom bungalow, basement and furnace.
$6950—Brand new, Mount Tolmie, modern 4 rooms, ideal for couple.
$7350—Near Jubilee — three-bedroom family home, full basement, easy terms.
$8950 — Waterfrontage on Gorge; 5-room bungalow, boat anchorage
$11,500—Rockland area, six-room modern, this home has everything.
$11,000—Oak Bay, quiet, secluded, among oak trees, older type home with charm.

GEORGE RANDALL LIMITED
1309 Douglas St. 4-8109

LEACH & SPARKS

Seafront. Close in. Hot water oil heating. ½ acre. A gift at $13,000
James Bay. Clean five rooms. Large garden lot. Only $7650
Oaklands. Clean 4½ rooms. Hot-water heating. Only $2,500 down. Stan Kennedy, 3-4117; eves. 4-4894.

UPLANDS
An outstanding buy in a four-bedroom, residence featuring two full bathrooms main floor, powder room and basement plumbing. Den with fireplace, electric kitchen, oil hot-water heating. Approximately one acre of beautiful grounds and nice seclusion. Priced well below replacement cost. Some terms.
Mr. Wright, 3-4117; eves., 7-2886
We Appreciate Your Listings

1119 Blanshard Street. Phone 3-4117

FRASER BISCOE
575 YATES 3-9413

SEMI-SECLUSION
OIL-O-MATIC
Price reduced on this bungalow in the Dean Heights district. Immaculate condition inside and out, excellent garden with fruit trees, fish ponds, etc. Separate garage and workshop. A very desirable home for a couple, close to bus and stores. Multiple Listing. Reduced price with half cash $8500
Office 3-9413 Eves. Mr. Wilkins, 3-4960

"OAK BAY"
STUCCO
2 YEARS OLD
ALL OAK FLOORS
THREE BEDROOMS
FULL HIGH BASEMENT
FULL PRICE $11,300
Office 3-9413
Eves. Mr. Wilkinson, 2-9761

VICTORIA Realty Ltd.
R. O. NEY, MANAGING DIRECTOR
J. LeBOUTILLIER MORTGAGES
A. CAVENAGH, INSURANCE

ON THE OCEAN
$2000 DOWN
Lovely modern home with terrific view. Three bedrooms, bath, utility, storage room, kitchen, dinette, large living room with fireplace, hardwood floors. Propane gas heat. Carport and circle drive. Full price is $10,500
Please call B. H. Allen at 2-9145.
This house must be seen to be appreciated.

$1850 DOWN
For this small amount you can obtain a lovely six-year-old stucco home. Four rooms and utility. Full price only $7850
F. Goodsell at 2-9145; eves. 4-3318

$975 DOWN $975
EXCLUSIVE
OVER 1,500 SQUARE FEET, PLUS
Yes an older type with six spacious rooms. Full concrete basement; several fruit trees, small berries. Near park, bus, shops, high and lower schools. Low taxes. Full price $8400
Call Jack (Boots) LeBoutillier at 2-9145; eves. 3-3883

$1500 DOWN
OR TRADE
A lovely new five-room bungalow. Located near stores, bus and schools. An exceptional buy $7200
Call Bruce Allen at 2-9145

FARM
Five acres on lake. All good land; includes home, barn and dairy house $8000
Bruce Allen at 2-9145

OPPORTUNITY
EXTRAORDINARY
A fine building of granite construction, ideally suited for convalescent home or suites. Two-story, 14 rooms, bathroom on each floor. Absolutely tip-top condition in every way. Patio, balcony and conservatory. Full basement with new furnace, copper piping. Wonderful revenue possibilities and a bargain at $16,800
Call F. Goodsell at 2-9145; evenings 4-3315

A STORE
Up-country, with good living quarters. Two acres of land with waterfront, a cottage and three cabins. This is an excellent proposition, on the main highway.
Kindly call R. O. Ney at 2-9145; eves., 4-5406; or Keith Archibald at 2-9145; evenings 3-0076

$1950 DOWN
Here is a cosy stucco bungalow, consisting of living room, kitchen and dinette and two bedrooms. Heated by a hot-air furnace. Nicely landscaped, close to bus and schools. This home is grand value.
Priced, very easy terms $5850
Please call Mr. Archibald at 2-9145 or evenings, 3-0076

VICTORIA REALTY LTD
1115 DOUGLAS ST 2-9145
OPPOSITE EATON'S

B.C. LAND & Investment Agency Ltd.
OUR 82nd YEAR IN REAL ESTATE
Member Multiple Listing Bureau

BY THE SEA
Fairfield. Delightful six-room-plus stucco bungalow. Has just come on the market. Wide through hall. Large living room. Guest-size dining room. A really lovely kitchen with many cabinets, wired electric. Utility room with tubs, three nice bedrooms, beautiful oak floors throughout. Bathroom with quality fixtures, pedestal basin. Bedroom and games room, three-piece (shower), and fireproof garage in basement. H.A. Oil-O-Matic forced-air heat. This fine bungalow is in immaculate condition. Charming garden front and back. Fruit trees, small fruits. You can have this two-bathroom first-class home on reasonable terms at $13,500
Mr. C. R. V. Bagshawe, 4-4115; Eves., 3-2548

HIGH MOSS ST.
Four-bedroom family home situated on a large landscaped lot close to Fort Street. Oil hot-water heating. Separate garage. Has revenue possibilities, duplexing. Good terms. Price $10,500
Call Mr. Hope 4-4115; Eves., 3-6924

WATERFRONT—VIEWS
A secluded California concrete tile bungalow featuring attractive living room with fireplace, bright knotty pine dining room or den with fireplace, powder room (colored fixtures and shower), kitchen finished in knotty pine and wired for range, on the main floor. Upstairs offers one nice bedroom with dressing room off, plus colored three-piece bathroom. The style of roof offers an excellent sundeck. Small room in the part basement and Oil-O-Matic hot-water heating. Approximately one acre in almost natural state $13,000
Mr. Armstrong, 4-4115; eves., 2-6900

1262 ROCKLAND
ELEVATOR INCLUDED
Modern cedar shake semi-bungalow in the choicest part of Rockland, four bedrooms, full basement, double garage, oil hot-water heating, THREE BATHROOMS and POWDER room, rumpus with fireplace in basement. Attractive garden in front, with shrubs, pool, etc., in secluded back yard. To close an estate, this fine home, built in 1940 of the finest materials available, is offered at the very reasonable price of $18,000
Exclusive Listing
Mr. W. O. Cameron, eves., 3-0017

B.C. LAND BUILDING
922 Government Street 4-4115
Member Real Estate Board of Victoria

$1200 DOWN
Attractive four-room stucco bungalow, seven years old, in a secluded setting.
Asking price $8350
Please ask for Mr. Edwards, Eves., 4-6935

EXCLUSIVE
29 BEACH DRIVE
Attractive stucco bungalow of five large rooms in spotless condition. View windows from most charming living room with fireplace, heavy oak floors. L-shaped dining room attached with French doors to patio; cabinet wired kitchen; two twin-size bedrooms, very nice four-piece Pembroke bath and heated utility room, could be used as extra bedroom. Oil hot-water heating. This very lovely secluded home in one of Oak Bay's choicest locations.
Price $13,650
Phone for appointment, Mr. Hall, eves. 2-8391

UP-and-DOWN DUPLEX
Completely self-contained. Three large rooms down and bath, four rooms and bath up. Separate light meters and heating.
Terms. Price $6850
Please ask for Mr. DeMan, eves 4-2402

H. A. HUMBER LTD.
1220 Broad Street 2-9161

VIEW.
Five years. Oil-O-Matic heat. Large living room, dining room, two bedrooms. Drive-in garage. Down price $3,500.
Full price $10,500
Good solid property. To view call Ernest Haggis, 2-7514; Eves. 9-1647 or Wm. Hollick, 2-7514; Eves. 2-2987

HOLLICK REALTY LTD.
1118 QUADRA

Town & Country Homes Ltd.
1923 QUADRA PHONE 2-7276

CITY
$1500 DOWN $1500
Four-room bungalow all in spotless condition, living room with oak floors and fireplace, two bedrooms, laundry tubs, modern kitchen, attached garage, cherry tree, boulevard streets and sidewalks, no steps, stucco, Duroid roof. Full price $7350
Contact Harold Ware, eves., 2-1461

MUST BE SOLD
HIGH GORGE
Don't miss this 9-year-old stucco bungalow, beautifully decorated throughout. Bright living room, cabinet electric kitchen, two large bedrooms and finished third bedroom in high full basement. Furnace and drive-in garage. Lovely lawns and garden. TERMS ONLY $2,450 down, balance rent. Priced only $9150
Call Mr. Ludlow, 2-7276; eves., 3-5101

TWO SUITES PLUS
OWNER'S QUARTERS
Real good solid older home suitable for a handy man, a little touching up and you really will have something here. Let the tenants pay this off for you. Eight rooms. Owner will consider small down payment to reliable party. Tenants take care of own heating. Full price $8400
Contact Harold Ware, eves., 2-1461

$995 - DOWN - $995
CITY — CLOSE IN
FIVE ROOMS plus two unfinished rooms on one floor. Good kitchen, range included. Good home or revenue. Taxes $67. Full price (balance as rent) $5995
Ken Sturgeon, 2-7276 or 7-155

VICTORIA HIGH
SCHOOL DISTRICT
Six-room family home—needs some decorating. Extra plumbing, full basement, double lot.
Full price (terms arranged) $5250
Call Mr. Christensen, 2-7276 or 3-8496

ESQUIMALT
7-ROOM BUNGALOW
FULL PRICE $9950
A real value—modern style featuring varied plywoods and unusual built-in features. Living room 18x15, master bedroom 15x15. Set in splendid wide lot—among modern homes. Substantial mortgage but will require larger than average down payment, which is reason for reduced price.
Phone Mr. Forrest 2-7276; Res. 2-0274

P. R. BROWN
& SONS LTD. EST. 1900
1112 Broad Street Phone 4-7171
Member Multiple Listing Bureau

OAK BAY
EXCLUSIVE
1564 MONTEREY AVE.
Five-room shingle-siding bungalow, beautifully modernized and spotless. Full concrete basement, two-car drive-in garage. Oil-O-Matic heating, insulated. Nice garden with fruit trees and lane at back. Good district! Good house! Good price! $9000
Mr. Holms, 4-7171; Eves. 4-1005

Tillicum-Carey
Stucco Bungalow
De luxe home of five rooms, combination living room-dining room, large modern kitchen, two good bedrooms, Pembroke bathroom. Full cement basement, drive-in garage. Fully recommended. A must on your list. Priced to sell at only (terms) $9950
Mr. MacFarlane, 4-7171; Eves. 4-8974

NEWPORT
AT WINDSOR PARK
A choice location within walking distance to shops, the park, the beach, fishing, swimming, sailing or golfing. A modern three-bedroom bungalow set in an oak grove with some seclusion. A modern and convenient through hall plan includes a dining room with adjoining out-door patio. A lovely home with Oil-O-Matic heating unit, separate carport with hidden driveway. A home with few steps. Perfect for the small family or the retired. Firm price with some terms $13,900

THE CANADA TRUST COMPANY
1130 GOVERNMENT ST.
2-8111 Douglas Willard 4-6048

F. N. CABELDU LTD.
1212 BROAD STREET 3-7174
Member Multiple Listing Bureau

$3250 DOWN
New N.H.A. stucco modern bungalow, 3 bedrooms, living room, combination cabinet kitchen and dining area, 4-piece bathroom. Full basement, hot-air heating. Cash approx. $3,250, balance $48 per month. Price $11,200
W. R. Cryer, 3-7174, eves. 3-2177.
FAIRFIELD—In suitable location near Fort St. for duplexing, family home, etc. Mature 6-room house in lovely condition with large rooms, full basement, hot-air heating, garage. Cash down $2,600. Price $9950
W. R. Cryer, 3-7174; eves., 3-2177
WATERFRONT—Two acres of beautifully treed property on Deep Cove and a most attractive 5-room stucco bungalow which has been completely redecorated. The kitchen has been beautifully remodelled in knotty pine and red arborite. A high Thermidor oven and stainless steel range have been installed. There is a full basement and hot water heating. Owner has to return East and will co-operate in every way to conclude a satisfactory sale or exchange $16,800
Mr. Blenkinsop, eves. 4-6467
$6,500—Stucco three-room cottage, $1,900 down.
$10,900—1½-story six-room home, very attractive seclusion.
$10,950—White siding, modern five-room bungalow, basement, very neat, distant views.
Three above exclusive with F. Marconi, 3-7174; eves., 4-6625.

$2500 DOWN
$9500 Full price. A lovely well-built newly decorated home. Through hall, living room, dining room, two bedrooms. Electric kitchen, utility room, attached garage. Room for extra bedroom

$3500 DOWN
$8500 Full price. Extremely well built by expert craftsman for himself. Five-room bungalow, no steps, large garage and workshop. Ideal for retired couple. City, close to buses
Call Mr. Cleary, 3-7174; eves. 4-2505

COUNTRY HOME
Seclusion, view of straits. Large living room of knotty pine and [illegible] three bedrooms, large kitchen. 11 acres of level land, stable and outbuildings.
See this at (terms) $19,000
Gilbert Nelson, 4-7171; eves. 8-3538

FAIRFIELD
1153 BURDETT
Revenue home situated on a nice street and walking distance to city centre and Beacon Hill Park. This home shows good returns and will sell as a going concern, fully furnished.
Price (terms) $8400
Please call A. M. Miller, 4-7171; Evenings 7-1027

BUSY FOLKS FAVOR
The Victoria Daily Times' classified ads. for speedy action. Try them! Call 2-3131.

57 HOUSES FOR SALE

THE ROYAL TRUST CO.

OAK BAY
Side-by-side duplex. Close to sea, transportation. Each suite consists of living room, dinette, modern kitchen, two bedrooms, four-piece bath. Oil-O-Matic hot-air furnace in each unit. Two-car separate garage. Each suite rents for $65 per month. $6,500 handles this fine revenue property. Price $16,500
Mr. Coles

THE ROYAL TRUST CO.
1205 Government St. 3-4126
Evenings 2-8752

58 WANTED TO BUY—HOUSES

1. CASH FOR SEMI-BUNGALOW with five rooms on main floor and two extra bedrooms (with plumbing) upstairs; must be high location; around $14,000.
2. Up to $17,000 cash for Oak Bay bungalow with two bedrooms, den and fireplace.

NORTHWESTERN SECURITIES OF VICTORIA LIMITED
Don Bacon — 4-8054 or 4-4751

HOUSE WANTED
Have clients for 3-bedroom home in Esquimalt, close to Lampson Street school, up to $12,000. Also for 2-bedroom home in High Quadra or Mt. Tolmie area; must have oil hot-water heat; up to $12,000. Call W. H. McMahon at 2-8117, evenings 7-1455, or Ed Clark at 2-8117. Newstead Realty, Ltd., 768 Fort St.

WANTED TO BUY IN OAK BAY or Cadboro Bay. Modern six-room home up to $22,000 cash. Quiet location preferred, also double plumbing, oil heat, etc. If you have such a home and wish to sell, it may be just what my client is looking for. Robert Mitchell, c/o Harry Foster Ltd., 2-2101.

UP TO $14,000 CASH FOR LARGE five-room bungalow in Oak Bay. Must be under 10 years old and be among modern homes of equal value. Oil heating and full basement. Please phone Mr. Dobson, residence, 2-2978. Swinerton & Co. 3-7181.

$2,500 CASH AND $75 PER MONTH for a two-bedroom bungalow with basement, up to $10,000 full price. Shelbourne-Cedar Hill area preferred. Phone Roy Alton, Pemberton, Holmes Ltd., 1002 Government St., 4-8124; evenings 4-8513.

TWO-BEDROOM HOME, WITH about one acre or large lot, around the $10,000 mark. Also a small farm, close in, with a two-bedroom home, $10,000 to $15,000. Victoria Realty Ltd., 2-9145; evenings, Mr. Archibald, 3-0076.

WANTED FOR CASH
Have client for two or three-bedroom home in any good district, willing to pay up to $12,500. Please call 2-9145 or evenings 4-8204. Victoria Realty Ltd.

WE ARE DESPERATELY IN need of good three-bedroom modern homes, preferably with down payments of $2,000 to $3,500. Have clients waiting. Phone Mr. Beswick at Hicks Realty, 2-5104 anytime.

HAVE CLIENT WHO IS LOOKING for a duplex in a high location, not near water. What have you? Call Jack Brown, evenings 4-4976. Pemberton Holmes Ltd. 4-8124 1002 Government St.

CASH BUYER WAITING FOR 4 OR 5-room modern bungalow with basement, furnace, etc. Preferably High Quadra area. $8,000-$9,000. Brown Bros. Agencies Ltd., 1125 Blanshard Street, phone 3-1183.

REVENUE PROPERTY URGENTLY needed in James Bay or close-in Fairfield, from $12,000 to $25,000. Client waiting. Contact Mr. Dupont, 2-5104, evenings 8-2648, of Hicks Realty.

WANTED TO BUY IN SAANICH—A 4 or 5-room basement home, on approximately ½ an acre (or more); for $1,700 to $2,000 down, $60 per month. 9-3410.

DUPLEX, SIDE-BY-SIDE, WANTED for cash buyer. Phone Mr. H. F. Hepburn, 4-8124; evenings, 3-7039. Pemberton Holmes Ltd., 1002 Government St.

CASH FOR SUITABLE BASEMENT bungalow with some acreage. Phone 4-2454 after 5, or write Box 1908, Victoria Press.

$1,800 DOWN — FOUR OR FIVE-room basement home around $4,000 or $5,000 within the two-mile limit. 3-9184.

WANTED — FAMILY HOME ON two acres or more within 12-mile circle, up to $9,000 cash. Phone 3-6590.

FAMILY OF FOUR ADULTS WISH to buy house, no down payment, reliable monthly payments. 2-0268.

59 PROPERTY FOR SALE

VALLEYVIEW SUBDIVISION
Douglas and McKenzie Avenue. Only seven lots left. N.H.A. approved. N.H.A. Loans are available. Your enquiries promptly attended to. Please contact Mr. McLellan, Island Investment Co. Ltd., 774 Fort St., 4-7146 days, 4-6171 evenings.

ONLY $795 EACH
Seven Lots—New Subdivision
Level—Cleared.
Hurry For First Choice
Phone Mr. Amos, 2-9411, Evenings 4-6606
NORTHWEST HOMES, 917 Douglas

KINGSWOOD SUBDIVISION
Only two lots left. Opposite Colwood Golf Links Island Highway. $800 each. Please call Mr. McLellan, 4-7146 days, 4-6171 evenings, Island Investment Co. Ltd., 774 Fort Street.

SMALL ACREAGE FOR SALE. Three-bedroom older-type house and outbuildings, garden and fruit trees. Desirable locality. Close to school, store, garage and bus stop. Eight miles from city centre. Phone 9-2175 for appointment.

TREED PROPERTY, SOME WITH sea view overlooking Cordova Bay, located on Del Monte off Piedmont. Priced from $800 up. Drive out and see these, then call Gordon Munro at Fraser Biscoe, 3-9413.

LOT CRIBBING, LUMBER, PERmit, plans, etc. for three-bedroom home on Armine Terrace off Richardson in Pemberton Woods. Clear title. Owner transferred. To be sold as is. Phone 2-8463.

THREE LOTS, 60 FT. BY 102 FT., good soil, high and level, no rocks, some fruit trees, 1½ miles from city centre. Burnside district. Phone 4-5591.

CHOICE HIGH LOT, 90'x135' AT 10 Mile Point. On bus line. Building plans changed. Must sell. Reasonable. Phone 2-5056.

ROYAL OAK AVENUE, APPROXIMATELY one acre, N.H.A. approved, $950. Terms. Box 1906, Victoria Press.

CHOICE PROPERTY ON SCOTT Road facing Royal Oak School. Tom Clark, Royal Oak.

LEVEL LOTS, 53x135, BLACK soil, Cedar Hill district, one with water service in. 7-1137.

LOT 60'x129', HIGH QUADRA, $695. Ken Sturgeon, Town & Country Homes Ltd., 2-7276 or 7-1350.

LOT 60 BY 120, SOUTH OF 3926 Quadra, $800, terms to suit. Phone 4-7620 and 2-4535.

LOTS ON NEW ISLAND HIGHWAY. Terms available. 8-2076 and 8-3542.

BEAUTIFULLY TREED LOT, PERsimmon. 2-9724.

LOT FOR SALE IN WILLOWS DISTRICT
$1500
4-9915

Victoria Daily Times 27
FRIDAY, JUNE 17, 1955

60 PROPERTY WANTED

CASH
For your lot if approved by N.H.A. Call Johnby James or Stan Evans at Western Homes Ltd., 2-2157; eves., 2-6515, 9-2182.

61 ACREAGE FOR SALE

SECLUDED, TREED PROPERTY, with high location, on "The Ridge," above Elk Lake. City water and light in. Half-acre size or larger. Priced from $800 and up. Drive out on Del Monte and see this property, then call Gordon Munro at Fraser Biscoe, 3-9413, or evenings, 3-1755.

SEVEN ACRES GOOD LAND, SAAnich district. Lovely four-room bungalow, fully modern, garage, cement floor and six acres of land cultivated. 1½ acres now in strawberries. Full price only $7,500. Phone C. E. Stretch, 4-8124. Eves. 3-7436. Pemberton Holmes Ltd., 1002 Government Street.

BRENTWOOD—ACREAGE AT FERry Landing. Valuable commercial location. Subdivision. For details, phone 2-5104, Mr. White of Hicks Realty.

ON VANCOUVER ISLAND — 200 acres, comprising small seeds and bulb farm. Abundant water, timber. Christmas trees. Box 1743, Victoria Press.

64 FARMS FOR SALE

LET'S GO FARMING
Berry Farm — Keating
Twelve acres of well-drained berry land with about two acres of good producing logans, five acres seeded down to hay and the balance in small timber. Build your own house among the fir trees with an excellent water supply. Real value at $5200

SMALL DAIRY FARM
Five acres, well drained soil, with plenty of irrigation water available for pasture or crops. The dwelling is a three-bedroom older-type house with part basement and good furnace. Older-type barn 20x30. Located near Victoria on bus line with city water and light.
Full price $7950
For appointment to view these properties call Gordon Munro at Fraser Biscoe 3-9413 or eves. 3-1755

NOTICE TO CREDITORS
ESTATE OF CLIFFORD CHARLES HARROD

All creditors and persons having any claims or demands against the Estate of the above-named deceased, who died on or about the 27th day of April, 1955, at Salt Spring Island, Province of British Columbia, are required to send to the undersigned on or before the 21st day of July, 1955, their names, addresses and full particulars in writing of their claims and demands verified by Statutory Declaration.

After the said 21st day of July, 1955, the undersigned will proceed to distribute the assets of the said Estate among the persons entitled thereto, having regard only to the claims and demands of which he then shall have had notice, and that he will make final distribution of the assets at the expiration of one year after the death of the deceased.

Dated at Victoria, B.C., this 16th day of June, 1955.

R. L. Cox, Official Administrator, Administrator of the Estate of the above-named deceased, 519 Central Building, Victoria, B.C.

REAL PAIN
CALLS FOR PARADOL
- HEADACHE
- NEURALGIA
- TOOTHACHE
- EARACHE
- RHEUMATIC PAIN
- PERIODIC PAIN

When you are in pain, get fast relief with Paradol. Its modern formula contains four ingredients, relieves even the most stubborn pains quickly and effectively. Comfort comes quickly — you feel alert yet relaxed. 54-13
DR. CHASE'S PARADOL

Sail
THE SUMMER CRUISE ROUTE
WHITE EMPRESS TO *Europe*
There's more to see . . . more to do . . . more fun aboard a White Empress to Europe. And, via the picturesque St. Lawrence route, you enjoy a thousand miles of scenic shoreline . . . 1,000 miles less ocean!
Sailings from Montreal & Quebec
EMPRESS OF SCOTLAND
June 28, July 19, Aug. 9, Aug. 30, Sept. 20, Oct. 11, Nov. 1, Nov. 22
EMPRESS OF FRANCE
June 21, July 12, Aug. 2, Aug. 23, Sept. 13, Oct. 4, Oct 25, Nov. 15
EMPRESS OF AUSTRALIA
July 4, July 25, Aug. 15, Sept. 5, Sept. 26, *Dec. 5
*From Quebec only.
THE NEW EMPRESS OF BRITAIN entering service in 1956.
Assistance with passports and full information from your own travel agent or
E. HOSPES,
Steamship General Passenger Agent,
Canadian Pacific Station, Vancouver 2
Canadian Pacific

Lamb tonight?
No matter how you like your lamb—it'll taste better if you serve with it, a bottle of chilled Manor St. Davids white wine. And too, this is your ideal "entertaining" wine—serve it any time!
Manor St. Davids wines are now available in all B. C. Liquor Control Board stores.

Bright's fine Canadian Wines
This advertisement is not published or displayed by the Liquor Control Board or by the Government of British Columbia.

Famed Magician Dies

HOLLYWOOD (AP) — Harry A. Jansen—Dante the Magician died Thursday at the age of 71. Jansen, veteran of circuses, vaudeville, radio, movies and television, in recent years had operated a small factory there, turning out paraphernalia for other magicians.

WARNING ORDER No. 18 55

COAST ARTILLERY Firing Practice will be carried out fom the vicinity of BELMONT FORT (Rodd Point), as follows:

20 JUNE 55—0800-2000 hrs
21 JUNE 55—0800-2000 hrs
22 JUNE 55—0800-2000 hrs

The danger area is described as follows:

That area bounded by lines joining the following points:

A sector of a circle of 9,000 yards radius, centred on NORTH Latitude 48 degrees 26 minutes, WEST Longitude 123 degrees 27 minutes, and limited by the radii drawn from the centre to NORTH Latitude 48 degrees 21.3 minutes WEST Longitude 123 degrees 29.3 minutes and drawn from the centre to NORTH Latitude 48 degrees 22.9 minutes, WEST Longitude 123 degrees 21.8 minutes.

The danger altitude is surface to 5,000 feet.

The FIRING POINT is clearly defined and marked by Department of National Denfece property signs.

BY ORDER,
COMMANDER,
Esquimalt Garrison.

HOLLICK REALTY LTD.
wishes to announce that Clarence Reynolds, insurance salesman, is no longer an employee or connected with the company in any way. Please make all insurance payments direct to the office of the company at 1118 Quadra Street.

WARNING ORDER No. 19 55

COAST ARTILLERY Firing Practice will be carried out from the vicinity of MARY HILL FORT, as follows:

23 JUNE 55—0800-2000 hrs
24 JUNE 55—0800-2000 hrs
25 JUNE 55—0800-0130 hrs
26 JUNE 55—0800-0130 hrs
27 JUNE 55—0800-0130 hrs
28 JUNE 55—0800-2000 hrs
29 JUNE 55—0800-2000 hrs

The danger area for this range is described hereunder:

That area bounded by lines joining the following points:

MARY HILL Firing Point at WEST Longitude 123 degrees 32.7 minutes, NORTH Latitude 48 degrees 20.7 minutes, 15,000 yards on a line through WILLIAM HEAD to WEST Longitude 123 degrees 21.9 minutes NORTH Latitude 48 degrees 19.6 minutes, to WEST Longitude 123 degrees 22.7 minutes, NORTH Latitude 48 degrees 23 minutes, to WEST Longitude 123 degrees 26.75 minutes, NORTH Latitude 48 degrees 24.2 minutes on a line of 11,000 yards to MARY HILL.

The Danger Altitude is surface to 19,000 feet.

The Firing Point is clearly defined and marked by Department of National Defence property signs.

BY ORDER,
COMMANDER,
Esquimalt Garrison.

Real Estate Auction
14½-ACRE FARM
IDEAL 60 TO 70-HOME SUBDIVISION

On instructions from Mr. and Mrs. W. A. Reid who are moving to Salt Spring, we will offer, subject to reserve, on

TUESDAY MORNING, 11 O'CLOCK

Known as 4207 Glanford Ave., in the fast developing area of Saanich with 500 ft. on Douglas St.

Buildings thereon: Older 5-room house, 10x20 cement floored dairy, 20x30 cement floored dairy barn, workshop, woodshed, 20x30 hayshed.

Terms of sale: Clear title for cash or ½ cash and balance at 5%, payments to suit buyer. Cheque for 10% deposit day of sale (not necessarily certified), 15 days to complete arrangements. Possession 30 days. Taxes $101.00 (estimate 1955).

Legal description: Amended A of lots 7 and 8, Plan

TODAY'S MARKET QUOTATIONS

Information provided by James Richardson & Sons, T. H. Burns & Co. Ltd., Hagar Investment Ltd., A. E. Ames & Co., W. C. Pitfield & Co. Ltd., Hugh Mackay & Co. and Investment Dealers' Association.

VANCOUVER—NOON

OILS	Bid	Asked
Altex	29	32
Anglo Can	880	
AP Con	36	40
Bate Pte	16	19
Britalta Pe	225	295
British Pte	5	--
C & E Corp	17½	18
Calnorth		20
Can Atlantic	600	
Cent Leduc	--	225
Chamberlain	30	33
Charter	175	180
Con Micmac	310	
Del Rio	160	170
Federated P	510	
Fularity	23½	25
Gas Explrtn	94	98
General Pte	550	--
Do A	570	--
Hargal	4	--
High Sarcee	11	
Home	10	10½
Long Island	9	12
Mercury	6½	7
Midwest	390	400
Mill City	24	25
Okalta	135	--
Pacific Pte	12	
Royal Can	8	9
Share	4	
United	145	148
Vanalta	22	23
Vantor Exp	117	120
Vulcan	35	45
Ynk Princess	69	70
York	9	10

MINES	Bid	Asked
Ad Astra	33	36
Beaver Ldg	84	85
Beta Gamma		35
Bralorne	265	280
Can Cilries	12	12½
Can Caribou		4
Caribou Gd	70	72
Clm Cilries A	13	--
Do B	12	--
Crn Babine	5	6
Dorreen	6½	7
Estella		70
Gt Mascot	79	80
Goldfields U	80	--
Granby	17	--
Grandview	35	40
Hamil	7½	8
High Belle	53	60
Indian	7½	8
Koot Bs Mtls	2	3
Mackeno	74	75
Nat Exp	205	215
Nes Labine	190	
Nr Ventures	36	38
Pac Nickel	29	30
Pd Oreille	490	
Pioneer Gd	190	199
Placer Dev		33½
Premier Gdr	7½	8
Privateer	2½	3
Quat Copr	22	23
Red Hawk	2½	3
Rvs McD	180	--
Rexspar	80	--
Rix Athab	150	
Sheep Crk	110	112
Silbak Pre	15	16

MINES	Bid	Asked
Sil-van Cons	6	7
Silver Bdg	28½	29½
Silv Stndrd	50	52
Spud Valley	2	4
Tay Bridge	26	28
Utica	2	2½
Vansnda	2	--
Van Roi	7½	9
Wtrn Expl	85	
Wtrn Potash	76	78
Wtrn Tnsstn	15	
Yale Lead	55	58
INDUSTRIALS		
Alta Distlrs	225	230
Do VT	175	180
BC Elec 4%	95	96
Do 4¼%	104	105
Do 5%	53	53½
BC For Prdts	13	13¼
BC Power	32½	33¼
BC Tele	49	49¾
BC Surf	78	85
Bp Drydk A	8½	--
CPR	34¾	35
Capital Est	510	530
Lucky Lsr	515	520
Cons M&S	38⅝	39
Inland	360	365
Int Brew	525	--
MacMin B	37½	
Neon Prods	38	39
Powell Rvr	52¼	53
Sidney Rlng	22	
Sun Publ	37	
Wstrn Ppr A	25½	26
Do B	25¾	26
W Plywood	17¾	18

NEW YORK

	Close
Allied Chemicals	112¼
Aluminum	67¼
American Can	44
American Smelter	53¼
American Tobacco	69¼
American T & T	184¼
American G & E	44½
Anaconda Copper	70½
Atchison Topeka	14¾
Atlantic C Line	34⅝
B & O Railway	50
Bendix Aviation	53¼
Beth Steel	141½
Boeing Aircraft	43
Burroughs	33½
CUR	35¼
C & O Railway	52½
Chrysler	79
Columbia Gas	16⅝
Con Edison	49¼
Corn Products	33⅝
Detroit Edison	36¾
Douglas Aircraft	70
Du Pont	205
Delaware & Hudson	58½
Eastman Kodak	79⅞
Erie Railroad	23⅝
Gen Electric	55¼
Gen Foods	85¼
Gen Motors	104⅛
Graphy Copper	17¼

	Close
Goodyear Tire	63⅞
Great Northern	42½
Gulf Oil	80
Homestake Mining	40¼
Howe Sound	21¼
Houston L & P	40⅝
Inter Harvester	40
Inter Bus Mach	426½
Inter T & T	27¼
Inter Nickel	76⅞
Johns Manville	90⅝
Kennecott Copper	119½
Lockheed	48⅞
Loew's Theatre	22⅝
Montgomery Ward	79⅞
National Distillers	20⅝
New York Central	44⅝
Norfolk Western	57⅝
Northern Pacific	80⅝
Ohio Oil	37⅞
Paramount Pictures	42
Penn Railway	29¾
Pepsi Cola	21⅞
Proctor Gamble	87¾
Radio Corporation	53⅞
Royal Dutch	77
Republic Steel	47
Safeway Stores	43½
Schenley Distillers	27⅝
Sears Roebuck	81½
Shell NY	61½

	Close
Sinclair Oil	58½
Socony	38¼
Southern Pacific	60⅞
Southern Railway	85¾
St Regis Paper	46⅝
Standard California	81⅞
Standard Oil NJ	120½
Studebaker	10⅞
Texas Corporation	99⅞
20th Century Fox	30⅞
Union Carbide	99½
Union Pacific	166¼
United Aircraft	72⅞
United Air Lines	45⅝
United Gas Corp	32¾
United Corporation	6⅝
United Fruit	58¼
US Rubber	49
US Steel	50
Universal Pictures	29
Warner Bros	20
Westinghouse Elec	70¼
Western Union	27
Woolworth	48½
Youngstown Sheet	85
Zenith Radio	120¼
Cities Service	84¼
Curtiss Wright	20¼
Dow Chemical	58⅞
Remington Rand	55⅞
Sperry	68¼

MONTREAL-TORONTO INDUSTRIALS

	Bid	Asked
Abitibi com	34½	34¾
Do pfd	26½	26¾
Acadia Atlan	11¾	12
Do A	23⅝	24
Do pfd	104	105
Algoma Steel	76¾	77½
Aluminium	100¾	101
Do 5¼s pfd	107	
Angl-Cn Pulp	44	44¼
Do pfd	55	56
Angl-Nfld-Dv	73	73¾
Argus Corpn	24⅛	24⅝
Do 2nd pfd	37¼	
Ashdw Hwd B	14⅞	14¾
Atlas Steel	18	18¼
Bathurst A	63¼	63¾
Beatty Bros	7	7⅝
Bell Tele	49½	49¾
Brazil Trac	7½	7⅝
B-A Oil	29⅞	29⅝
BCE Ltd	95½	
Do 4½s pfd	52¾	53
Do 4¾s pfd	104¾	105
Do 5s pfd	53¼	54
BC For Prod	13⅛	13¾
BC Pack A	17¼	17¾
Do B	14¼	
BC Power	32½	32⅞
BC Tele	49⅝	49½
Brown Co	17⅞	18
Do 1st pfd	114	116
Bruck Mills A	12	13½
Do B	4½	5
Bdg Prods	44½	45
Brlgtn Steel	28	29
Burns & Co A	76	80
Do B	50	53
Byrd Drydk A	8½	8¾
Cda & Dm Sg	22¼	22½
Cda Cement	39¾	40
Do pfd	40¾	41
Cda Iron Fdr	28	28¼
Cda Malting	75	76
Cda Pack A	33½	33¾
Do B	35¼	36¼
Cda Perma	86½	87½
Canada Ss	27½	28
Do pfd	13½	14
Cdn Brews	29⅞	29¾
Cdn Canners	38⅞	38¾
Cn Csr & Fd	28⅞	28¾
Do A	28⅝	29
Cdn Celanese	22¼	23
Do $1.00 pfd	20	21
Do $1.75 pfd	35½	36⅝
Cdn Ch & Cl	11⅛	11½
Cd Dr & Dk	21¾	22
Cd Gen Inv	23¼	23⅞
Cdn Loco	29½	29¾
Cdn Oil	24¼	25
CPR	34⅝	35
Cdn Vickrs	36	37
Cd W Lum	17	18
Chatco Stl	5	5½
Do pfd	6½	7½
Chrysler	77	78½
Cckshi Frm	7¼	7½
Cons M & S	28¾	29
Consmrs Gas	22¼	22½

	Bid	Asked
Corby's A	18½	18¾
Do B	17¼	17⅝
Cosmos Imp	12½	13
Crown Zell	80	
Dist-Seagrm	39¼	39⅝
Dom Bridge	21½	22¼
Dom Eng	28½	29
Dm Fn & Stl	24⅝	24¾
Do pfd	104½	105
Dom Glass	35½	36
Dom Magn	18½	19
Dm S & Cl	17⅛	17¼
Dom Stores	38⅝	38¾
Dm Tr & Gen	13½	17½
Do pfd	33	37¼
Dom Textile	7⅛	7¼
Donahue Br	--	34¾
Dow Brew	27½	27¾
Dupont	26	26¼
Ed Paper A	58	58½
Electrolux	15½	16
T H Est pfd	22¼	22½
Famous Ply	25	25½
Fanny Frmr	26⅝	27¼
Fed Grain	40	41
Fleet Mfg	255	260
Frd of Cd A	124	126
Foundth Co	26¾	28¼
Fraser Co	33⅞	34
Gat Power	33¼	33½
Do 5% pfd	111	
Gen Dnmks	61	61¾
Gen Motors	101⅞	102½
Gen Stl Wr	9	9¼
Do pfd	102	104¼
Goodyr Tre	150	155
Do pfd	53	53¼
Gt Lk Paper	42¾	43
Gt W Coal A	7½	7¾
Do B	6	6¼
Gp Lm & Al	61	62
Hamilton Cot	12	13
Hind Dstlch	59	59½
Hayes Stl	35	36
Hyrd Smith	40½	40¾
Imp Oil	38¾	38⅞
Imp Tobac	11½	11⅝
Do pfd	7¼	
Ind Accept	59	59½
Int Bronze	6½	7
Do pfd	13	13½
Int Mills A	36	37
Int Nickel	69½	69⅝
Int Paper	109¾	111
Inter Petrol	25½	26
Int Utils	41½	42
Kelvinator	16½	17
Labatts	23	24½
Lang	13	14
Laur Secord	20	
Loblaw A	44⅛	44¼
Do B	80⅝	81
Lndn Hos A	455	550
Mc & Bl B	37¾	38
Mpl L Mill	10½	11
Massey H	10⅝	10¾
Do pfd	100¼	110
Maxwell	6	--
McColl Frnt	41¼	41¾

	Bid	Asked
Do pfd	102	102¾
Merc Mills	65	90
Miltn Brick	430	440
Mdrn Cntnrs	16½	18
M & O Papr	66¾	68
Mon Knit	450	500
Mont Loco	16¾	17
Moore Corp	40	40⅞
Nat Drug	13¾	13¾
Do pfd	14	14⅛
Nat Grsc	17¾	18½
Nat Hos A	340	500
Do B	400	410
Nat Stl Car	30	31
Niag Wr Wv	41	47
Ogilvie Flr	40	41
Ont Stl	27½	28
Orng Crush	330	350
Page Her	68½	69½
Penmans	50	55
Powell Rv	52½	52¾
Power Corp	58¾	59½
Press Mtls	17⅞	18
Price Bros	57¼	57¾
Rayon Silk A		13
Do B	100	200
Russell Ind	15½	16
St Lawr Corp	74¼	75
Shawinig	64	65
Sicks Br	29¼	29½
Do VT	27¼	28
Slvrwd Drs A	13¼	13⅞
Simpsons	19	19¼
Southam	45¼	
Stand Pave	33	33½
Steelman	26¼	26½
Stl of Can	52½	52¾
Suprtst Com	21⅛	
Tamblyn	47	48
Taylor Prsn	9½	--
Do pfd	10¾	
Thrift Strs	34⅞	
Tip Top Tlrs		16
Trdrs Fin A	45½	46
Do B	45	47
Union Gas	47¼	49¼
United Corp A	30¼	32
Do B	21½	22½
United Fuel A	61	63
Do B	30	31
Unitd Stl	15	15⅝
Hir Walk	72¼	73
Westeel	24⅞	
W Can Brew	22¾	23
West Grcrs	105	115
Do A	41	41¾
Geo Weston	81¼	82
Do pfd	105	105½
Wpg Gas	13⅞	
York Knit A	240	275
Zellers	25	
BANKS		
Montreal	45	45⅝
Nova Scotia	55⅞	56
Commerce	42½	43¼
Imperial	50¼	50½
Tor-Dom	44¼	44½
Royal	55	55⅝

TORONTO MINES

(Quotations one hour before the close.)

	Bid	Asked
Akat Yukn	52	55
Algm Uran	20	21
Amal Lardr	18	19
Amalgn Lead	320	325
Ang-Huron	13¾	13⅞
Ascot Metls	46½	47
Aumacho	31	32
Aumaque	11⅝	12
Aunor	215	220
Bagamac	12¾	13
Barnat	106	111
Barvue	147	152
Barymin	285	290
Base Metls	61	65
Beaugage	370	375
Beaver Ldge	82	84
Belleterre	211	220
Beycourt	11	11⅞
Bibis Yukon	14½	15
Bobjo	40	42
Bonville	13	13¾
Bralorne	285	290
Broulan	128	130
Brunswick	11½	11⅞
Buffadison	8½	9½
Buf Ankert	61	64
Buf Cdn	18	20
Buffalo RL	10⅝	11
Bulldog Yukn	9½	10
Bulolo	560	565
Callinan	39	41
Campbl Chb	920	935
Campbl R Lk	830	860
Can Malrtc	70	72
Carnegie	31	32
Cassiar	910	915
Cable Trch	465	480
Cent Pat	92	95
Cent Porc	15	17
Chm Rserch	320	325
Chesterville	36¼	37
Crm M & S	180	200
Chibougamau	245	253
Citra-Lartc	11½	12
Coch Wilins	79	82
Cst Copper	125	170
Coniaurum	49	
Cns Denlan	11½	11¾
Cns Dsc YK	365	370
Cns Howey	415	425
Cons Moshr	73	80
Conwest	610	615
Craigmont Pers	20	22
Deldona	20½	23
Delnite	81	83
Detta Minrls	34	35
Dome Mines	15¾	16
Donalda	33½	36
Duvex	18½	20
Dyno	149	150
Est Malartic	220	224
Est Sullivn	605	610
Est Metals	129	131
Elder	63	65
Emerald	18	18½
Estella	72¾	73
Eureka	105	109
Falconbridge	29⅞	30
Faraday	274	275

	Bid	Asked
Frobisher	440	445
Geco	15½	17⅞
Geneva Lk	15	15½
Gnt Ylwkf	670	680
Gods Lake	73	73½
Goldale	28	30
Gldn Manit	193	200
Goldcrest	40	41
Goldora	6	6½
Goldfields U	88	89
Grahm Bous	41½	42
Gul Por	30	35
Gunnar Gld	17¾	17⅞
Headway	158	160
Heath Gold	8½	9
Heva	5⅞	6
High Bell	55	57
Hollinger	24¼	25
Homer Yukn	18½	19
Hursp Bay	61¼	61⅝
Indian	7⅛	7¼
Inspiration	181	185
Iso Uran	52	--
Jacknife	8½	8⅞
Jack Waite	24	25
Jellicoe	9½	10
Jaculet	22	24
Joburke	11	12
Joliet Que	44	45
Keyboycon	16½	17
Kerr Addison	16¼	16⅞
Kyk-Hd Bay	36	37
Kirk Lake	39	44
Labrador	17	17¼
Lk Dufault	135	138
Lk Cinch	325	330
Lk Lingman	16	17
Lake Osu	37	39
Lake Shore	815	820
La Luz	225	250
Lamaque	330	350
Leitch Gold	65	66
Lit Long Lac	120	124
Louvicourt	415	420
Lynx YK	7½	8
Macassa	174	175
McDonald	98	99
Macfie Exp	14	15
Mackeno	73	74
McL Cocksht	159	165
Madsen RL	198	200
Magnet	18	19
Mal Goldfldс	183	186
Matan & East	83	85
Maralgo	10½	11
Marcus	8¼	8½
McIntyre	83	83¾
McKenzie RL	35	37
McMarm RL	39	40
McWatters	32	33
Mentor Exp	138	145
Meta Uran	81	82
Mining Corp	20¼	20½
Moneta	61	63
Nat Exp	210	213
Negus	48	50
Nesbitt Lab	188	190
New Calumet	67½	70
New Delhi	112	114
N Dickenson	206	210

	Bid	Asked
N Goldvue	13	14
N Harricana	28	30
N Hugh Mal	8	8⅞
New Jason	7¼	8
N Laguerre	16½	17
Newlund	28½	30
New Marlon	27¼	29
New Mylam	27¼	29
Nipissing	253	255
Nisto	9	9¼
Noranda	53½	53¾
Normetals	440	445
North Inco	9⅛	9½
O'Brien Gold	65	70
O'Leary Mal	30	31
Opemiska Cp	495	500
Osisko Lake	42	43
Pamour Por	54	57
Paymaster	32	35
Pend Oreille	495	505
Perron Gold	28	31
Pickle Crow	122	128
Pioneer Gold	190	195
Placer Dev	35½	36
Powell Rouyn	51	
Preston	910	920
Pronto Uran	10½	10¾
Que Copper	395	400
Que Labrador	10¾	11¼
Que Manit	78	79
Que Mc Ing	405	410
Que Nickel	250	255
Quemont	23	23¼
Radiore	281	285
Ray Rock	405	415
Rv Mdonald	178	180
Roycourt	23	24
Sand River	148	150
San Antonio	170	175
Shawkey	9½	10
Sheep Creek	106	110
Sher Gord	740	745
Sigma	525	550
Silanco	20	21
Silver Miller	90	92
Silver Std	51	56
Siscoe	44	46
Star Olsen	10⅞	11
Steeloy	16	17
Steenrock	11¾	12
Sudbr Uran	29	30
Sullivan	700	710
Sylvanite	135	140
Teck Hughes	255	260
Thompson L	66½	69
Trans Cont R	41	42
U Keno Hill	750	790
Unitd Mines	26	27
Upper Cda	102	103
Ventures	34	43½
Violamac	330	338
Waite Amulet	13½	13¾
West Ashley	18	19
Willsey-Cogh	10½	11
Winch Lrder	8	8½
Wr Hargrvs	200	202
Yale Lead	55	56
YK Bear	170	175
Yukeno	15	15¾
Zenmac	63	65

B.C.'s Nickel Plate Mine To Close After 52 Years

PRINCETON (CP)—Closure in mid-August of one of the oldest operating gold mines in Canada has been announced here by George Mill, general manager of Kelowna Mines Hedley Ltd.

He said Nickel Plate mine will suspend operations as soon as the balance of ore reserve was exhausted. Beyond that, he said, economic operations do not appear feasible.

Nickel Plate, situated 4,000 feet above the town of Hedley on the Princeton-Penticton highway, was discovered in 1898. It was brought into production in 1903 by Marcus P. Daley of Butte, Mont.

In 1909 control passed to Hedley Gold Mining Co., which operated Nickel Plate until 1930 when it closed down for four years.

Kelowna Exploration Co. Ltd. took over operation of the mine in 1934. The company changed its name to Kelowna Mines Hedley Ltd., in 1951.

At its peak of production, the mine employed some 250 men but during the last year personnel has been reduced to a third.

Closing Averages

Dow Jones closing stock averages:

30 industrials	444.08, up 1.60
20 rails	161.16, up 0.09
15 utilities	64.22, up 0.06
65 stocks	163.42, up 0.37

Shares: 2,340,000.

Montreal closing averages:

Industrials	289.40, up 0.80
Utilities	136.30, up 1.20
Golds	83.89, up 0.02
Pulp, Papers	1,453.23, off 0.84

Shares: 880,300.

Toronto closing averages:

Industrials	15.44, up 1.13
Golds	85.98, up 0.48
Base Metals	195.45, up 0.94
Western Oils	113.21, up 0.72

Shares: 6,987,000.

TORONTO OILS

Sales		High	Low	Close
500	Acme	--	--	19
2900	Ajax	80	78	78
9900	Albermont	104	97	97
45650	American Leduc	112	105	108
2762	Anglo Canadn	585	580	585
3775	Bailey Selburn	12	11⅞	12
740	Banff Oils	217	215	217
2000	Bata Pete	17½	17	17
1000	Bralsamgn	--	--	105
11340	Britalta	290	285	290
3159	Calgary & Edm	18	17	17¼
500	Calnorth	--	--	18
175	Calvan Cons	--	--	555
200	Can Oil Lands	--	--	310
6533	Can Admiral	49	43	43
12300	Can Collieries	12½	12	12½
1625	Can Atlantic	625	615	615
1033	Can Decalta	73	70	73
2600	Can Devonian	196	193	193
2100	Can Homestead	205	200	205
1065	Can Oil	25	24½	24½
9230	Can Pipeline	222	210	220
10900	Central Leduc	230	210	228
2000	Chamberlain	32	31	32
1625	Charter Oils	175	174	174
1500	Cons Allanbee	18	16	18
46162	Cons Micmac	320	291	320
4766	Cons Peak	14	13	14
2200	Del Rio	169	165	168
60165	Devon Leduc	201	180	199
3000	Duvex	19	18½	19
100	Fargo Oil	--	--	235
4250	Federated Pete	525	515	525
1690	Gas Explrtn	94	92	92
100	General Pete A			565
8800	Great S Grass	350	335	345
7000	High Crest			19
905	Home Oil	10¾	10¼	10¼
525	Husky	760	730	735
8000	Hycharger	10½	10	10½
1395	Inter Prov Pipe	29⅞	29¼	29⅞
400	Jasper	160	158	158
1000	Jupiter			275
7030	Kroy	139	135	137
7600	Liberal	345	330	345
500	Marigold			33
900	Merrill Pete	925	915	915
500	Mid Continent			45
11275	New Bristol	127	123	127
400	New British	--	--	289
300	New Superior			255
39286	Norpax	30	27	28
500	North Cndn	460	455	455
335	North Star	17⅞	17¼	17⅞
950	Okalta	144	140	142
1500	Pan Western	29¼	29	29¼
2000	Peace River	975	950	950
2000	Peruvian Oil	285	280	285
5700	Petrol O & G	43	42	42
10200	Ponder	112	108	110
26891	Rio Prado	55	51	53½
7840	Sapphire	425	395	400
21200	Scurry	205	180	204
23075	Security Free	335	300	320
1100	Souris	--	--	40
2200	Texas Calgary	--	--	77
2300	Trans Empire	185	180	185
9500	Trans Era	43	33	33
710	Trans Mtn	39¼	39	39¼
8275	Triad	640	625	625
7800	United	152	146	152
1500	Vulcan			45
600	Kairn Lhholds	640	630	640
11600	Yankee Ynck	25	23	23

GRAIN

WINNIPEG (CP)—Oats and barley prices developed an easier tone in a dull session today on the Winnipeg grain exchange.

The two grains showed evidence of more liberal offerings and light commercial demand. Barley showed some export purchases in overseas sales to the United Kingdom. Demand in oats was domestic.

Early rye trade was active as a result of shipping purchases. Flax had a few export orders.

Lakehead prices for Class Two wheat were unchanged. IWA and domestic No. 1 durums were one-eighth cent lower.

Closing prices:

	Open	High	Low	Close
Oats—				
July	80½	80¾	79¾	80
October	74⅞	74¾	74	74⅞
December	70⅞	70⅞	70	70⅛
Rye—				
July	99⅛	99⅞	99⅛	99⅞
October	101⅞	102	101⅜	101⅞
December	102⅞	103¼	102⅛	103⅛
Barley—				
July	105⅜	105½	104⅞	105⅜
October	101⅛	101⅛	100⅝	100⅞
December	97	97⅛	96½	96½
Flaxseed—				
July	346¾	347	344	344
October	313	313¾	313	313
December	298¾	298¾	296¼	296½

Cash Grain Close

Oats—No. 2 cw 86.
Barley—No. 3 cw. 6 row 106⅝.
Rye—No. 2 cw 99¾, track 99⅞.
Flax—No. 2 cw 344, track 344.

CHICAGO (AP) — Anticipation of fairly large unloadings of new wheat at terminals during the week-end caused late selling of futures in that grain on the board of trade today.

Declines in the Kansas City market created a sympathetic action in Chicago, where wheat had held steady through most of the day.

Wheat closed 2 cents lower to ⅛ higher, July 1.97⅞-⅜; corn ⅛-⅝ higher, July 1.42⅝-¾; oats unchanged to ¼ lower, July 66¼; rye ½-1¼ down, July 1.03¼-½; soybeans ⅜ to 2 cents higher, July 2.44½-2.44.

	Open	High	Low	Close
Wheat—				
July	199⅞	200¼	197¾	197⅞
September	201½	201¾	199⅞	200
December	203⅛	203¼	201⅞	201⅞
Corn—				
July	142⅞	143	141⅞	142⅞
September	141	141½	140¼	141⅜
December	133⅞	133⅞	133	133¼
Oats—				
July	66⅜	66⅜	66¼	66¼
September	65⅞	66	65⅝	65¾
December	68	68¼	67¾	67⅞
Rye—				
July	104⅛	104⅛	103	103¼
September	106⅛	107	105⅝	106
December	110	110¼	108	109½
Soybeans—				
July	242¾	244½	242¾	244½
September	232½	233½	232¼	233
November	231	231½	230½	231¼

INVESTMENT FUNDS

	Bid	Asked
Canadian Fund	248	268
Can Invest Fund	869	953
Commonwealth Intl	763	838
Leverage of Cda	553	608
Balanced Mutual	513	564
Mutual Accum	599	651
Mutual Income	510	554
Trans Canada	560	600
All Can Comp	453	492
All Can Div	444	483
Corp Invest	833	905
Grouped Income	740	806
Timed Invest	540	
Growth Oil & Gas	549	572
Diversified Securities A	1855	
Do B	395	425
Trans Canada A	2535	--
Do B	2720	
Do C	560	600

$ EXCHANGE

VICTORIA—Banks buying U.S. cash 2¼ and cheques at 1⅞ per cent discount. Selling U.S. funds at 1⅛ per cent cash, 1⅛ per cent, silver at 4 per cent.

NEW YORK (CP)—The Canadian dollar worth $1.01 11-16 American. Pound sterling $2.79.

MONTREAL (CP)—The U.S. dollar was at a discount of 98⅜ cents at noon. Pound sterling $2.74⅝.

TODAY'S MARKET SUMMARIES

Industrials Push Index Peak Higher

TORONTO (CP) — Industrials today moved cautiously ahead to another record index high in afternoon trading at the Toronto stock exchange today.

Moderate buying crept into the group, boosting it from a depressed state in earlier trading. Gains rarely exceeded $1, however.

Leading most issues higher were Algoma, up $2; Asbestos, 1¾; Canadian Oil, $1; and

It's Easy to Shop for Dad at EATON'S

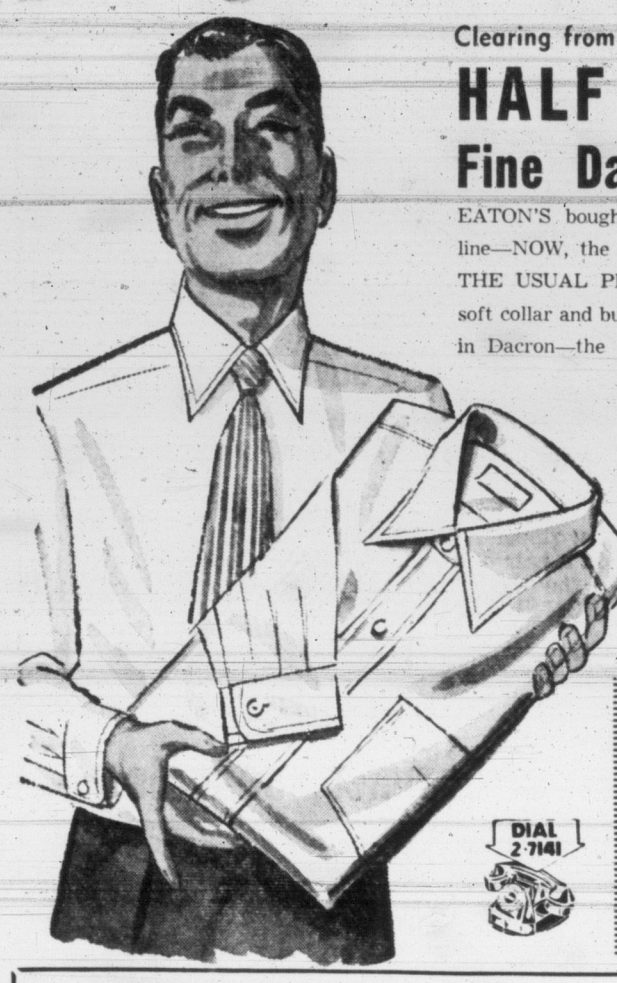

Clearing from a Leading Maker!

HALF PRICE!

Fine Dacron* Dress Shirts

EATON'S bought leading maker's clearance of discontinued line—NOW, the day before Father's Day, YOU PAY HALF THE USUAL PRICE! These shirts are styled with regular, soft collar and button cuffs, in white only. Each shirt fashioned in Dacron—the wonder fabric noted for its wearing qualities and washability . . . needs little or no ironing. **Rush down for this value tomorrow morning!** . . . these shirts are bound to go fast. Sizes 14½ to 16½. Ordinarily 12.95.

Special, each **6.47**

*DuPont's Reg. Trade Name for its Polyester fibre

DIAL 2-7141

Ties — Low Priced!

Buy Dad one or two ties to go with his new shirt . . . from this specially purchased group! An outstanding group which includes woven underknots, moderns, striped and all-over patterns . . . you'll find also, many twill prints in foulard types . . . indeed, a type and colouring to please about every type of Dad. Carefully finished and lined. Special, each, **95c**

EATON'S—Men's Furnishings, Main Floor, Phone 2-7141

On Sale from 9 a.m. to 10 a.m. (if quantities last.) Please, No Telephone or Mail Orders.

9.00 A.M. SPECIAL

Broadcloth Shirts ½ PRICE

- Countersoiled and odd lines and sizes.
- Regular fused collars, button cuffs.
- "Sanforized" cotton broadcloth, sizes 14 to 17½. Regular 4.95. **9 o'Clock Special,** each **2.47**

EATON'S—Men's Furnishings, Main Floor

Imagine! Cashmere Sweaters

DIAL 2-7141

At This Exceptionally Low Price!

EATON'S made this special purchase so that each and every man might revel in the supreme luxury of a cashmere sweater (perhaps more than one at this low price!) These are just about the handsomest, most practical sweaters a man can own. Each sweater has the added advantage of about 10% nylon for extra wear and washability. Wouldn't Dad be pleased as punch to receive one of these on Sunday? Choose from lovely shades of powder blue, grey, beige and charcoal. Sizes 38 to 44.

Long-Sleeved Pullover. **Special,** each **15.99**

Sleeveless Pullover. **Special,** each, **10.99**

EATON'S—Men's Furnishings, Main Floor Phone 2-7141

Have It Gift Wrapped

For a surprisingly low cost you can have your Father's Day gift wrapped with a professional touch! It will be ready in just a few minutes.

Give Him a Fine Wool Auto Rug

Dad will find many uses for one of these fine wool rugs in authentic tartan designs. They're EATON'S own "Haddon Hall" brand . . . made to our rigid specifications. Heavy quality, useful for cars, beach or sports . . . finished with fringed ends. Choose his favourite tartan: Buchanan, Stewart, McIntyre, Wallace, or McBeth. Size approximately 56x72 inches. Each **8.98**

DIAL 2-7141

Residents of Sidney, Keating, Sooke and Cobble Hill Exchange Areas, call EATON'S Toll-Free Number—Zenith 6100

"Man-Sized" Beach Towels

If you live by the beach or lake . . . or you know Dad's taking a beach-combing holiday . . . buy him one of the bright, multi-striped towels. Background is strong white cotton terry cloth. Huge size about 45x70 inches. Each **3.25**

EATON'S—Household Linens, Third Floor, Phone 2-7141

Roomy "My Buddy" Tackle Boxes

If Dad does a lot of fishing, he'll really "go" for this large capacity tackle box. Has double cantilever trays, grey bonded finish to help prevent rusting. Good quality lock and hinges. Each **4.45**

5" Academy Salmon Reels

Sturdy plastic reels that feature line guard, tension release and large spool capacity. Grand for all types of salmon fishing. Each **6.15**

"Mac Squid" Salmon Plugs

Favourite among good fishermen . . . the "Mac Squid" will make a welcome Father's Day gift that's easy on your budget. Has good paint job . . . each **2.75**

EATON'S—Sporting Goods, Main Floor, House Furnishings Building, Phone 2-7141

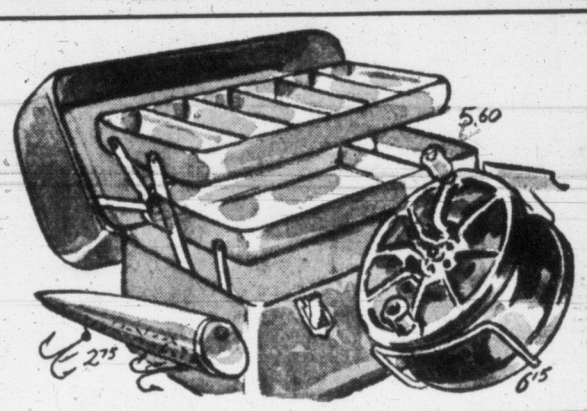

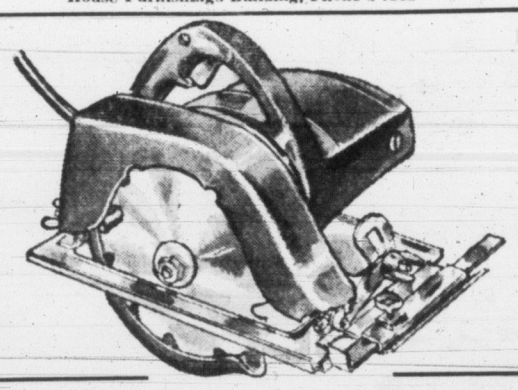

6-Inch Portable Power Saw

Specially Priced for Father's Day Shoppers!

A lightweight, well-balanced power saw equipped with fine quality combination saw blade, telescoping guard, heavy steel shoe that has angle and depth adjustment. Precision cut helical gears . . . self aligning, oil impregnated bronze bearings. Depth of cut at 90° is 1⅞". Depth of mitre cut at 45° is 1 7/16". **Special,** each **39.99**

Machinist Vise

If Dad's a home workshop friend he'll appreciate one of these bench style vises. 2½" opens to 2¾". Special, each, **1.99**

Auto Trouble Light

Buy one of these for Dad for his car! Comes complete with 12-ft. cord and globe; fits all types of cigarette lighter receptacles. **Special,** each, **99c**

EATON'S—Hardware, Lower Main Floor, Phone 2-7141

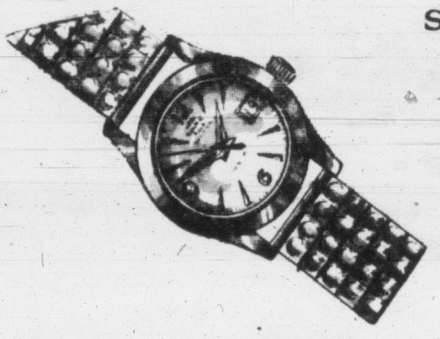

SOLAR Automatic 17-Jewel Wrist Watch

What nicer gift for Dad than EATON'S own reliable timepiece—noted across Canada for accuracy and dependability. Swiss-made movements in stainless steel case that is shock-protected, non-magnetic and waterproof. Easy-to-read luminous dial with sweep second-hand. Each **65.00**

Other Models from **35.00** to **110.00**.

SOLAR Expansion Watch Bracelets

Made to our own strict specifications with gold-filled tops and stainless steel backs. Two attractive styles to choose from . . . will fit almost any lug size. Each **3.95**

EATON'S—Watches, Main Floor, Phone 2-7141

Men's *Birkdale* Socks

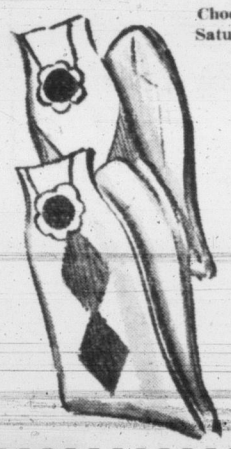

Choose Dad Several Pair, Saturday!

Diamond-patterned ankle socks that are extra-long wearing . . . because they are made from 90% Kroy Wool with 10% Nylon. Come in comfortable ankle or regular length in two diamond Chevron patterns, in cheery colour combinations that please every man! . . . choose from beige, blue, brown and yellow shades with contrasting coloured diamonds. Sizes 10-12.

EATON Price, pair, **1.95**

EATON'S—Hosiery, Main Floor, Phone 2-7141

Give Dad Comfort with a Pair of Smart

Birkdale Slippers

Opera Style with wine or brown kip leather uppers and flexible hand-turned leather soles. Sanitized for extra comfort and hygiene. Pair, **6.95**

Romeo Style with brown kip leather uppers and flexible hand-turned leather soles. Comfortable and dressy looking for home leisure hours. Pair, **7.95**

EATON'S — Family Shoe Centre, Second Floor, Phone 2-7141

Pigskin Billfolds

A practical gift for Dad! Natural pigskin billfolds that come in six popular styles. Feature inside windows, change purses, zippers, bill compartments, section for tickets and stamps. **Special,** each **2.69**

Merry-Go-Round Bars

Smart, attractive and useful are these sparkling glass bar sets. One large centre bottle with 6 small glasses surrounding and complete with efficient siphon top. **Special,** set **6.95**

Spin-Top Ash Trays

Clearing at ½ price! . . . generous size ash trays with spin top. Ashes disappear with one quick flick. Made of durable enamelled metal. Regular 3.49. **Special,** each **1.47**

EATON'S—Leather Goods and Silverware, Main Floor, Phone 2-7141

Special Purchase! Men's Navy Blue Blazers

For Dad's casual dress, give him one of these immaculately tailored wool flannel blazers! Double-breasted models with a lining of fine rayon fabric. Navy blue in sizes 36 to 44 in regulars, shorts and talls. **Special,** each **19.99**

EATON'S—Men's Clothing, Main Floor, Phone 2-7141

"Lordomat" Camera

A fine 35 mm. camera with F2.8 lens . . . a fine gift for Dad. Precision made with power-cocking shutter and synchronized for flash. A built-in delayed action timer features rapid film advance, complete range finder, interchangeable lenses. Complete with case, **89.95**

"Philishave" Razor

Precision made rotary electric razor that is self sharpening and has a self-lubricating, brush-type motor in plastic finished case. Built-in condensers to cut out interference with radio and TV. Complete with green leather-covered case, **27.95**

EATON'S—Camera Counter, Main Floor, Phone 2-7141

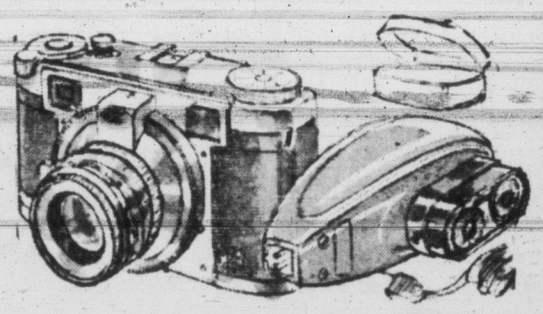

In The Bargain Basement

Featuring Special Values for Father's Day Gifts!

Please, No Telephone or Mail Orders

Men's Dress Shirts

Men's good quality dress shirts of "Sanforized" cotton broadcloth with neat fused collar attached and one breast pocket. Assorted plain shades or neat striped patterns. Sizes 14½ to 17. Each **1.99**

Smart Rayon Ties

Don't miss our wonderful selection of ties . . . you're sure to find one to please Dad in the group. You'll find a good choice of popular shades and patterns in neat panel designs . . . all carefully lined. Also new bobtail narrow styles. Each **79c**

Men's Tailored Pyjamas

"Sanforized" cotton broadcloth pyjamas in EATON'S own "Sherwood" brand. The jackets have lapel collar, one pocket . . . the pants have drawstring waist. Plain shades of blue, tan and grey with neat piped trim. Sizes 36 to 44. Pair **3.98**

Men's Diamond Socks

All-wool Argyle diamond socks in popular ankle length. Various popular shades of light and dark blue, browns, grey, charcoal and greens. Choose several pair for your Dad! Sizes 9½ to 11. Pair, **1.47**

EATON'S—Bargain Basement

Give Dad Something Unusual and Lasting for "His" Day

Old-Fashioned Style Steins. Unique, handsome-looking steins, made in Germany, of ornately-painted porcelain with metal covers. Each **3.50** to **9.95**

Glass Ashtray Sets with "ducks in flight" design. Set of 3, **2.05**

Cut Glass Decanters, each **10.95** to **16.95**

Glass Cigarette Boxes with "ducks in flight" design. Each **2.95** and **4.95**

Glass Trays, to match, lacquer boxes, each **45¢**

Cocktail Shakers in the very attractive "Mayflower" design. Each **7.50**

Cocktail Glasses, to match shaker, ea. **1.25**

EATON'S—China, Main Floor, House Furnishings Building, Phone 2-7141

If you can't shop in person be sure to use EATON'S convenient phone order service. Dial 2-7141 . . . ask for the Order Line.

It Pays to Shop at EATON'S

STORE HOURS: 9 a.m. to 5 p.m. Wednesday, 9 a.m. to 1 p.m.—Phone 2-7141

THE T. EATON Co CANADA LIMITED

3rd Big Day!

Another Value-Packed Day for Thrifty Shoppers

Be on hand early Saturday for the Feature Specials on This Page . . . Check your big 16-Page Summer Sale Flyer. There are still fair selections in most items! Remember, during this great sale only, you can buy with NO DOWN PAYMENT!

It's EATON'S for TV

17 - 21-Inch SCREENS In Mantel and Console Models by ADMIRAL

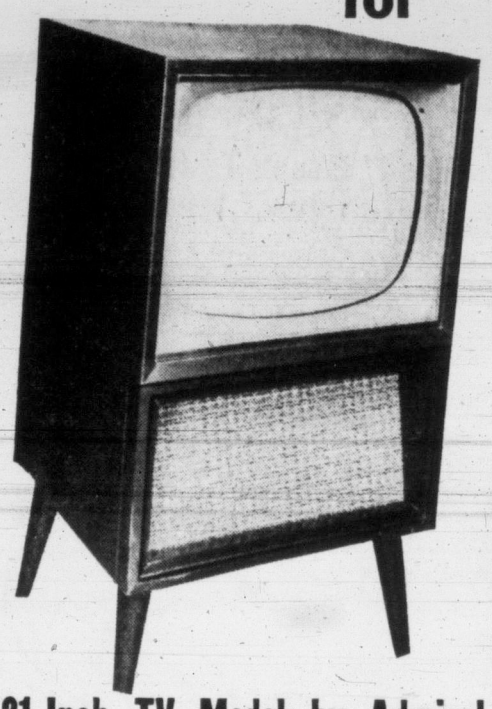

Summer Sale Low Prices on Reliable

17-Inch TV Model by Admiral

Complete With Base!

Featuring all the advantages of more expensive TV models, but with a smaller screen suitable for smaller homes and apartments. This fine set still brings you a clear picture and fine quality tone. Comes in handsome walnut - finished cabinet that will add distinction to your living room. **Summer Sale Feature Special,** each **179.50**

NO DOWN PAYMENT Monthly Payments as low as **11.75**

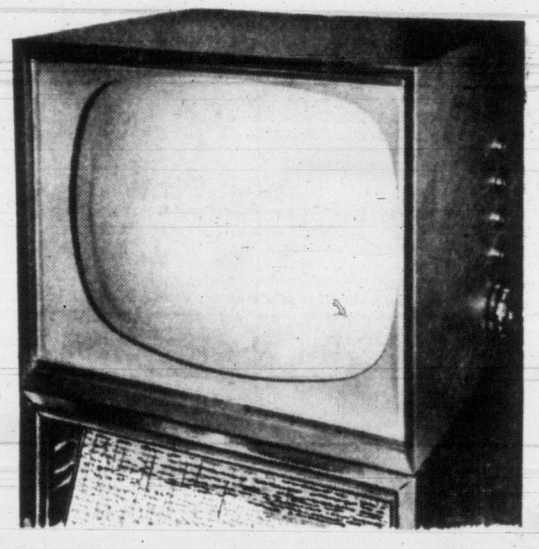

21-Inch TV Model by Admiral

Complete With Base!

For viewing pleasure . . . at a price that's hard to beat, choose this Admiral TV value. A famous name in TV designing brings you a clear picture on a 21-inch screen, plus quality tone. Comes in modern mantel model . . . walnut finished. **Summer Sale Feature Special,** each **209.50**

NO DOWN PAYMENT Monthly Payments as low as **10.50**

EATON'S—Music Centre, Main Floor, House Furnishings Building, Phone 2-7141

LUGGAGE Specials!

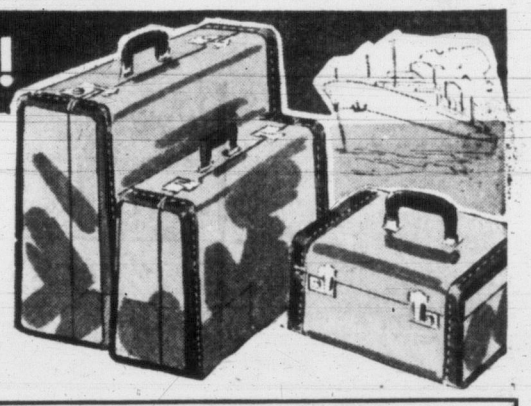

Women's Matched Luggage Sets

You'll be proud to take these handsome travelling companions on your vacation . . . they're made from durable, easy-to-clean Vinyl plastic on plywood construction. Each piece is in natural colour with maroon leather bindings and rayon lining. Choose them by the piece . . . or in a matched set of three for the biggest saving!

Summer Sale Feature Special

Wardrobe, each	21.95
Weekender each	14.95
Train Case, each	12.95

Save 5.00 more buy **All 3 pieces for** **44.85**

EATON'S—Luggage, Main Floor, House Furnishings Building, Phone 2-7141

Open a Revolving Credit Account with **NO DOWN PAYMENT**

DIAL 2-7141

Trade In Your Old
- Appliances
- Furniture
- Drapes
- Rugs

On This Item

Relax . . . In a Colourful Lawn Swing

You and the Whole Family Will Enjoy This Comfortable, Beautiful Garden Accessory!

So big you can take a nap on it . . . so colourful your grounds will look friendly and inviting . . . so low-priced it's within the budgets of most families! Sturdy construction features include:

- **All-Metal Frame**
- **Sturdy Slat Spring Seat**
- **Adjustable Canopy**

Easy to install and dismantle for winter storage . . . canopy, seat and back come in stripes of green, white, orange and yellow.

Summer Sale Feature Special, each **49.50**

NO DOWN PAYMENT—Monthly Payments as low as 6.00.

EATON'S—Furniture, Second Floor, House Furnishings Building, Phone 2-7141

SALE *Featuring* NO DOWN PAYMENT

Boys' and Youths' Faded Blue Denims!

Sturdy 10-oz. "Sanforized" Denim" Will Give Plenty of Hard Wear for Such a Low Price!

As popular with mothers as they are with the young crowd . . . these washable slacks are well tailored with cuffed bottoms, pleated fronts, zipper fly. He'll look smart and feel comfortable all summer in a pair of these popular faded blues . . . and you'll feel proud of the big savings you make when you buy them Saturday at EATON'S! **Summer Sale Feature Special**

Sizes 6 to 16 years, pair **3.44** Youths' 27 to 34 waist, pair **3.88**

EATON'S—Boys' Wear, Third Floor, Phone 2-7141

Children's Summer Sandals

Cool Comfort for Growing Feet!

Choose red, brown or white leather . . . in two-strap style sandals with cut-out vamp, lightweight, smooth-cushion crepe soles and heels. Well constructed on a last that gives firm support and toe room for young, active feet. Sizes 7½ to 2 collectively. **Summer Sale Feature Special,** pair **2.99**

EATON'S—Family Shoe Centre, Second Floor, Phone 2-7141

Clearance of TILE Oddments

Odd Lots for Your Kitchen and Bathroom at a Dollar-Saving Price

Come early for best choice . . . this clearance group of odd lots of tile includes linoleum and asphalt tiles suitable for your kitchen, bathroom or rumpus room! All in assorted colours. Easy to install yourself for extra savings.

Summer Sale Feature Special

2 for 19c

Phone for Your Tile Needs—Dial 2-7141

DIAL 2-7141

EATON'S—Floor Coverings, Main Floor, House Furnishings Building, Phone 2-7141

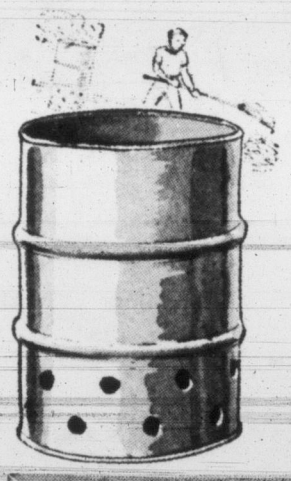

Keep Your Home and Grounds Clean . . .
Burn Household and Garden Trash in One of These

Drum Incinerators

These used oil drums make the sturdiest incinerators you could find anywhere at this low price! Approx. 95-gallon size that will keep your home and garden free from accumulated trash. See them . . . buy one . . . Saturday at EATON'S! **Summer Sale Feature Special,** each **3.29**

DIAL 2-7141

If You Can't Shop in Person Phone for One!

EATON'S—Garden Shop, Lower Main Floor, Phone 2-7141

Householder's Special . . . Hot Water Tanks

Replace that old water tank with a brand new one from this specially priced group! Heavy duty No. 30 hot water tanks made of galvanized metal . . . holds 22 imperial gallons. **Summer Sale Feature Special,** each **19.89**

NO DOWN PAYMENT—Monthly Payments as low as

EATON'S—Plumbing Supplies, Lower Main Floor, Phone 2-7141

Big Savings on 3 and 4-Ply Knitting Yarn

DIAL 2-7141

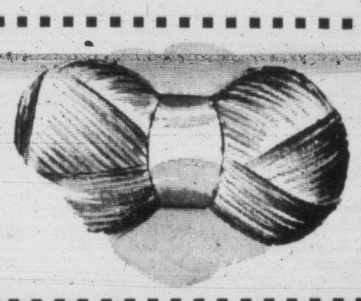

Don't miss this outstanding opportunity to stock up on top quality 3 and 4-ply wool and SAVE! Suitable for socks, sweaters, gloves and mitts for the whole family. Early shoppers pick from a wide colour choice. In approx. 1-oz. balls, all are reinforced with nylon for extra strength. **Summer Sale Feature Special,** ball **25c**

EATON'S—Wools, Third Floor, Phone 2-7141

Back of Page-- "A Whole Page of Gifts for Dad"

THE T. EATON Co CANADA LIMITED

Weather: Sunny, Cloudy Periods
Details on Page 5

Victoria Daily Times

The Home Paper
TELEPHONE 2-3131
Circulation (to 8 p.m.)____2-3131
Classified (to 8 p.m.)_____2-3131
NIGHT
Night Editor (to 11 p.m.) 2-3135

VOL. 122, No. 141 * VICTORIA B.C., FRIDAY, JUNE 17, 1955—30 PAGES PRICE: 7 CENTS SATURDAY, 10 CENTS

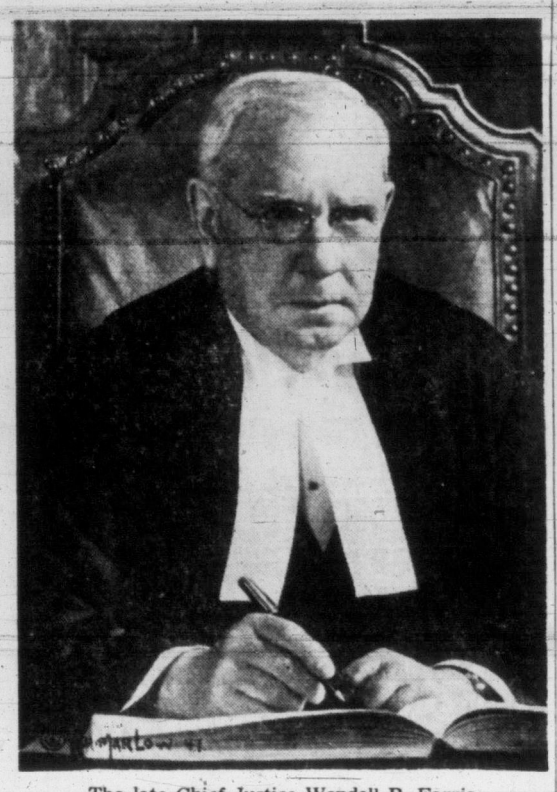

The late Chief Justice Wendell B. Farris.

Chief Justice Farris Dead

Noted Jurist Was 68; Prominent in Many Circles

Wendell Burpee Farris, Chief Justice of the Supreme Court of British Columbia, today died of cancer in St. Paul's Hospital, Vancouver.

He was 68.

Justice Farris, a member of one of British Columbia's oldest and best known families, had been a patient in St. Paul's for the last two weeks. He was transferred there after a period in St. Joseph's Hospital, Victoria.

His passing will be mourned by members of the legal fraternity throughout the province.

In Victoria, Mr. Justice A. D. Macfarlane paid special tribute to the Chief Justice during the morning chambers session.

Mr. Justice Macfarlane referred to Chief Justice Farris' devotion to duty and his efforts in expanding and improving facilities for the administration of justice, coincident with the great development of the province as a whole.

"He had great confidence in members of the bench," Mr. Justice Macfarlane said. "He regarded them all as his family and thought there was no finer family."

Made Mark in Business World

Chief Justice Farris won his appointment to the bench in 1942. He brought to that position a quiet dignity, a mind trained in legal organization and a deep respect for judicial tradition.

Before his appointment, he made his mark in the business world. He used his experience in this field to advantage when he assumed his court role. His drive and energy were exerted to establish the court on a more business-like basis. He sought to eliminate unnecessary delays and make the courtroom accessible to the public.

He believed it was not enough that justice was done. He stressed the importance of having it known that justice was done.

The chief justice came from a family whose name had been linked for four generations with Canadian legal and political history. By middle age he achieved individual distinction in law, politics and business.

Although he specialized in corporation work, he appeared in court in a number of important cases and on three occasions went before the Privy Council. In all three he was successful.

Born in White's Cove, N.B., Wendell Farris was educated at schools in Fredericton, N.B., the University of New Brunswick and King's College, Halifax, where he received his law degree in 1908.

Wendell at 23 joined his brother, J. W. deB. Farris, now a senator, in Vancouver and established the firm of O'Shea and Farris which later became

(Continued on Page 17)

BCE's Grauer Named To Economic Probe

OTTAWA (CP)—Prime Minister St. Laurent today announced appointment of the five-man commission to study Canada's economic future, naming Walter L. Gordon, Toronto accountant and management consultant, as chairman.

In a brief statement to the Commons, Mr. St. Laurent said these others will be members: Albert E. Grauer, president of B.C. Electric, Vancouver; Andrew Stewart, Edmonton; Omer Lussier, Quebec City; Raymond Gushue, St. John's, Nfld.

Douglas LePan, Canadian minister-counsellor at Washington and a well-known poet, will be commission secretary and research director.

The commission will study population growth, trends in productivity and living standards and the supply of materials in the future.

A. E. GRAVER

Index to Inside Pages

	Page
Pearkes Foresees Army, Air Force Merger	2
Hees Protests Simonds' Firing	3
BCE Head Offered Probe Post	5
U.S. Marine Union Gets Guaranteed Wage	7
Molotov Gives Interview at Chicago	8
Hedy Lamaar Recovers Stolen Jewels	14
Union Library Appears Close for Victoria	15
Fluoridation of Milk Suggested By Oak Bay Reeve	17
San Francisco Swimmer to Attempt Strait	17
Amsterdam Burgomaster Visits Victoria	17

Ask the Times	17	Hurlock	20	Stott	5
Bridge	22	Island Digest	6	TV With Lee	23
Brock	4	Keate	5	Walker	10
Classified	22	Outdoor Front	11	Why Grow Old	20
Comics	21	Radio	24	Women	18, 19, 20
Entertainment	14	Roberts	17	Your Horoscope	25
Finance	28	Sports	10, 11, 12		

MONEY SECONDARY

Freedom Better Than $112,290

NEW YORK (UP)—Louis Hoffner, 41, said today freedom means more to him than $112,290 he received as compensation for spending almost 12 years in prison for a murder he didn't commit.

Hoffner, a bachelor, was awarded the sum by a state court of claims Thursday. He had asked $540,000.

"I feel awfully good that it's all over," he said. "I've got my freedom and that's the main thing."

Hoffner was convicted of the slaying of a Queens, N.Y., bartender in 1940 and sentenced to life imprisonment. The conviction was set aside on Nov. 10, 1952, by Queens County judge Peter T. Farrell, following an intensive campaign by the New York World-Telegram and Sun, a Scripps-Howard newpaper.

Judge young said yesterday that "Inherent in this decision must be the fact that the district attorney's office had possession of evidence which, if known to defendant's counsel, would have prevented this tragic miscarriage of justice."

STEATOPYGOUS TO PAY EXTRA

KITCHENER, Ont. (CP)—Fat patrons of Kitchener's arena who want comfort will have to pay an extra 25 cents. Bob Crosby, arena manager, said Thursday people have complained that the present 17-inch seats are inadequate. He said the arena proposes to install 20-inch seats in some sections but will charge more for them.

Buenos Aires Paralyzed By Peronist Strike Call

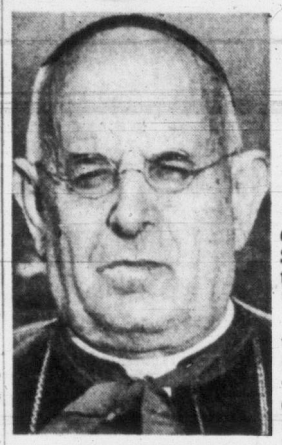

CARDINAL COPELLO
. . . palace gutted

Peron Crushes Revolt, Calls for Peace; Pins Blame on Communists, Catholics

BUENOS AIRES (Reuters) — More than 200 persons were killed and about 1,000 were wounded during Thursday's abortive revolt against the regime of President Juan Peron, casualty figures showed today.

MONTEVIDEO, Uruguay (UP) — Roman Catholic Churches in Buenos Aires were burned and the home of Santiago Louis Cardinal Copello was reported destroyed today in the wake of an abortive attempt to overthrow the government of President Juan D. Peron.

Peron, indirectly confirming the wave of arson that swept the Argentine capital after Thursday's outbreak, blamed Communists and said "they did not even respect religious buildings that are priceless relics of our historic heritage."

"The government deplores and condemns the excesses committed by Communist elements in various parts of the city," the President said in his second nation-wide broadcast in less than 24 hours.

The revolt took at least 156 lives. Hundreds were injured.

He appealed to both priests and workers to help maintain peace and to put down rumors.

A general strike called by the pro-Peron General Confederation of Labor (CGT) paralyzed Buenos Aires today. Shops and businesses were closed and transportation came to a standstill. The strike was called in mourning for the heavy loss of life.

Heavily armed government troops isolated Buenos Aires from the surrounding province today and the Argentine Secretary of Press and Information ordered the evacuation of the Plaza de Mayor sector this morning.

More Planes Needed for Wider Seach

The secretary said the sector —scene of the heaviest fighting —was dangerous because a number of bombs dropped by rebel planes yesterday did not explode. The government announced it would detonate the "duds" this morning.

Dispatches reaching here through heavy Argentine censorship said that six churches and one basilica were fired in the heart of Buenos Aires where the heaviest fighting took place. One dispatch said the Curia, which adjoins the Metropolitan Cathedral and which is the centre of church activities in Argentina, was destroyed.

In today's broadcast Peron for the first time linked the revolt with the government campaign against the church.

He said the church-state relationship must be settled by elections and he added:

"Yesterday's example should awaken the conscience of Catholics so that they too may await the elections."

Peron said that all rebels will be given a fair trial "because we must respect the law."

He stressed again the loyal behavior of the army during Thursday's fighting and said that the "army and the police are in charge of measures to prevent new excesses, but all within the law."

State of Siege; Meetings, Rallies Banned

He reminded the populace again that the nation was under a state of siege, banning meetings and rallies.

Reports reaching Montevideo through the heavy Argentine censorship said 156 persons were killed in the revolt, 96 persons critically injured and about 800 persons less severely injured. Most of the victims died when rebel planes bombed and strafed the capital.

The official Argentine radio and all other radio stations in the country sent out bulletins throughout the night saying that complete calm reigned throughout Argentina, but observers in neighboring Uruguay said this indicated some resistance continued.

The press office of the presidency broadcast a communique charging that Communist elements joined in Thursday's disorders. It said:

"Authorities have taken severe measures against Communist groups who took advantage of the fight between the loyalist forces and the rebels to commit crimes in several sectors of the capital. The population is reminded that the state of emergency is maintained in full force throughout the country.

"It is further warned that any group of civilians found in the streets in a suspicious attitude will be put at the disposal of the military authorities."

The president's press secretary also announced that Vice-Admiral A. Cornes was named navy minister, replacing Rear Admiral Anibal Osvaldo Olivieri, and took over his new duties immediately.

Trans-Atlantic Airlift Hums

LONDON (Reuters) — A trans-Atlantic airlift went into full swing today as passengers from strike-bound British liners packed every available aircraft bound for the United States and Canada.

Most of the passengers came from the 81,273-ton Queen Mary, which was unable to leave Southampton for New York Thursday because of a wildcat stewards' walkout.

Close behind them in the line-up for airliner space were passengers from another Cunard ship, the 19-930-ton Scythia, whose sailing to Quebec from Southampton today has also been put off.

NINE LINERS AFFECTED

The stewards, striking without union approval for better pay and conditions, have tied up nine liners at Liverpool and Southampton and cost Britain an estimated $3,000,000 in lost revenue from North American visitors.

Cunard liners involved in the stoppage at Southampton are the Queen Mary, Mauretania and Scythia. Tied up at Liverpool are three other liners in the company's transatlantic fleet—the Saxonia, Britannic and Ascania.

Canadian Pacific liners at Liverpool hit by the stoppage are the Empress of Scotland and Empress of Australia. The ninth liner involved is the Furness Withy vessel Nova Scotia.

NO WORRY

All Bang No Bite?

Police Chief John Blackstock expressed concern today that Indian chief Split Cloud's bullet-catching act at Memorial Arena may induce some youngster to try the stunt.

"That's the only thing I don't like about it," he said in reporting on an investigation he made Thursday.

The thrill-act of the Sportsmen's Show at Memorial Arena brought official police notice when members of the audience in the south end of the arena realized they were in the line of fire.

Chief Split Cloud fires with his left hand into a block of wood which his assistant Yellow Hawk braces against his chest. Chief Blackstock investigated, then he clammed up.

He was asked by The Times today, "If the bullet fired by the chief missed the man holding the timber, would it have sufficient velocity to carry into the crowd "

"They've got nothing to worry about. Use common sense. Would we permit fire-arms to be used in that manner? It's a very good act . . . you can read between the lines."

Liberals Win Vote

OTTAWA (CP)—The Commons today voted 104 to 37 to uphold a government argument that a complex bill consolidating a number of statutes governing the publicly-owned CNR puts the railway's bus and truck operations under provincial control.

Alert Bay Pirates Get Prison Terms

ALERT BAY, B.C. (CP) — Two men arrested in an air and sea chase at Bones Bay were sentenced in Alert Bay police court today to 18 months in Oakalla prison on charges of breaking and entering.

Gilbert Willy and George Allan Hann were arrested by RCMP along with two others subequently released due to lack of evidence.

Willy, who pleaded guilty, led police to the spot where the loot was hidden.

Jack Dorman, manager of Bones Bay cannery, suffered a broken jaw when he tried to arrest the two men who boarded the Cape Ross. He was hit with a heavy lead pipe in a struggle.

Feller in Parliament calls th' Canadian Army obsolete, But nobody in Korea seemed t' think so.

* * *

See where Army beat Navy in th' big Argentine game.

* * *

M' Uncle Zeke refused t' go t' th' sportsmen's show. Sed he didn't hev a block o' wood t' protect himself. His wife sez, why don't he use his head.

No Trace Seen Yet Of Lost B.C. Plane

3 CONDITIONS MAY BAR REDS' ADENAUER BID

West German Chief Plots Tough Line

NEW YORK (UP) — West German Chancellor Konrad Adenauer will ask the Soviets to accept such tough conditions before he agrees to visit Moscow that he may never make the trip to the Soviet capital, an authoritative diplomatic source revealed today.

The 79-year-old German diplomat told a strategy meeting of the Big Three ministers today his conditions for accepting the surprise Soviet invitation for him to go to Moscow and to open diplomatic relations between his country and Russia.

The informants said Adenauer told the foreign ministers he will set these three conditions before agreeing to meet with the Russians:

1. Release of more than 9,000 German war prisoners still held in Russian camps would be announced during his Moscow visit.

2. No recognition of the East German Communist government by West Germany.

3. No recognition of the Oder-Neisse line as Germany's eastern frontier.

The sources said that in addition to discussing the Moscow invitation Adenauer conferred with the foreign ministers on prospects for next month's Big Four at the summit Geneva conference and stressed his desire that German reunification should be one of the top agenda topics.

WIRE BRIEFS

Train Crash Kills 6

RIO DE JANEIRO, Brazil (AP)—Six persons were killed and about 100 injured Thursday night in the collision of two trains at suburban Vicario Geral.

A train loaded with workers, running a half-hour late, collided with the rear of another train.

Six GM Plants Close

DETROIT (UP)—General Motors Corp. today closed six plants, employing nearly 23,000 workers, because wildcat strikes have caused material shortages in the plants.

Ike Makes Plea

EMERGENCY U.S. NEWS CENTRE (UP)—President Eisenhower ended the nation's civil defence exercise today with a please for passage of the armed forces reserve bill now stalled in Congress. The President spoke on a closed circuit radio channel from the secret underground Pentagon where he met with top government officials during "operation alert," a nationwide atomic survival test. (See also Page 8.)

Nehru Asked to London

NEW DELHI (Reuters)—Britain has invited Prime Minister Nehru to visit London shortly before the Geneva Big Four conference and he is likely to accept, it was learned today. The Indian leader now is touring Russia.

Lao Fears Red Attack

SAIGON, Indo China (UP)—A Communist guerrila army of 10,000 trained and apparently armed by Communist Viet Minh, threatens the kingdom of Laos, the Royal Laotian government announced today.

11 Search Aircraft Dodging Thick Fog

Eleven aircraft, dodging rolling fogs along the rugged B.C. coastline this morning in a search for a missing Cessna 180 carrying four men, found no trace of the plane by noon today.

Two Victorians are aboard the aircraft missing four days. It was engaged in survey work for the provincial forestry department.

Search officials are optimistic the men are safe, but out of radio contact. It is felt fog patches may be locking the aircraft in a hidden anchorage.

Missing are: Chris Langkilde-Lauesen, 3119 Rutledge, 36, who heads the survey party; Henry Jelinek, 42, 1655 Pemoroke; Norman Wheaton, about 25, Vancouver, and Capt. Robert d'Easum, Vancouver pilot of the Pacific Western Airlines float plane, who is well-known in Victoria.

Both local men aboard are new Canadians, trained in forestry in Europe. Both are described by relatives here as woods-wise and able to subsist if uninjured. Wheaton completed a forestry course at UBC last month. d'Easum is a veteran pilot.

The one-engine Pacific Western Airlines planes was chartered by the party for a timber survey.

PWA president Russ Baker said the plane took off Tuesday from Ocean Falls intending to land 200 miles north at Kemano.

"I can't believe anything serious is wrong," he said.

PWA and forestry officials said weather in the area had been poor and the plane had probably set down in a sheltered inlet. Atmospheric conditions had also been bad for radio communications.

Five RCAF planes from Sea Island based at Port Hardy, near the northern tip of Vancouver Island, and six PWA planes have centred their search in the area north of Ocean Falls, over 300 miles north of Vancouver. The planes have been assigned areas within a 100-mile square.

HENRY JELINEK

Plans Made to Detonate Unexploded Bombs

The search headquarters at Port Hardy is under direction of Squadron-Leader G. L. Sheahan. Air-Sea Rescue officials at Sea Island said the search will be widened "if we can get more aircraft and more crew."

Involved in the search are three Cansos and two Dakotas, all of the RCAF. The six commercial ships are also under direction of the RCAF searchmaster. Another PWA plane is thought to be working south from Kemano.

At press time, according to official announcement, one narrow strip in the problematical route was still uncovered by the search "umbrella."

It added the Cessna radio was thought to have an extremely short range unless the plane was airborne.

Meanwhile, in Victoria, two women, a wife and a sister-in-law of men aboard the aircraft, endured the nervous wait that comes with threatened tragedy.

Mrs. Lankilde-Lauesen, 3119 Rutledge, waited with her three daughters aged 9 to 14, confident news will come soon of her husband's safety.

She said she has told her girls that their father is missing but they are all sure he will be home soon. There was sign of strain but no tears at their home this morning.

The mother says she refuses to let herself think that anything more serious than bad weather is keeping the plane from flying.

The family came here from Denmark in 1951. Mr. Langkilde-Lauesen graduated as a master forester in Denmark in the thirties.

He had written his wife from Ocean Falls before the flight and said the plane had just been overhauled. "I am confident the plane is safe. He tells me there is lots of water and they can land anywhere."

No picture of the missing man was forthcoming, because, "The Danish are a quiet people. Even during the war, our people kept their trouble to themselves."

Henry Jelinek, who lives at 1655 Pembroke, is single. His sister-in-law, Mrs. Gerry Jelinek, says he has been in Canada since 1949. He was a forester in Czechoslovakia before World War II.

"He is no greenhorn. If he is not injured, he will be OK in the bush," said Mrs. Jelinek.

She told how her brother-in-law escaped the Nazis in Brandenburg, Germany, in 1944, where he was a slave laborer. He fled to his own country only to find he couldn't endure Communist domination. He and his brother Gerry, now working at Vernon, fled with Gerry's wife and two children across the border to freedom.

Two other members of the survey party stayed behind at Ocean Falls. They are Bruce Browne, 20, 1566 Wilmot Place, a forestry student, and another UBC graduate in forestry, Fred Brahnuik, about 25, of Vancouver.

Record Mercy Flight Held Up by Weather

EDMONTON (CP)—The longest mercy flight in RCAF history has been stopped 300 miles from its destination by poor Arctic flying conditions.

The plane, en route to Isachsen, 800 miles from the North Pole and 1,900 miles north of here, has been grounded at Resolute to await better flying conditions.

The success of the mercy flight hinges on the condition of the ice that must bear the weight of the mercy plane.

The plane was ordered after a radio message from the Northwest Territories weather station said a department of transport employee, Edwin James Nashney, was suffering from severe abdominal pains and required hospital treatment.

To snatch him from the Arctic, a Dakota piloted by Flight-Lieutenant Al Richards of Cloverdale, B.C., and carrying Nursing Sister Edna Poirier, picked up at Fort Nelson, B.C., must try a wheel landing on the ice of the Prince Gustav Adolph sea.

The round-trip mileage is estimated at 3,980.

'DRY' REAL STUMBLER FOR CROSSWORDERS

Current series of the Times' popular Crosswords Contest is still looking for a winner and offers a total prize of $175 for the puzzle appearing today.

Last week's interesting test presented many hurdles which entrants failed to negotiate, some of them three-letter words.

One clue read: "When your little girl starts to —— you may find the job is really too much for her."

Most contestants gave the words "cry" and "fry" as answers instead of the correct "dry." In the clue there is a job of some kind involved so the answer must fit in with it.

Only "dry" suits exactly. The little girl could be helping to dry the dishes. "Fry" is too remote, particularly for a little girl and "cry" does not point to any job.

Complete answer with explanations to last week's contest and a new puzzle for this week appear today on Page 25.

Soviet Expels U.S. Attaches

WASHINGTON (AP) — Russia was reported today to have expelled three American attaches who were part of the U.S. embassy staff in Moscow.

Informed officials said the Soviet foreign office declared them "persona non grata" because of alleged improper activities.

The phrase in diplomatic language means they are no longer welcome in the country.

LATE SPORT RACES

FOUR STAR FINAL

NEWS FLASHES STOCKS

Weather: Sunny, Cloudy Periods
Details on Page 5

Victoria Daily Times

The Home Paper
TELEPHONE 2-3131
Circulation (to 8 p.m.)____2-3131
Classified (to 8 p.m.)_____2-3131
NIGHT
Night Editor (to 11 p.m.) 2-3135

VOL. 122, No. 141 ★★★★ VICTORIA B.C., FRIDAY, JUNE 17, 1955—30 PAGES PRICE: 7 CENTS SATURDAY, 10 CENTS

ARGENTINE STILL REVOLTS

GHOST RADIO CLAIMS

FINAL ★★★★ BULLETINS

Boros Fires 69 in U.S. Open Golf

SAN FRANCISCO (AP)—Golfer Ed Furgol's hopes of scoring a repeat victory in the U.S. Open championship received a crushing jolt today and Julius Boros, a former champion, moved into contention as play progressed through the second round of competition.

Boros, with a first-round 76, boomed back with a one-under-par 69 for a 36-hole total of 145.

Furgol, who also had a first-round 76, had a triple bogey seven on the ninth and finished with a 79 for 155.

Crew Rescued as B.C. Tug Sinks

NEW WESTMINSTER, B.C. (CP)—Three crew members were rescued here today when their tugboat sank in the freshet-swollen Fraser River.

Winston Powers, Philip Kopfensteiner and Gordon Harrod jumped clear as the tug "went out from under" them in the centre of the river. They were in the water 15 minutes before being picked up by a fishboat.

Procedures Set for Big 3 Meeting

NEW YORK (AP)—Foreign ministers of the Big Three Western nations have agreed on all procedures for the forthcoming "summit" parley with Russia, a British source said today.

They will be taken up with Soviet Foreign Minister Molotov for discussion in San Francisco next week.

TCA Pilot's Licence Restored

OTTAWA (CP)—Temporary suspension of the licence of Capt. Norman Ramsay of Montreal, pilot of a Trans-Canada Air Lines Super-Constellation which crashed near Brampton, Ont., Dec. 17, has been lifted, a Transport Department official said today.

"Capt. Ramsay has been reinstated," the official said.

Thompson Floods Endanger Families

KAMLOOPS, B.C. (CP)—Rising flood waters of the North Thompson River today forced one North Kamloops family to evacuate their home.

Mr. and Mrs. W. J. Dircks left their home in the Halston suburb when the water encircled the house. RCMP and other neighbors began sandbagging to prevent further damage in the area.

MP to Ask Divorce Bill Repeal

OTTAWA (CP)—Erhart Regier, CCF member for Burnaby-Coquitlam, today served notice that on Monday he will introduce a bill in the Commons to repeal a parliamentary divorce granted March 24 to a Montreal couple.

He said in an interview Thursday that his bill is aimed at correcting "a grave injustice" to the divorced woman's former husband and their two children.

BCE's Grauer Named To Economic Probe

OTTAWA (CP)—Prime Minister St. Laurent today announced appointment of the five-man commission to study Canada's economic future, naming Walter L. Gordon, Toronto accountant and management consultant, as chairman.

In a brief statement to the Commons, Mr. St. Laurent said these others will be members: Albert E. Grauer, president of B.C. Electric, Vancouver; Andrew Stewart, Edmonton; Omer Lussier, Quebec City; Raymond Gushue, St. John's, Nfld.

Douglas LePan, Canadian minister-counsellor at Washington and a well-known poet, will be commission secretary and research director.

The commission will study population growth, trends in productivity and living standards and the supply of materials in the future.

RACE ENTRIES

HOLLYWOOD PARK

FIRST RACE — Five furlongs:
Keekita 119 — January 116
Cable Code 110 — Action Jackson 119
Father's Poise 113 — Highwire 107
Karim Spur 110 — Paro Panche 114
Family Album 119 — I Is Jr. 110
Sallie Key 113 — Double F. Kay 107
U Knighted Way 122 — Flying Earl 119
Blue Rajah 113 — Edie's Sister 119

SECOND RACE— Mile and sixteenth:
Dennis O'Doon 116 — Cafty 111
Full Impact 116 — Condemnation 116
Ambiel 119 — Sickle's Hour 110
Fuddy's Baby 108 — Heather Hawk 108

THIRD RACE — Six furlongs:
Gold Raider 110 — Fighting Beau 119
Ascend 116 — Mr. Bazooka 111
Love Factor 105 — Irish Boy 113
Tiger Jay 119 — La Ronde 106
A. Lark 110 — Robert W. 111
Marclif 116 — Gahoe 113
Primrose Lady 105 — Lucky-Jack 110
Rado Kid 110 — Sir Bogg 116

FOURTH RACE— Six furlongs:
Coffee-House 108 — My Urchin 119
Dutch Seebold 116 — First Pole 116
Heel Flame 117 — Bayou Boy 117
Post Chaise 113 — First Down 116

FIFTH RACE — Mile and sixteenth:
Pay Section 114 — A-Hickory Stick 120
Realike 114 — Jean's Joe 117
[illegible] — [illegible]
Golden Rage 114 — Foreign Dancer 117
Mamiska 114 — Mineral City 114
Mighty King 109 — A-Bisco 114
Sealth 109 — A-Entry

SIXTH RACE — Six furlongs:
Arrogate 122 — Duece Admiral 113
Ali's Gift 113 — Blue Dare 113
Ohreesome 119 — Mr. Mustard 113
Gesiculator 113 — Gran Vino 113
Liquid Gold 122

SEVENTH RACE —Seven furlongs:
History Book 106 — A-One Ton Tony 109
A-Trusting 104 — Berseem 126
Alidon 119 — Correspondent 116
Porterhouse 116 — Hercules 107
Karim 112 — A-Entry
Spring Count 108

EIGHTH RACE— Mile and sixteenth:
Matinee Idol 119 — Private Abbey 116
Blue Volt 119 — Silverado 116
Rae's Reward 116 — Fanfare 116
Sun Deck 116 — Swell 122

SELECTIONS

HOLLYWOOD PARK

1—January, Flying Earl, Cable Code.
2—Dennis O'Doon, Cafty, Heather Hawk.
3—Fighting Beau, Marclif, Mr. Bazooka.
4—First Down, Post Chaise, Bayou Boy.
5—Jean's Joe, Wire Line, Ikealike.
6—Blue Dare, Gesticulator, Duece Admiral.
7—Berseem, Correspondent, Porterhouse.
8—Fanfare, Blue Volt, Private Abbey.

RACE RESULTS

HOLLYWOOD PARK

First Race—
Cleofosta (Ruggeri) ____ $8.90 $4.00 $2.70
Ruggles (Glisson) ____ 4.00 2.80
Placer (Longden) ____ 2.80
Time: 57 4-5.
Second Race—
Miss Celeste (Peterson) $41.50 $17.40 $9.10
Sheba T. (Maese) ____ 12.30 6.40
Dancing Karim (Glis'n) ____ 3.70

BALMORAL

First Race—
[illegible]
Antebabe (Adams) ____ 2.60 2.40
Five Hundred (Scurlock) ____ 3.20
Time: 1.06 2-5.
Second Race—
Kissin' Kate (Perm'e) $58.80 $23.40 $11.80
Educt (Adams) ____ 6.00 4.00
Black Poppy (Brooks) ____ 5.20
Time: 1.12 3-5.
Third Race—
Jaculu (Adams) ____ $13.20 $6.80 $4.80
Melon (Heckmann) ____ 8.60 5.00
Game O'Hearts (Cook) ____ 4.00
Time: .55 3-5.
Fourth Race—
Beldic (Wagner) ____ $24.40 $8.00 $4.20
Etheridge (Brooks) ____ 4.80 3.00
Pastoral (Adams) ____ 3.00
Time: 1.39 3-5.
Fifth Race—
Maid Of Cotton (Popara) $6.80 $3.60 $2.80
Intelligent (Scurlock) ____ 5.80 4.20
Springlike (Carstens) ____ 5.80
Time: 1.12 2-5.

Vancouver Entries Page 3

No Trace Yet Of B.C. Plane

11 Search Aircraft Dodge Fog In Hunt for Craft With 4 Aboard

Eleven aircraft, dodging rolling fogs along the rugged B.C. coastline this morning in a search for a missing Cessna 180 carrying four men, found no trace of the plane by noon today.

HENRY JELINEK

Two Victorians are aboard the aircraft missing four days. It was engaged in survey work for the provincial forestry department.

Search officials are optimistic the men are safe, but out of radio contact. It is felt fog patches may be locking the aircraft in a hidden anchorage.

Missing are: Chris Langkilde-Lauesen, 3119 Rutledge, 36, who heads the survey party; Henry Jelinek, 42, 1655 Pemoroke; Norman Wheaton, about 25, Vancouver, and Capt. Robert d'Easum, Vancouver pilot of the Pacific Western Airlines float plane, who is well-known in Victoria.

NEW CANADIANS

Both local men aboard are new Canadians, trained in forestry in Europe. Both are described by relatives here as woods-wise and able to subsist if uninjured. Wheaton completed a forestry course at UBC last month. d'Easum is a veteran pilot.

The one-engine Pacific Western Airlines planes was chartered by the party for a timber survey.

PWA president Russ Baker said the plane took off Tuesday from Ocean Falls intending to land 100 miles north of Kemano.

"I can't believe anything serious is wrong," he said.

PWA and forestry officials said weather in the area had been poor and the plane had probably set down in a sheltered inlet. Atmospheric conditions had also been bad for radio communications.

Five RCAF planes from Sea Island based at Port Hardy, near the northern tip of Vancouver Island, and six PWA planes have centred their search in the area north of Ocean Falls, over 300 miles north of Vancouver. The planes have been assigned areas within a 100-mile square.

The search headquarters at Port Hardy is under direction of Squadron-Leader G. L. Shea-

(Continued on Page 6)

NO WORRY

All Bang No Bite?

Police Chief John Blackstock expressed concern today that Indian chief Split Cloud's bullet-catching act at Memorial Arena may induce some youngster to try the stunt.

"That's the only thing I don't like about it," he said in reporting on an investigation he made Thursday.

The thrill-act of the Sportsmen's Show at Memorial Arena brought official police notice when members of the audience in the south end of the arena realized they were in the line of fire.

Chief Split Cloud fires with his left hand into a block of wood which his assistant Yellow Hawk braces against his chest. Chief Blackstock investigated, then he clammed up.

He was asked by The Times today, "If the bullet fired by the chief missed the man holding the timber, would it have sufficient velocity to carry into the crowd."

"They've got nothing to worry about. Use common sense. Would we permit firearms to be used in that manner? It's a very good act . . . you can read between the lines."

Today's Baseball

AMERICAN LEAGUE

		R.	H.	E.
Cleveland	000 000 050	5	11	0
Boston	011 301 00x	6	13	0

Wynn and Hegan, Naragon 8; Brewer, Kiely 8, Hurd 8 and White.

NATIONAL LEAGUE

Phil'phia	000 200 001	3	5	1
Chicago	000 101 000	2	8	1

Simmons and Lopata; Rush and Chiti.

Vancouver Stocks

VANCOUVER — Last hour sales:

1,200 Silbac at 16, 600 National Explorations at $2.05, 1,500 Beaver Lodge at 83½, 3,600 Van-Tor at $1.25, 500 Silver Standard at $1.25, 10 Smelters at $39.00, 200 Yankee Princess at 51, 500 Mackeno at 74, 100 Lucky Lager at $5.20, 100 Granby at $17⅛, 600 Canadian Collieries at $12.50.

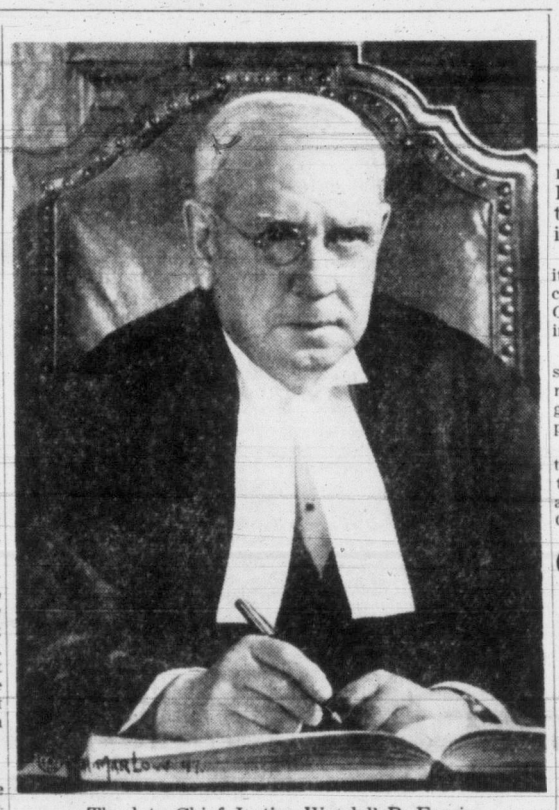

The late Chief Justice Wendell B. Farris.

Chief Justice Farris Dead

Noted Jurist Was 68; Prominent in Many Circles

Wendell Burpee Farris, Chief Justice of the Supreme Court of British Columbia, today died of cancer in St. Paul's Hospital, Vancouver.

He was 68.

Funeral services will be held Monday at 2 p.m. in Canadian Memorial Church at Vancouver.

Mr. Justice Farris, a member of one of British Columbia's oldest and best known families, had been a patient in St. Paul's for the last two weeks. He was transferred there after a period in St. Joseph's Hospital, Victoria.

His passing will be mourned by members of the legal fraternity throughout the province.

In Victoria, Mr. Justice A. D. Macfarlane paid special tribute to the Chief Justice during the morning chambers session.

Mr. Justice Macfarlane referred to Chief Justice Farris' devotion to duty and his efforts in expanding and improving facilities for the administration of justice, coincident with the great development of the province as a whole.

"He had great confidence in members of the bench," Mr. Justice Macfarlane said. "He regarded them all as his family and thought there was no finer family."

Made Mark in Business World

Chief Justice Farris won his appointment to the bench in 1942. He brought to that position a quiet dignity, a mind trained in legal organization and a deep respect for judicial tradition.

Before his appointment, he made his mark in the business world. He used his experience in this field to advantage when he assumed his court role. His drive and energy were exerted to establish the court on a more business-like basis. He sought to eliminate unnecessary delays and make the courtroom accessible to the public.

He believed it was not enough that justice was done. He stressed the importance of having it known that justice was done.

The chief justice came from a family whose name had been linked for four generations with Canadian legal and political history. By middle age he achieved individual distinction in law, politics and business.

Although he specialized in corporation work, he appeared in court in a number of important cases and on three occasions went before the Privy Council. In all three he was successful.

Born in White's Cove, N.B., Wendell Farris was educated at schools in Fredericton, N.B., the University of New Brunswick and King's College, Halifax, where he received his law degree in 1908.

Wendell Farris joined his brother, J. W. deB. Farris, now a senator, in Vancouver and established the firm of O'Shea and Farris which later became

(Continued on Page 17)

Alert Bay Pirates Get Prison Terms

ALERT BAY, B.C. (CP) — Two men arrested in an air and sea chase at Bones Bay were sentenced in Alert Bay police court today to 18 months in Oakalla prison on charges of breaking and entering.

Gilbert Willy and George Allan Hann were arrested by RCMP along with two others subequently released due to lack of evidence.

Willy, who pleaded guilty, led police to the spot where the loot was hidden.

Jack Dorman, manager of Bones Bay cannery, suffered a broken jaw when he tried to arrest the two men who boarded the Cape Ross. He was hit with a heavy lead pipe in a struggle.

Feller in Parliament calls th' Canadian Army obsolete. But nobody in Korea seemed t' think so.

* * *

See where Army beat Navy in th' big Argentine game.

* * *

M' Uncle Zeke refused t' go t' th' sportsmen's show. Sed he didn't hev a block o' wood t' protect himself. His wife sez, why don't he use his head.

Naval Force, Cities Said Holding Out

MONTEVIDEO, Uruguay (AP) — An unidentified radio station claiming to be a clandestine organ of an anti-Peron command said today naval forces had risen against the Argentine government at the base of Puerto Belgrano in southern Buenos Aires.

The radio station did not give its location. It also broadcast a claim that army garrisons in Cordoba and Entre Rios provinces had rebelled.

Meanwhile, the Argentine state radio broadcast a communique banning all flights over greater Buenos Aires under the penalty of heavy fines.

The clandestine station said the army garrisons of Corrientes and Entre Rios provinces and the cities of Rosario and Cordoba rose against the government. It said the sea fleet was concentrated at Puerto Belgrano under orders of Rear Admiral Anibal Olivieri, who until Thursday was Argentine minister of navy. President Juan Peron has blamed the navy for the revolt against him and has named a new navy minister.

Peron said earlier today the revolt was over.

Reports received in Washington quoted the newspaper La Nacion of Buenes Aires as saying this morning 360 had died.

Churches Burned; Strike Called

MONTEVIDEO, Uruguay (UP) — Roman Catholic Churches in Buenos Aires were burned and the home of Santiago Louis Cardinal Copello was reported destroyed today in the wake of an abortive attempt to overthrow the government of President Juan D. Peron.

Peron, indirectly confirming the wave of arson that swept the Argentine capital after Thursday's outbreak, blamed Communists and said "they did not even respect religious buildings that are priceless relics of our historic heritage."

"The government deplores and condemns the excesses committed by Communist elements in various parts of the city," the President said in his second nation-wide broadcast in less than 24 hours.

The revolt took at least 156 lives. Hundreds were injured.

He appealed to both priests and workers to help maintain peace and to put down rumors.

A general strike called by the pro-Peron General Confederation of Labor (CGT) paralyzed Buenos Aires today. Shops and businesses were closed and transportation came to a standstill. The strike was called in mourning for the heavy loss of life.

Heavily armed government troops isolated Buenos Aires from the surrounding province today and the Argentine Secretary of Press and Information ordered the evacuation of the Plaza de Mayor sector this morning.

Plans Made to Detonate Unexploded Bombs

The secretary said the sector —scene of the heaviest fighting —was dangerous because a number of bombs dropped by rebel planes yesterday did not explode. The government announced it would detonate the "duds" this morning.

Dispatches reaching here through heavy Argentine censorship said that six churches and one basilica were fired in the heart of Buenos Aires where the heaviest fighting took place. One dispatch said the Curia, which adjoins the Metropolitan Cathedral and which is the centre of church activities in Argentina, was destroyed.

(Continued on Page 6)

MONEY SECONDARY

Freedom Better Than $112,290

NEW YORK (UP)—Louis Hoffner, 41, said today freedom means more to him than $112,290 he received as compensation for spending almost 12 years in prison for a murder he didn't commit.

Hoffner, a bachelor, was awarded the sum by a state court of claims Thursday. He had asked $540,000.

"I feel awfully good that it's all over," he said. "I've got my freedom and that's the main thing."

Hoffner was convicted of the slaying of a Queens, N.Y., bartender in 1940 and sentenced to life imprisonment. The conviction was set aside on Nov. 10, 1952, by Queens County judge Peter T. Farrell, following an intensive campaign by the New York World-Telegram and Sun, a Scripps-Howard newpaper.

Judge young said yesterday that "Inherent in this decision must be the fact that the district attorney's office had possession of evidence which, if known to defendant's counsel, would have prevented this tragic miscarriage of justice."

Train Crash Kills 6

RIO DE JANEIRO, Brazil (AP)—Six persons were killed and about 100 injured Thursday night in the collision of two trains at suburban Vicario Geral.

A train loaded with workers, running a half-hour late, collided with the rear of another train.

'DRY' REAL STUMBLER FOR CROSSWORDERS

Current series of the Times' popular Crosswords Contest is still looking for a winner and offers a total prize of $175 for the puzzle appearing today.

Last week's interesting test presented many hurdles which entrants failed to negotiate, some of them three-letter words.

One clue read: "When your little girl starts to —— you may find the job is really too much for her."

Most contestants gave the words "cry" and "fry" as answers instead of the correct "dry." In the clue there is a job of some kind involved so the answer must fit in with it.

Only "dry" suits exactly. The little girl could be helping to dry the dishes. "Fry" is too remote, particularly for a little girl and "cry" does not point to any job.

Complete answer with explanations to last week's contest and a new puzzle for this week appear today on Page 25.